



FORM F-106

RECEIVED

NOV 22 1978

COLO. OIL & GAS CONS. COMM.



N

R. 54W

SCANNED

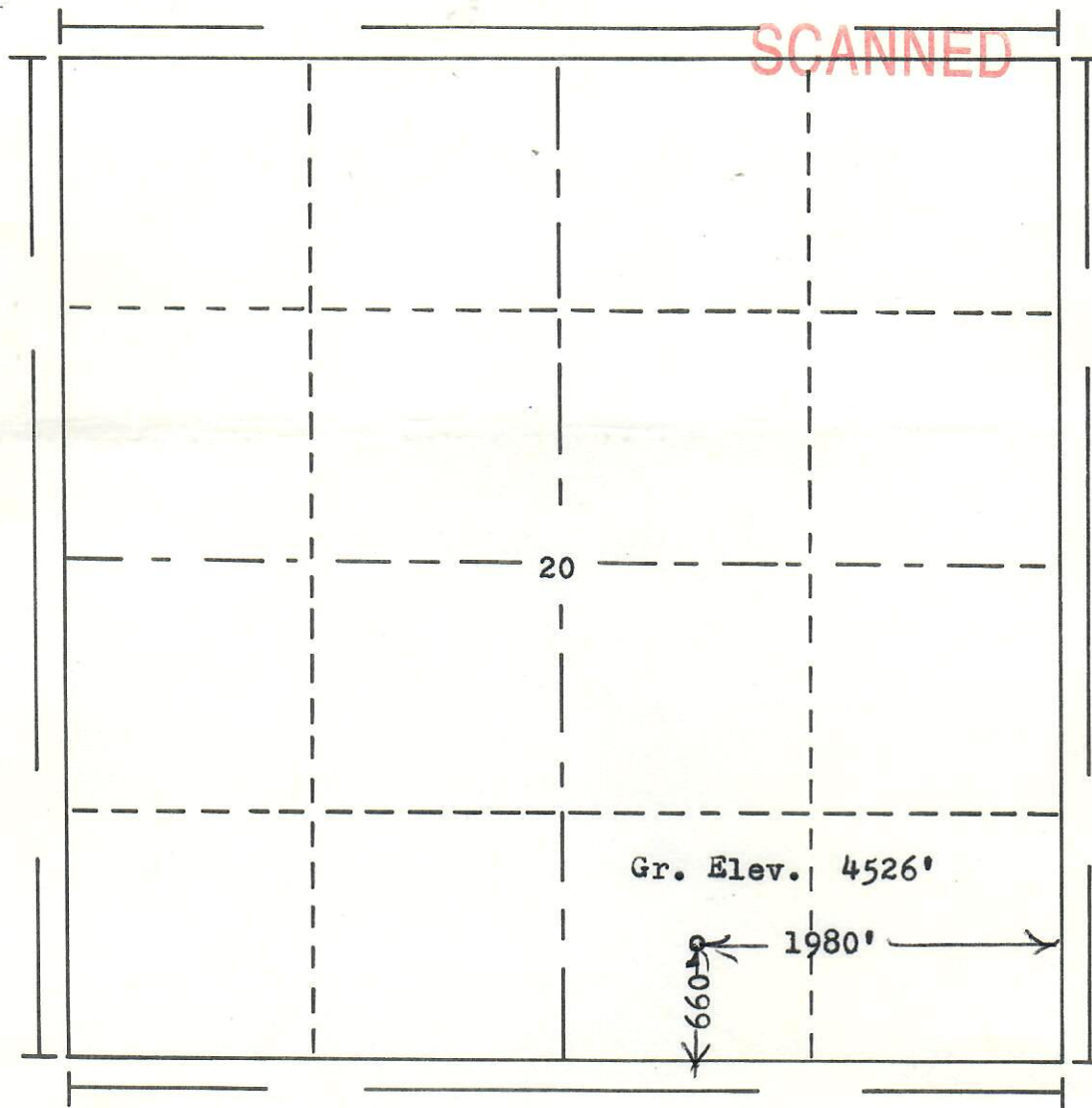
T.
N²

Scale... 1" = 1000'

Powers Elevation Company, Inc. of Denver, Colorado
has in accordance with a request from Brenda
for Terra Marine & LeClair Westwood Inc.

determined the location of No. 2 Mitchell
to be CSW SE Section 20 Township 2N
Range 54W of the 6th Principal Meridian
Washington County, Colorado

I hereby certify that this plat is an
accurate representation of a correct
survey showing the location of

Date: 11-16-78

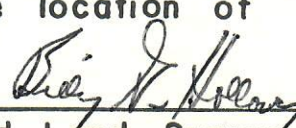
Licensed Land Surveyor No. 2853
State of Colorado