

# Final Reclamation Inspection

June 2nd, 2023

Operator: PDC ENERGY INC - 69175

Location ID: 322959

Inspection Document #: 701900930

NWSE Section 10 T4N R67W

Corey McDonough  
Reclamation Contractor, COGCC



**COLORADO**

**Oil & Gas Conservation  
Commission**

Department of Natural Resources

Inspection Photos  
Location Name: Brown 20-2  
Location ID: 322959

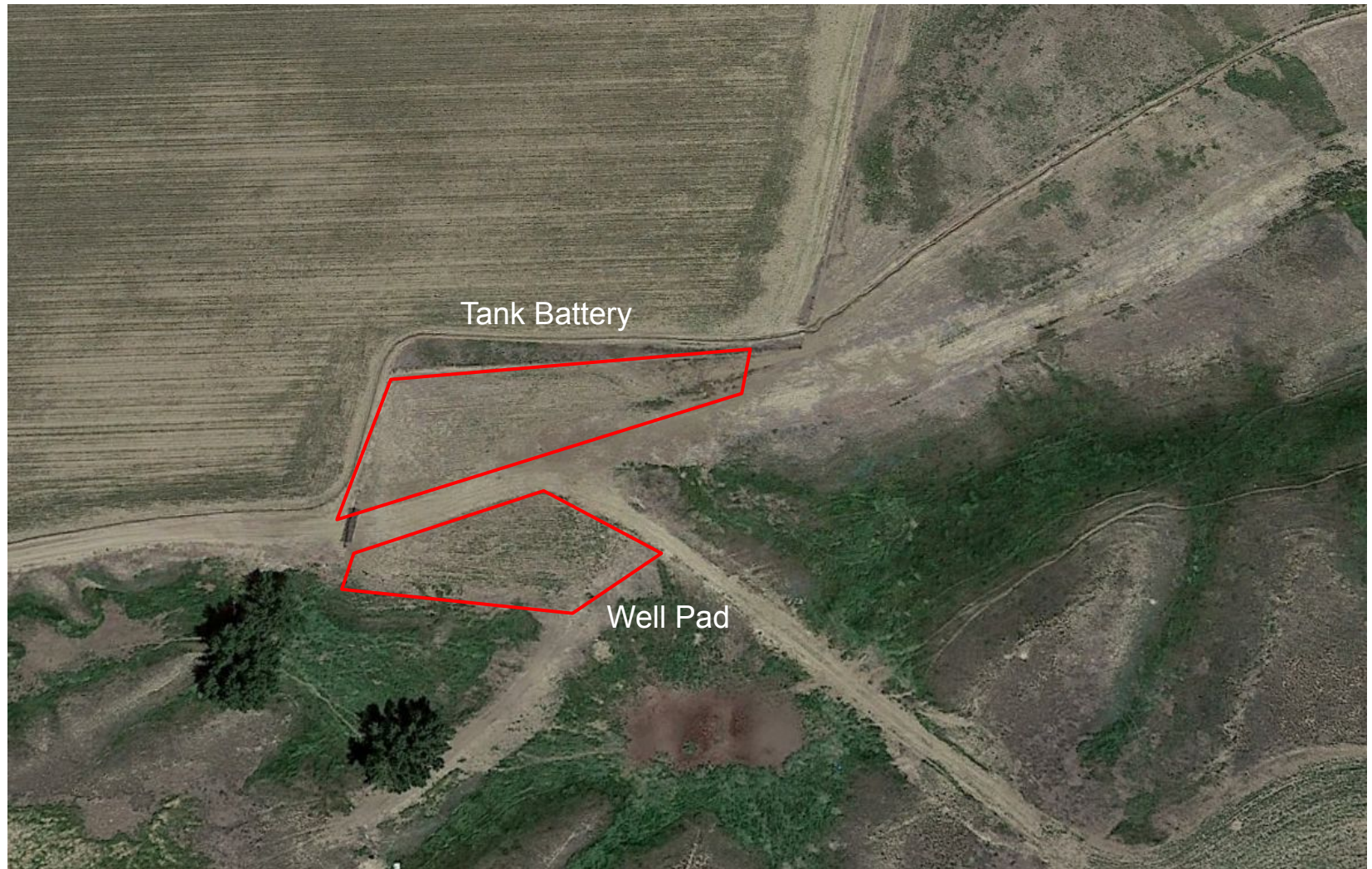

**Photo 1.** 2022 aerial imagery of the well pad and tank battery.



Inspection Photos  
Location Name: Brown 20-2  
Location ID: 322959



**Photo 2.** Overview photo of the tank battery taken at ground level from the southern edge facing north. Note: cattle have moved into the disturbance and grazed the area.



Inspection Photos  
Location Name: Brown 20-2  
Location ID: 322959



**Photo 3.** Cardinal photos taken at ground level from the middle of the tank battery. Left photo facing north, right photo facing east.



Inspection Photos  
Location Name: Brown 20-2  
Location ID: 322959



**Photo 4.** Cardinal photos taken at ground level from the middle of the tank battery. Left photo facing south, right photo facing west. Note: tank battery vegetation density does not appear consistent with adjacent reference area (See photo #9) and has a large amount of sediment/gravel covering the disturbance. Sediment is moving in from a recently added drainage ditch to the south side of the alfalfa field located to the west of the disturbance (see photo #5).



Inspection Photos  
Location Name: Brown 20-2  
Location ID: 322959



**Photo 5.** Photos of sediment moving into tank battery disturbance from adjacent alfalfa field.



Inspection Photos  
Location Name: Brown 20-2  
Location ID: 322959



**Photo 6.** Overview photo of the well pad taken at ground level from the northern edge facing southeast.

Inspection Photos  
Location Name: Brown 20-2  
Location ID: 322959



**Photo 7.** Cardinal photos taken at ground level from the middle of the well pad. Left photo facing north, right photo facing east.



Inspection Photos  
Location Name: Brown 20-2  
Location ID: 322959



**Photo 8.** Cardinal photos taken at ground level from the middle of the well pad. Left photo facing south, right photo facing west. Note: well pad has higher vegetation cover than the tank battery and appears consistent with reference area (see photo #9) but has residual sediment moving in from the north. Well pad was also grazed recently.



Inspection Photos  
Location Name: Brown 20-2  
Location ID: 322959



**Photo 9.** Well pad and tank battery reference area.