

CERTIFICATE OF SURVEY
for
Newport Exploration
Washington County, Colorado

RECEIVED

MAR 13 1984

COLO. OIL & GAS CONS. COMM.

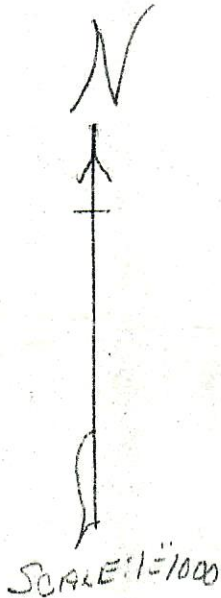
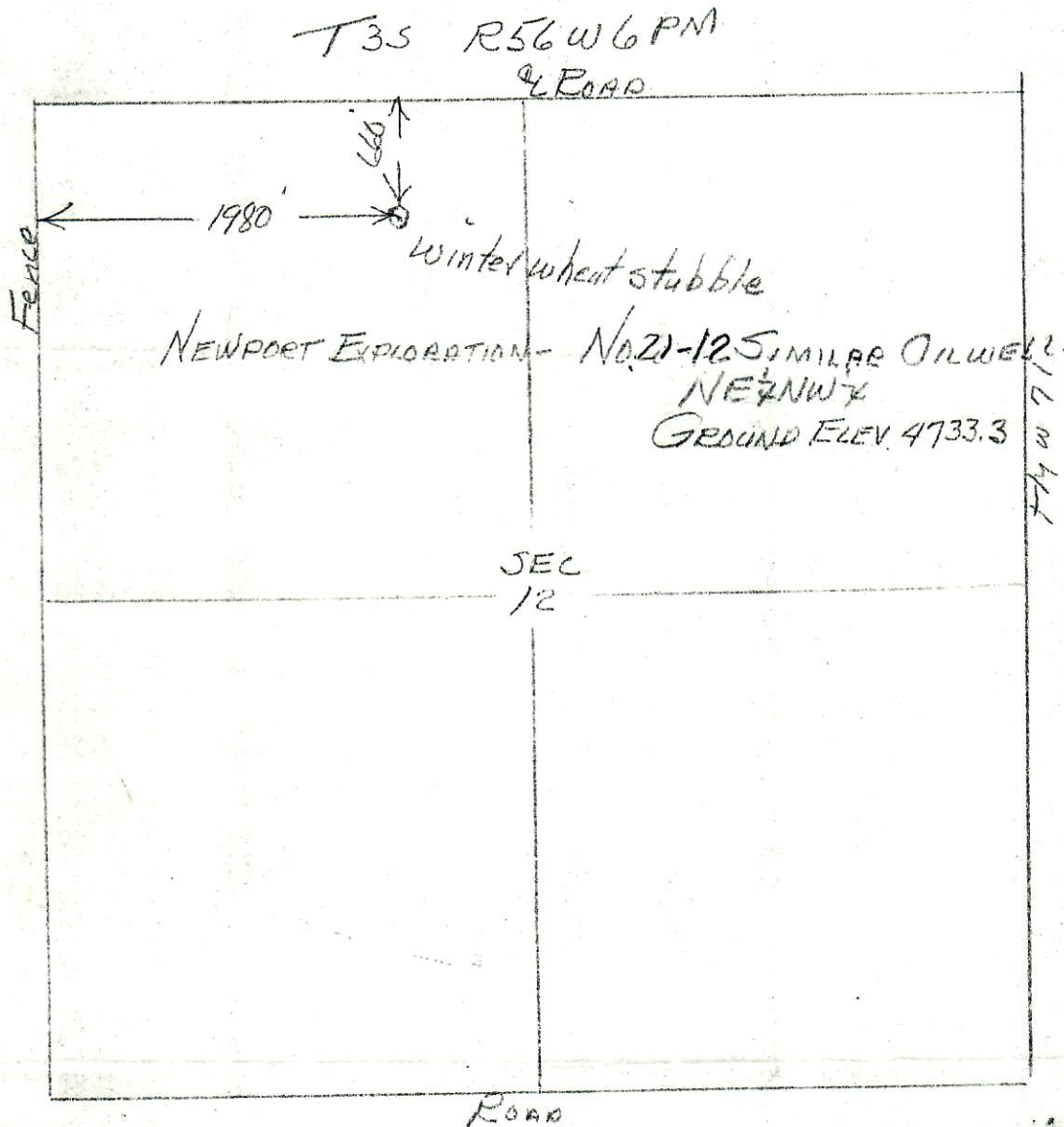

WRS	
FLP	
THM	
JAM	
ROC	
LAR	
OGM	
ED	

I hereby certify that the above plat is an accurate representation of a correct survey showing the location of Newport Exploration-No. 21-12 Similar Oilwell in NE 1/4 NW 1/4 Sec. 12 T3S R56W 6PM. The elevation of the ground at the stake is 4733.3 feet above sea level from U.S.G.S. Bench Mark.

Fort Morgan, Colorado
March 7, 1984

Beal J. Osborne
Registered Professional Engineer
State of Colorado