

Inspection Photos

API: 125-09027

Operator: PRIME OPERATING COMPANY

Inspection Date: 7/20/2022



COLORADO

**Oil & Gas Conservation
Commission**

Department of Natural Resources

API: 125-09027 | Date: 7/20/2022

Inspection Photos



Photo 1. Facing northeast at the beginning of the access road. The vegetation along the former road has not established.



COLORADO
Oil & Gas Conservation
Commission

Department of Natural Resources

API: 125-09027 | Date: 7/20/2022

Inspection Photos



Photo 2. Facing northeast at the beginning of the access road. The vegetation along the former road has not established. There are areas of erosion that need to be repaired and stabilized.



COLORADO

**Oil & Gas Conservation
Commission**

Department of Natural Resources

API: 125-09027 | Date: 7/20/2022

Inspection Photos



Photo 3. Facing northeast toward the location. The location has not established desirable vegetation cover of at least 80% of reference area levels.



COLORADO
Oil & Gas Conservation
Commission

Department of Natural Resources

API: 125-09027 | Date: 7/20/2022

Inspection Photos



Photo 4. There are areas of sparse vegetation and undesirable weeds.



COLORADO
Oil & Gas Conservation
Commission

Department of Natural Resources

API: 125-09027 | Date: 7/20/2022

Inspection Photos



Photo 5. Facing southwest at the location. There are areas of sparse vegetation and undesirable weeds.



COLORADO
Oil & Gas Conservation
Commission

Department of Natural Resources

API: 125-09027 | Date: 7/20/2022

Inspection Photos

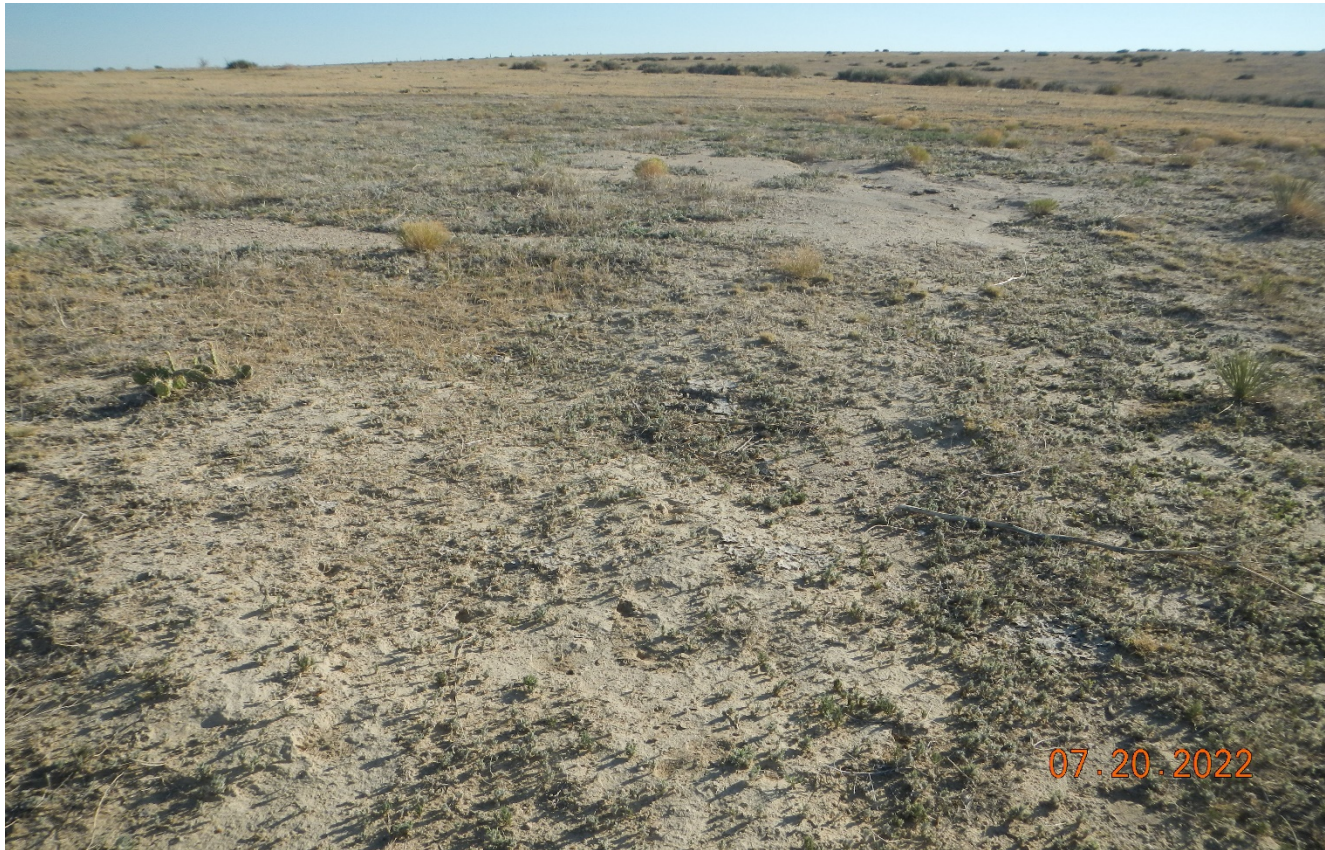

Photo 6. Center of the location facing northeast. There are areas of sparse vegetation and undesirable weeds.



COLORADO
Oil & Gas Conservation
Commission

Department of Natural Resources

API: 125-09027 | Date: 7/20/2022

Inspection Photos



Photo 7. View of groundcover at the center of the location shows bare soils as well as undesirable weeds (Kochia, Russian thistle).



COLORADO
Oil & Gas Conservation
Commission

Department of Natural Resources

API: 125-09027 | Date: 7/20/2022

Inspection Photos



Photo 8. Facing north at the surrounding undisturbed Buffalo grass pasture.



COLORADO
Oil & Gas Conservation
Commission

Department of Natural Resources

API: 125-09027 | Date: 7/20/2022