



SURFACE CASING CHECK

Well Name GIACOMINI # 1

☐ New Drill ☒ Refiling ☐ Deepen ☐ Re-Enter ☐ Recomplete and Operate ☐ Plug and Abandon ☐ Casing Repair ☐ Disposal

Deepest Water Well w/in 2 Mile(s) $3980 - 3460 + 50 = 570'$

Operator-Proposed Surface Casing Depth 330'

Actual Surface Casing Depth _____

Change Permit Surface Casing Depth from 330' to 570'

OK on ☐ this well's or ☒ offset well's induction log at 570'

D.A.
9/17/2007

**Colorado
Oil & Gas Conservation Commission**

COGCC Results

Selected Items Report

Oil and Gas Wells Selected <i>PAST PR W/IN 2.0 MILES :</i>					
Filter Results by Formation Include				Filter	<i>DSND, JSND, DKTA</i>
WELL DESCRIPTION	LOCATION	WELL INFORMATION			
Facilities Selected					
FACILITY DESCRIPTION	LOCATION	PIT INFORMATION			
		Type	Unlined	Status	
Water Wells Selected From Map					
* Filter Results by Depth Greater than 300				Filter	
WELL DESCRIPTION	LOCATION	WELL INFORMATION			
		Depth	Top Perf	Bottom Perf	Aquifer
Receipt=0015454, Permit=0089479-VE-AMOCO PIPELINE	NWNW 3 8N-52W	311	193	303	GW
Receipt=0305456A, Permit=0156055--AMOCO PIPELINE CO	NWNW 3 8N-52W	311	0	0	GW
Receipt=0305456B, Permit=0156055--A AMOCO PIPELINE CO	NWNW 3 8N-52W	311	193	303	GW
Receipt=0431538B, Permit=0211460--A BLACH ROBERT P & LISA A	NWNW 4 8N-52W	319	190	311	GW
Receipt=9043659, Permit=0012990-F-HYTRANS INC. <i>3955'</i>	SWSW 15 9N-52W	450	0	0	GW
Receipt=9045218, Permit=0075170--WHITCOMB C G <i>3945'</i>	SWSW 15 9N-52W	360	0	0	GW
Receipt=9045832, Permit=0137983--SIMMERMAN C G	SWSE 16 9N-52W	340	0	0	GW
Receipt=0250212B, Permit=0137983--A DOBSON DERRICK L & DENNIS R & TINA C	SWSE 16 9N-52W	340	240	340	GW
Receipt=9043740, Permit=0014162--HAMIL DONALD <i>GS = 3960'</i> <i>TD = 3460'</i>	SWNE 19 9N-52W	<u>500</u>	0	0	GW
Receipt=9044627, Permit=0036288--PEDRONI & GIACOMINI INC	SENE 21 9N-52W	302	0	0	GW
Receipt=0506087C, Permit=0248564--DESOTO JOHN <i>3895'</i>	SWSE 27 9N-52W	350	0	0	GW
Receipt=0349111D, Permit=0168704--A PEDRONI HEIRS PARTNERSHIP	SWSW 27 9N-52W	342	180	342	GW
Receipt=0542985, Permit=0265854--WEINHOLD PAUL <i>4115'</i>	SWSE 30 9N-52W	360	200	360	GW
Receipt=9045786, Permit=0131634--HARLEY FARMS	NWSW 33 9N-52W	320	0	0	GW
Receipt=0472371, Permit=0231901--COUNTRY VICTOR JR & DEBRA	NWSW 34 9N-52W	330	210	330	GW
Receipt=0347724B, Permit=0168239--A PEDRONI HEIRS PARTNERSHIP	SWSW 34 9N-52W	320	170	300	GW

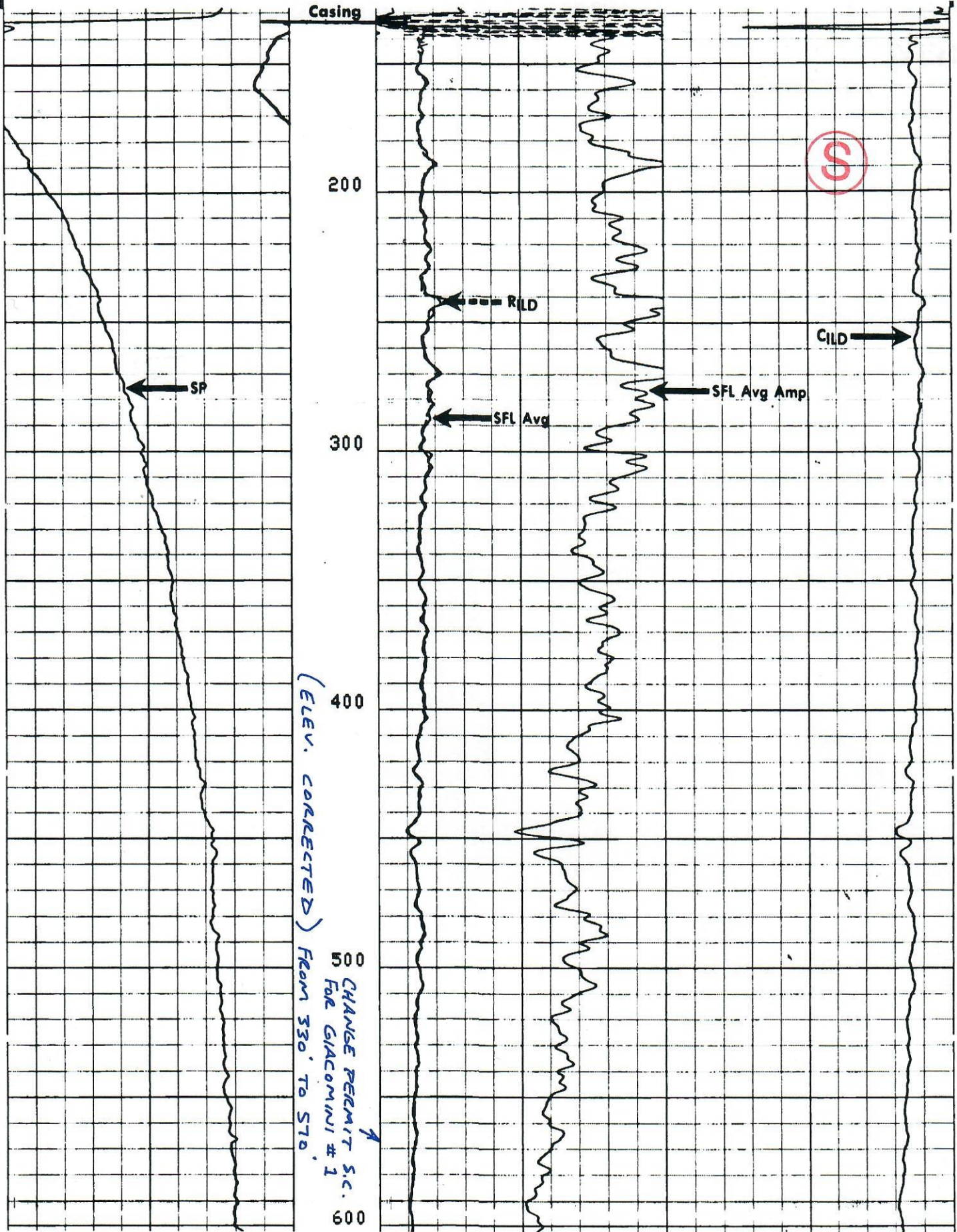

075-08972 HOUSTON 2-29 NWNE 29-9N-52W GS=3977'