

Inspection Photos

Operator: Paradox Upstream
API: 113-06120
Date: 6/9/2021



Photo 1. View the project area from the northwestern corner facing center.



Photo 2. View of the northern project area from the northwestern corner facing eastward. Revegetation is progressing with rubber rabbitbrush, fourwing saltbush, squirreltail, and Indian ricegrass.

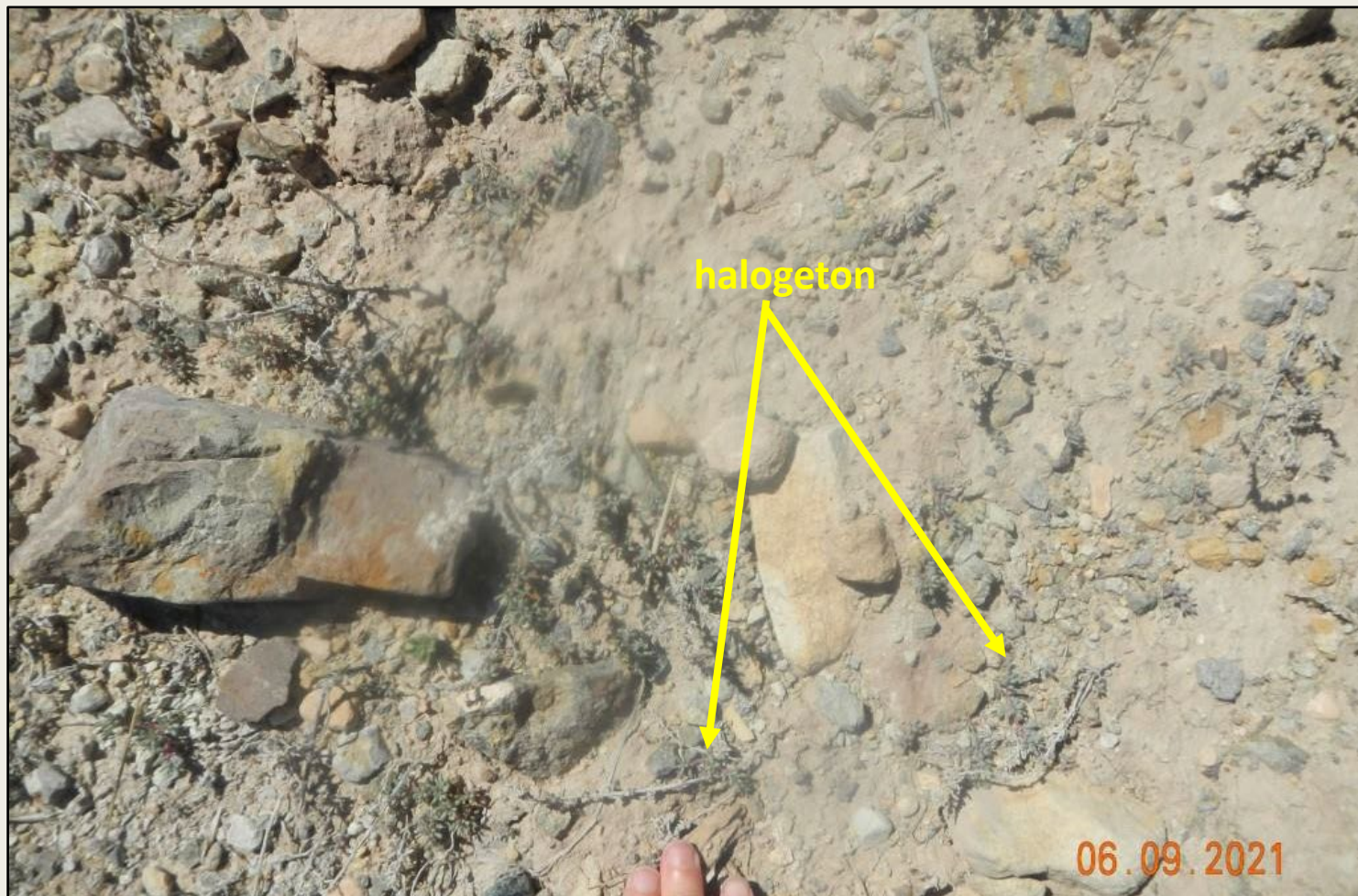

Photo 3. View of halogeton seedlings on the well pad. Approximately 5000 individuals observed on the well pad and access road.



Photo 4. View of stained soils observed around the wellhead.



Photos 5-7. View of debris observed within the project area. Scattered debris observed scattered around the project area.



Photo 8. View of reference area comprised of pinyon and juniper woodland with an understory of mountain mahogany, *Tetrandeum* sp., ephedra, yucca, and Indian ricegrass.