

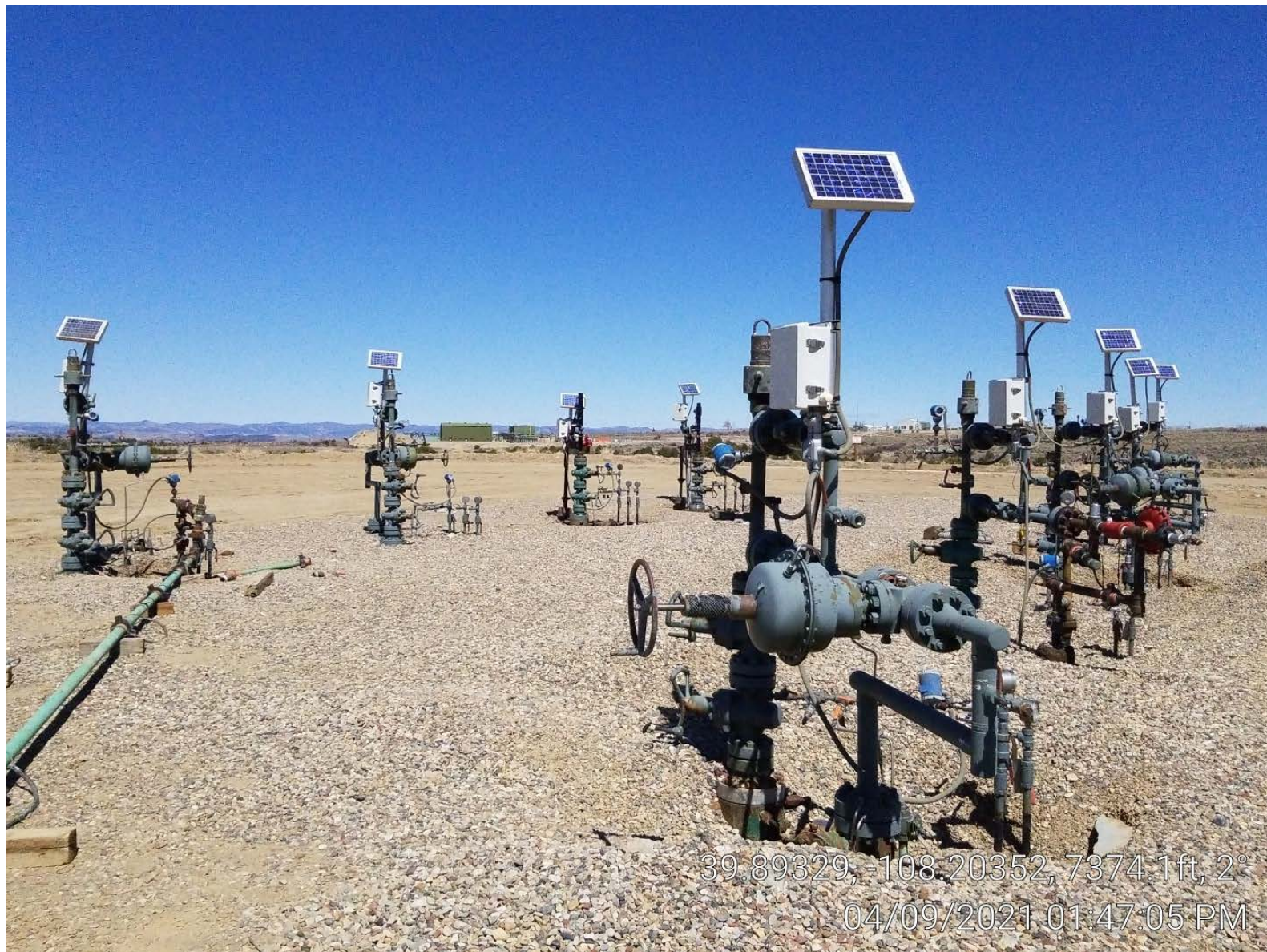

39.89236, -108.20372, 7385.2ft, 346°  
04/09/2021 01:38:53 PM





39.89329, -108.20352, 7374.1ft, 2°  
04/09/2021 01:47:05 PM





39.89268, -108.2038, 7369.9ft, 359°  
04/09/2021 01:40:27 PM





39.89283, -108.20391, 7374.9ft, 354°  
04/09/2021 01:41:03 PM



**COLORADO**  
Oil & Gas Conservation  
Commission  
Department of Natural Resources

**Photo 4. Well manifold.**

API: 05-103-10818 to 10826  
Piceance Creek Unit 296-7A Inspection: 70150





39.8927, -108.20396, 7367.7ft, 350°  
04/09/2021 01:41:58 PM



**COLORADO**  
Oil & Gas Conservation  
Commission  
Department of Natural Resources

**Photo 5. Solar panels & chemical.**

**API: 05-103-10818 to 10826**  
**Piceance Creek Unit 296-7A Inspection: 70150**





**COLORADO**  
Oil & Gas Conservation  
Commission  
Department of Natural Resources

**Photo 6. Chemical, separator, meter building.**

**API: 05-103-10818 to 10826**  
**Piceance Creek Unit 296-7A Inspection: 70150**





**COLORADO**  
Oil & Gas Conservation  
Commission  
Department of Natural Resources

**Photo 7. Tank.**

**API: 05-103-10818 to 10826**  
**Piceance Creek Unit 296-7A Inspection: 70150**









**COLORADO**  
Oil & Gas Conservation  
Commission  
Department of Natural Resources

**Photo 9. Ruts.**

**API: 05-103-10818 to 10826**  
**Piceance Creek Unit 296-7A Inspection: 70150**



