



Company: TEP Rocky Mountain LLC
Project: Garfield County, CO NAD83
Site: RG 41-18-297 Pad
Well: Federal RG 44-7-297

PROJECT DETAILS: Garfield County, CO NAD83

Geodetic System: US State Plane 1983
Datum: North American Datum 1983
Ellipsoid: GRS 1980
Zone: Colorado Central Zone

System Datum: Mean Sea Level

Plan: Plan #1 16March2020 SB-SDI

Well Details: Federal RG 44-7-297

+N/-S +E/-W Northing Easting Longitude
0.00 0.00 1758387.2000 2207914.4000 39.8818027 -108.3227440 Federal RG 44-7-297



Azimuths to True North
Magnetic North: 9.28°

Magnetic Field
Strength: 51352.9nT
Dip Angle: 65.83°
Date: 3/16/2020
Model: HDGM_FILE

DESIGN TARGET DETAILS

Name	TVD	+N/-S	+E/-W	Northing	Easting	Latitude	Longitude	Shape
FRG 44-7-297 Top Gas	8015.00	1955.21	1476.47	1760295.6000	2209450.9000	39.8871698	-108.3174828	Circle (Radius: 25.00)
- plan hits target center								
FRG 44-7-297 TD	12095.00	1955.21	1476.47	1760295.6000	2209450.9000	39.8871698	-108.3174828	Point
- plan hits target center								

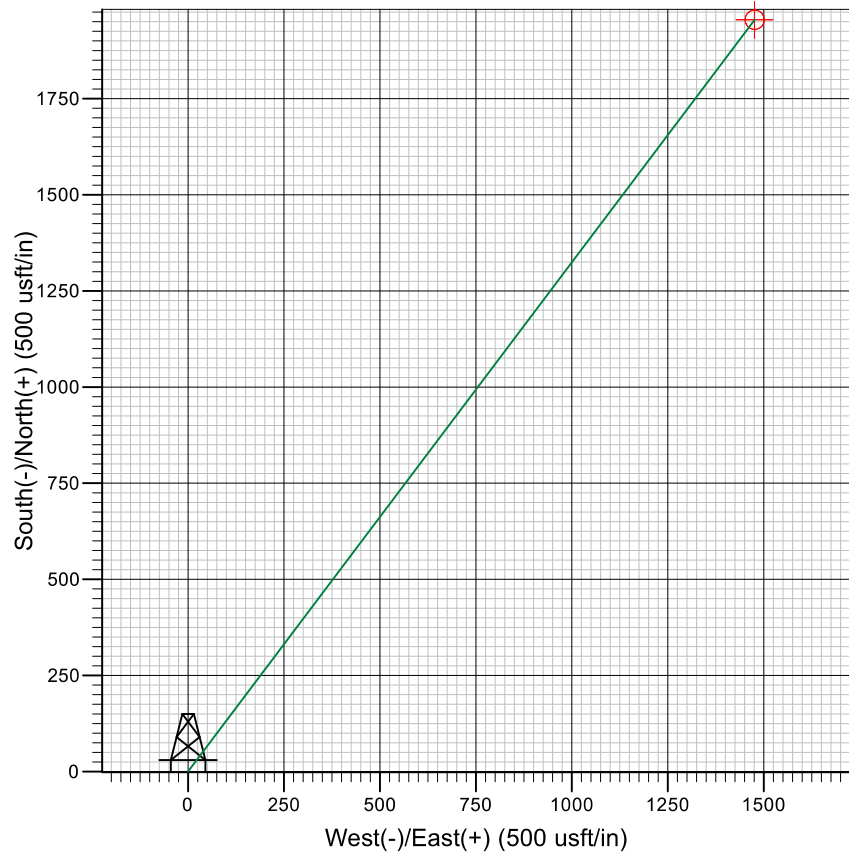
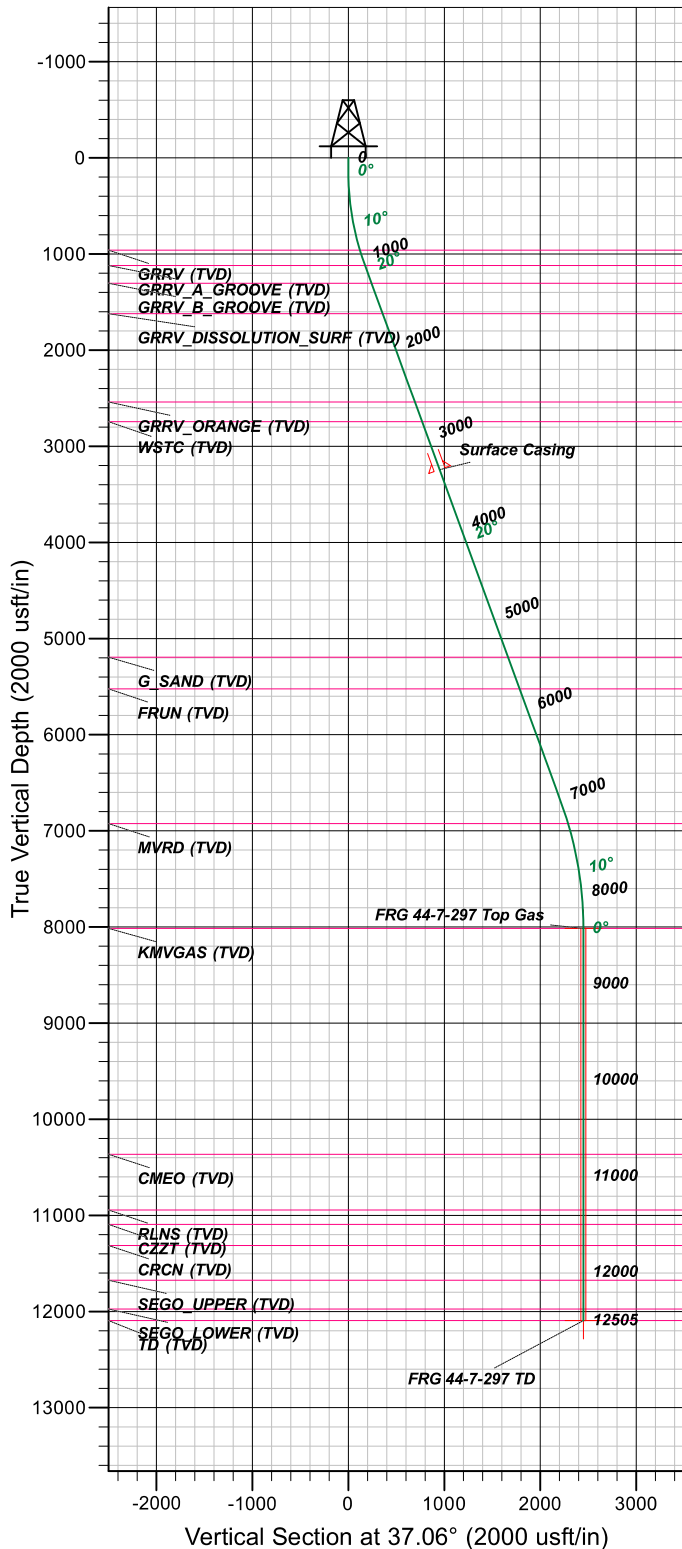

FORMATION TOP DETAILS

TVDPath	MDPath	Formation
960.00	971.85	GRRV (TVD)
1120.00	1140.52	GRRV_A_GROOVE (TVD)
1305.00	1337.52	GRRV_B_GROOVE (TVD)
1620.00	1672.94	GRRV DISSOLUTION SURF (TVD)
2540.00	2652.61	GRRV_ORANGE (TVD)
2745.00	2870.90	WSTC (TVD)
5195.00	5479.79	G_SAND (TVD)
5525.00	5831.19	FRUN (TVD)
6925.00	7319.49	MVRD (TVD)
8015.00	8424.86	KMGAS (TVD)
10365.00	10774.86	CMEO (TVD)
10945.00	11354.86	RLNS (TVD)
11095.00	11504.86	CZZT (TVD)
11315.00	11724.86	CRCN (TVD)
11675.00	12084.86	SEGO_UPPER (TVD)
11975.00	12384.86	SEGO_LOWER (TVD)
12095.00	12504.86	TD (TVD)

CASING DETAILS

TVD	MD	Name	Size
3245.00	3403.33	Surface Casing	0.00

SECTION DETAILS

MD	Inc	Azi	TVD	+N/-S	+E/-W	Dleg	TFace	VSect
0.00	0.00	0.00	0.00	0.00	0.00	0.00	0.00	0.00
135.00	0.00	0.00	135.00	0.00	0.00	0.00	0.00	0.00
1139.97	20.10	37.06	1119.48	139.23	105.14	2.00	37.06	174.47
7084.90	20.10	37.06	6702.36	1769.57	1336.28	0.00	0.00	2217.44
8424.86	0.00	0.00	8015.00	1955.21	1476.47	1.50	180.00	2450.07
12504.86	0.00	0.00	12095.00	1955.21	1476.47	0.00	0.00	2450.07

TEP Rocky Mountain LLC

Garfield County, CO NAD83

RG 41-18-297 Pad

Federal RG 44-7-297 - Slot Federal RG 44-7-297

OH

Plan: Plan #1 16March2020 SB-SDI

Standard Planning Report

30 March, 2020



Scientific Drilling, Intl

Planning Report

Database:	Grand Junction	Local Co-ordinate Reference:	Well Federal RG 44-7-297 - Slot Federal RG 44-7-297
Company:	TEP Rocky Mountain LLC	TVD Reference:	GL 6620.9' & KB 24' @ 6644.90usft (H&P 318)
Project:	Garfield County, CO NAD83	MD Reference:	GL 6620.9' & KB 24' @ 6644.90usft (H&P 318)
Site:	RG 41-18-297 Pad	North Reference:	True
Well:	Federal RG 44-7-297	Survey Calculation Method:	Minimum Curvature
Wellbore:	OH		
Design:	Plan #1 16March2020 SB-SDI		

Project	Garfield County, CO NAD83		
Map System:	US State Plane 1983	System Datum:	Mean Sea Level
Geo Datum:	North American Datum 1983		
Map Zone:	Colorado Central Zone		

Site		RG 41-18-297 Pad, Site Center : Federal RG 341-18-297			
Site Position:		Northing:	1,758,382.6564 usft	Latitude:	39.8817910
From:	Lat/Long	Easting:	2,207,923.2396 usft	Longitude:	-108.3227120
Position Uncertainty:	0.00 usft	Slot Radius:	13.20 in	Grid Convergence:	-1.78 °

Well	Federal RG 44-7-297 - Slot Federal RG 44-7-297, 664' FNL 2106' FEL Sec 18 T2S R97W					
Well Position	+N/-S	4.27 usft	Northing:	1,758,387.2000 usft	Latitude:	39.8818027
	+E/-W	-8.98 usft	Easting:	2,207,914.4000 usft	Longitude:	-108.3227440
Position Uncertainty		0.00 usft	Wellhead Elevation:		Ground Level:	6,620.90 usft

Wellbore	OH				
Magnetics	Model Name	Sample Date	Declination (°)	Dip Angle (°)	Field Strength (nT)
	HDGM_FILE	3/16/2020	9.28	65.83	51,352.90000000

Design	Plan #1 16March2020 SB-SDI				
Audit Notes:					
Version:	Phase:	PLAN	Tie On Depth:	0.00	
Vertical Section:	Depth From (TVD) (usft)	+N/-S (usft)	+E/-W (usft)	Direction (°)	
	0.00	0.00	0.00	37.06	

Plan Sections										
Measured Depth (usft)	Inclination (°)	Azimuth (°)	Vertical Depth (usft)	+N/-S (usft)	+E/-W (usft)	Dogleg Rate (°/100usft)	Build Rate (°/100usft)	Turn Rate (°/100usft)	TFO (°)	Target
0.00	0.00	0.00	0.00	0.00	0.00	0.00	0.00	0.00	0.00	
135.00	0.00	0.00	135.00	0.00	0.00	0.00	0.00	0.00	0.00	
1,139.97	20.10	37.06	1,119.48	139.23	105.14	2.00	2.00	0.00	37.06	
7,084.90	20.10	37.06	6,702.36	1,769.57	1,336.28	0.00	0.00	0.00	0.00	
8,424.86	0.00	0.00	8,015.00	1,955.21	1,476.47	1.50	-1.50	0.00	180.00	FRG 44-7-297 Top Gc
12,504.86	0.00	0.00	12,095.00	1,955.21	1,476.47	0.00	0.00	0.00	0.00	FRG 44-7-297 TD

Scientific Drilling, Intl

Planning Report

Database:	Grand Junction	Local Co-ordinate Reference:	Well Federal RG 44-7-297 - Slot Federal RG 44-7-297
Company:	TEP Rocky Mountain LLC	TVD Reference:	GL 6620.9' & KB 24' @ 6644.90usft (H&P 318)
Project:	Garfield County, CO NAD83	MD Reference:	GL 6620.9' & KB 24' @ 6644.90usft (H&P 318)
Site:	RG 41-18-297 Pad	North Reference:	True
Well:	Federal RG 44-7-297	Survey Calculation Method:	Minimum Curvature
Wellbore:	OH		
Design:	Plan #1 16March2020 SB-SDI		

Planned Survey									
Measured Depth (usft)	Inclination (°)	Azimuth (°)	Vertical Depth (usft)	+N/-S (usft)	+E/-W (usft)	Vertical Section (usft)	Dogleg Rate (°/100usft)	Build Rate (°/100usft)	Turn Rate (°/100usft)
0.00	0.00	0.00	0.00	0.00	0.00	0.00	0.00	0.00	0.00
100.00	0.00	0.00	100.00	0.00	0.00	0.00	0.00	0.00	0.00
135.00	0.00	0.00	135.00	0.00	0.00	0.00	0.00	0.00	0.00
Start Build 2.00									
200.00	1.30	37.06	199.99	0.59	0.44	0.74	2.00	2.00	0.00
300.00	3.30	37.06	299.91	3.79	2.86	4.75	2.00	2.00	0.00
400.00	5.30	37.06	399.62	9.77	7.38	12.25	2.00	2.00	0.00
500.00	7.30	37.06	499.01	18.53	13.99	23.22	2.00	2.00	0.00
600.00	9.30	37.06	597.96	30.05	22.69	37.66	2.00	2.00	0.00
700.00	11.30	37.06	696.34	44.32	33.47	55.53	2.00	2.00	0.00
800.00	13.30	37.06	794.04	61.32	46.30	76.84	2.00	2.00	0.00
900.00	15.30	37.06	890.94	81.03	61.19	101.54	2.00	2.00	0.00
971.85	16.74	37.06	960.00	96.85	73.14	121.36	2.00	2.00	0.00
GRRV (TVD)									
1,000.00	17.30	37.06	986.92	103.42	78.10	129.60	2.00	2.00	0.00
1,100.00	19.30	37.06	1,081.85	128.48	97.02	161.00	2.00	2.00	0.00
1,139.97	20.10	37.06	1,119.48	139.23	105.14	174.47	2.00	2.00	0.00
Start 5944.94 hold at 1139.97 MD									
1,140.52	20.10	37.06	1,120.00	139.38	105.25	174.66	0.00	0.00	0.00
GRRV_A_GROOVE (TVD)									
1,200.00	20.10	37.06	1,175.86	155.70	117.57	195.10	0.00	0.00	0.00
1,300.00	20.10	37.06	1,269.77	183.12	138.28	229.47	0.00	0.00	0.00
1,337.52	20.10	37.06	1,305.00	193.41	146.05	242.36	0.00	0.00	0.00
GRRV_B_GROOVE (TVD)									
1,400.00	20.10	37.06	1,363.68	210.54	158.99	263.83	0.00	0.00	0.00
1,500.00	20.10	37.06	1,457.59	237.97	179.70	298.20	0.00	0.00	0.00
1,600.00	20.10	37.06	1,551.50	265.39	200.41	332.56	0.00	0.00	0.00
1,672.94	20.10	37.06	1,620.00	285.40	215.52	357.63	0.00	0.00	0.00
GRRV DISSOLUTION_SURF (TVD)									
1,700.00	20.10	37.06	1,645.41	292.82	221.12	366.93	0.00	0.00	0.00
1,800.00	20.10	37.06	1,739.32	320.24	241.83	401.29	0.00	0.00	0.00
1,900.00	20.10	37.06	1,833.23	347.66	262.54	435.66	0.00	0.00	0.00
2,000.00	20.10	37.06	1,927.14	375.09	283.25	470.02	0.00	0.00	0.00
2,100.00	20.10	37.06	2,021.05	402.51	303.95	504.38	0.00	0.00	0.00
2,200.00	20.10	37.06	2,114.96	429.94	324.66	538.75	0.00	0.00	0.00
2,300.00	20.10	37.06	2,208.87	457.36	345.37	573.11	0.00	0.00	0.00
2,400.00	20.10	37.06	2,302.78	484.78	366.08	607.48	0.00	0.00	0.00
2,500.00	20.10	37.06	2,396.69	512.21	386.79	641.84	0.00	0.00	0.00
2,600.00	20.10	37.06	2,490.60	539.63	407.50	676.21	0.00	0.00	0.00
2,652.61	20.10	37.06	2,540.00	554.06	418.39	694.29	0.00	0.00	0.00
GRRV_ORANGE (TVD)									
2,700.00	20.10	37.06	2,584.51	567.06	428.21	710.57	0.00	0.00	0.00
2,800.00	20.10	37.06	2,678.42	594.48	448.92	744.94	0.00	0.00	0.00
2,870.90	20.10	37.06	2,745.00	613.92	463.60	769.30	0.00	0.00	0.00
WSTC (TVD)									
2,900.00	20.10	37.06	2,772.33	621.90	469.63	779.30	0.00	0.00	0.00
3,000.00	20.10	37.06	2,866.24	649.33	490.34	813.67	0.00	0.00	0.00
3,100.00	20.10	37.06	2,960.15	676.75	511.05	848.03	0.00	0.00	0.00
3,200.00	20.10	37.06	3,054.06	704.18	531.76	882.40	0.00	0.00	0.00
3,300.00	20.10	37.06	3,147.96	731.60	552.46	916.76	0.00	0.00	0.00

Scientific Drilling, Intl

Planning Report

Database:	Grand Junction	Local Co-ordinate Reference:	Well Federal RG 44-7-297 - Slot Federal RG 44-7-297
Company:	TEP Rocky Mountain LLC	TVD Reference:	GL 6620.9' & KB 24' @ 6644.90usft (H&P 318)
Project:	Garfield County, CO NAD83	MD Reference:	GL 6620.9' & KB 24' @ 6644.90usft (H&P 318)
Site:	RG 41-18-297 Pad	North Reference:	True
Well:	Federal RG 44-7-297	Survey Calculation Method:	Minimum Curvature
Wellbore:	OH		
Design:	Plan #1 16March2020 SB-SDI		

Planned Survey										
Measured Depth (usft)	Inclination (°)	Azimuth (°)	Vertical Depth (usft)	+N/-S (usft)	+E/-W (usft)	Vertical Section (usft)	Dogleg Rate (°/100usft)	Build Rate (°/100usft)	Turn Rate (°/100usft)	
3,400.00	20.10	37.06	3,241.87	759.02	573.17	951.13	0.00	0.00	0.00	
3,403.33	20.10	37.06	3,245.00	759.94	573.86	952.27	0.00	0.00	0.00	
Surface Casing										
3,500.00	20.10	37.06	3,335.78	786.45	593.88	985.49	0.00	0.00	0.00	
3,600.00	20.10	37.06	3,429.69	813.87	614.59	1,019.86	0.00	0.00	0.00	
3,700.00	20.10	37.06	3,523.60	841.30	635.30	1,054.22	0.00	0.00	0.00	
3,800.00	20.10	37.06	3,617.51	868.72	656.01	1,088.59	0.00	0.00	0.00	
3,900.00	20.10	37.06	3,711.42	896.14	676.72	1,122.95	0.00	0.00	0.00	
4,000.00	20.10	37.06	3,805.33	923.57	697.43	1,157.32	0.00	0.00	0.00	
4,100.00	20.10	37.06	3,899.24	950.99	718.14	1,191.68	0.00	0.00	0.00	
4,200.00	20.10	37.06	3,993.15	978.42	738.85	1,226.05	0.00	0.00	0.00	
4,300.00	20.10	37.06	4,087.06	1,005.84	759.56	1,260.41	0.00	0.00	0.00	
4,400.00	20.10	37.06	4,180.97	1,033.26	780.26	1,294.78	0.00	0.00	0.00	
4,500.00	20.10	37.06	4,274.88	1,060.69	800.97	1,329.14	0.00	0.00	0.00	
4,600.00	20.10	37.06	4,368.79	1,088.11	821.68	1,363.51	0.00	0.00	0.00	
4,700.00	20.10	37.06	4,462.70	1,115.54	842.39	1,397.87	0.00	0.00	0.00	
4,800.00	20.10	37.06	4,556.61	1,142.96	863.10	1,432.24	0.00	0.00	0.00	
4,900.00	20.10	37.06	4,650.52	1,170.38	883.81	1,466.60	0.00	0.00	0.00	
5,000.00	20.10	37.06	4,744.43	1,197.81	904.52	1,500.97	0.00	0.00	0.00	
5,100.00	20.10	37.06	4,838.34	1,225.23	925.23	1,535.33	0.00	0.00	0.00	
5,200.00	20.10	37.06	4,932.25	1,252.66	945.94	1,569.70	0.00	0.00	0.00	
5,300.00	20.10	37.06	5,026.16	1,280.08	966.65	1,604.06	0.00	0.00	0.00	
5,400.00	20.10	37.06	5,120.07	1,307.50	987.36	1,638.42	0.00	0.00	0.00	
5,479.79	20.10	37.06	5,195.00	1,329.38	1,003.88	1,665.84	0.00	0.00	0.00	
G_SAND (TVD)										
5,500.00	20.10	37.06	5,213.98	1,334.93	1,008.06	1,672.79	0.00	0.00	0.00	
5,600.00	20.10	37.06	5,307.89	1,362.35	1,028.77	1,707.15	0.00	0.00	0.00	
5,700.00	20.10	37.06	5,401.80	1,389.78	1,049.48	1,741.52	0.00	0.00	0.00	
5,800.00	20.10	37.06	5,495.71	1,417.20	1,070.19	1,775.88	0.00	0.00	0.00	
5,831.19	20.10	37.06	5,525.00	1,425.75	1,076.65	1,786.60	0.00	0.00	0.00	
FRUN (TVD)										
5,900.00	20.10	37.06	5,589.62	1,444.62	1,090.90	1,810.25	0.00	0.00	0.00	
6,000.00	20.10	37.06	5,683.53	1,472.05	1,111.61	1,844.61	0.00	0.00	0.00	
6,100.00	20.10	37.06	5,777.44	1,499.47	1,132.32	1,878.98	0.00	0.00	0.00	
6,200.00	20.10	37.06	5,871.35	1,526.90	1,153.03	1,913.34	0.00	0.00	0.00	
6,300.00	20.10	37.06	5,965.26	1,554.32	1,173.74	1,947.71	0.00	0.00	0.00	
6,400.00	20.10	37.06	6,059.17	1,581.74	1,194.45	1,982.07	0.00	0.00	0.00	
6,500.00	20.10	37.06	6,153.08	1,609.17	1,215.16	2,016.44	0.00	0.00	0.00	
6,600.00	20.10	37.06	6,246.99	1,636.59	1,235.87	2,050.80	0.00	0.00	0.00	
6,700.00	20.10	37.06	6,340.90	1,664.02	1,256.57	2,085.17	0.00	0.00	0.00	
6,800.00	20.10	37.06	6,434.81	1,691.44	1,277.28	2,119.53	0.00	0.00	0.00	
6,900.00	20.10	37.06	6,528.72	1,718.86	1,297.99	2,153.90	0.00	0.00	0.00	
7,000.00	20.10	37.06	6,622.63	1,746.29	1,318.70	2,188.26	0.00	0.00	0.00	
7,084.90	20.10	37.06	6,702.36	1,769.57	1,336.28	2,217.44	0.00	0.00	0.00	
Start Drop -1.50										
7,100.00	19.87	37.06	6,716.55	1,773.69	1,339.39	2,222.60	1.50	-1.50	0.00	
7,200.00	18.37	37.06	6,811.03	1,799.83	1,359.13	2,255.36	1.50	-1.50	0.00	
7,300.00	16.87	37.06	6,906.33	1,823.99	1,377.38	2,285.63	1.50	-1.50	0.00	
7,319.49	16.58	37.06	6,925.00	1,828.47	1,380.76	2,291.24	1.50	-1.50	0.00	
MVRD (TVD)										

Scientific Drilling, Intl

Planning Report

Database:	Grand Junction	Local Co-ordinate Reference:	Well Federal RG 44-7-297 - Slot Federal RG 44-7-297
Company:	TEP Rocky Mountain LLC	TVD Reference:	GL 6620.9' & KB 24' @ 6644.90usft (H&P 318)
Project:	Garfield County, CO NAD83	MD Reference:	GL 6620.9' & KB 24' @ 6644.90usft (H&P 318)
Site:	RG 41-18-297 Pad	North Reference:	True
Well:	Federal RG 44-7-297	Survey Calculation Method:	Minimum Curvature
Wellbore:	OH		
Design:	Plan #1 16March2020 SB-SDI		

Planned Survey									
Measured Depth (usft)	Inclination (°)	Azimuth (°)	Vertical Depth (usft)	+N/-S (usft)	+E/-W (usft)	Vertical Section (usft)	Dogleg Rate (°/100usft)	Build Rate (°/100usft)	Turn Rate (°/100usft)
7,400.00	15.37	37.06	7,002.40	1,846.15	1,394.11	2,313.40	1.50	-1.50	0.00
7,500.00	13.87	37.06	7,099.15	1,866.30	1,409.33	2,338.65	1.50	-1.50	0.00
7,600.00	12.37	37.06	7,196.54	1,884.41	1,423.01	2,361.35	1.50	-1.50	0.00
7,700.00	10.87	37.06	7,294.49	1,900.49	1,435.15	2,381.50	1.50	-1.50	0.00
7,800.00	9.37	37.06	7,392.93	1,914.52	1,445.74	2,399.07	1.50	-1.50	0.00
7,900.00	7.87	37.06	7,491.79	1,926.48	1,454.77	2,414.06	1.50	-1.50	0.00
8,000.00	6.37	37.06	7,591.02	1,936.38	1,462.25	2,426.46	1.50	-1.50	0.00
8,100.00	4.87	37.06	7,690.54	1,944.20	1,468.15	2,436.26	1.50	-1.50	0.00
8,200.00	3.37	37.06	7,790.27	1,949.93	1,472.48	2,443.45	1.50	-1.50	0.00
8,300.00	1.87	37.06	7,890.17	1,953.58	1,475.24	2,448.03	1.50	-1.50	0.00
8,400.00	0.37	37.06	7,990.14	1,955.15	1,476.42	2,449.99	1.50	-1.50	0.00
8,424.86	0.00	0.00	8,015.00	1,955.21	1,476.47	2,450.07	1.50	-1.50	0.00
Start 4080.00 hold at 8424.86 MD - KMYGAS (TVD)									
8,500.00	0.00	0.00	8,090.14	1,955.21	1,476.47	2,450.07	0.00	0.00	0.00
8,600.00	0.00	0.00	8,190.14	1,955.21	1,476.47	2,450.07	0.00	0.00	0.00
8,700.00	0.00	0.00	8,290.14	1,955.21	1,476.47	2,450.07	0.00	0.00	0.00
8,800.00	0.00	0.00	8,390.14	1,955.21	1,476.47	2,450.07	0.00	0.00	0.00
8,900.00	0.00	0.00	8,490.14	1,955.21	1,476.47	2,450.07	0.00	0.00	0.00
9,000.00	0.00	0.00	8,590.14	1,955.21	1,476.47	2,450.07	0.00	0.00	0.00
9,100.00	0.00	0.00	8,690.14	1,955.21	1,476.47	2,450.07	0.00	0.00	0.00
9,200.00	0.00	0.00	8,790.14	1,955.21	1,476.47	2,450.07	0.00	0.00	0.00
9,300.00	0.00	0.00	8,890.14	1,955.21	1,476.47	2,450.07	0.00	0.00	0.00
9,400.00	0.00	0.00	8,990.14	1,955.21	1,476.47	2,450.07	0.00	0.00	0.00
9,500.00	0.00	0.00	9,090.14	1,955.21	1,476.47	2,450.07	0.00	0.00	0.00
9,600.00	0.00	0.00	9,190.14	1,955.21	1,476.47	2,450.07	0.00	0.00	0.00
9,700.00	0.00	0.00	9,290.14	1,955.21	1,476.47	2,450.07	0.00	0.00	0.00
9,800.00	0.00	0.00	9,390.14	1,955.21	1,476.47	2,450.07	0.00	0.00	0.00
9,900.00	0.00	0.00	9,490.14	1,955.21	1,476.47	2,450.07	0.00	0.00	0.00
10,000.00	0.00	0.00	9,590.14	1,955.21	1,476.47	2,450.07	0.00	0.00	0.00
10,100.00	0.00	0.00	9,690.14	1,955.21	1,476.47	2,450.07	0.00	0.00	0.00
10,200.00	0.00	0.00	9,790.14	1,955.21	1,476.47	2,450.07	0.00	0.00	0.00
10,300.00	0.00	0.00	9,890.14	1,955.21	1,476.47	2,450.07	0.00	0.00	0.00
10,400.00	0.00	0.00	9,990.14	1,955.21	1,476.47	2,450.07	0.00	0.00	0.00
10,500.00	0.00	0.00	10,090.14	1,955.21	1,476.47	2,450.07	0.00	0.00	0.00
10,600.00	0.00	0.00	10,190.14	1,955.21	1,476.47	2,450.07	0.00	0.00	0.00
10,700.00	0.00	0.00	10,290.14	1,955.21	1,476.47	2,450.07	0.00	0.00	0.00
10,774.86	0.00	0.00	10,365.00	1,955.21	1,476.47	2,450.07	0.00	0.00	0.00
CMEQ (TVD)									
10,800.00	0.00	0.00	10,390.14	1,955.21	1,476.47	2,450.07	0.00	0.00	0.00
10,900.00	0.00	0.00	10,490.14	1,955.21	1,476.47	2,450.07	0.00	0.00	0.00
11,000.00	0.00	0.00	10,590.14	1,955.21	1,476.47	2,450.07	0.00	0.00	0.00
11,100.00	0.00	0.00	10,690.14	1,955.21	1,476.47	2,450.07	0.00	0.00	0.00
11,200.00	0.00	0.00	10,790.14	1,955.21	1,476.47	2,450.07	0.00	0.00	0.00
11,300.00	0.00	0.00	10,890.14	1,955.21	1,476.47	2,450.07	0.00	0.00	0.00
11,354.86	0.00	0.00	10,945.00	1,955.21	1,476.47	2,450.07	0.00	0.00	0.00
RLNS (TVD)									
11,400.00	0.00	0.00	10,990.14	1,955.21	1,476.47	2,450.07	0.00	0.00	0.00
11,500.00	0.00	0.00	11,090.14	1,955.21	1,476.47	2,450.07	0.00	0.00	0.00
11,504.86	0.00	0.00	11,095.00	1,955.21	1,476.47	2,450.07	0.00	0.00	0.00
CZZT (TVD)									
11,600.00	0.00	0.00	11,190.14	1,955.21	1,476.47	2,450.07	0.00	0.00	0.00

Scientific Drilling, Intl

Planning Report

Database:	Grand Junction	Local Co-ordinate Reference:	Well Federal RG 44-7-297 - Slot Federal RG 44-7-297
Company:	TEP Rocky Mountain LLC	TVD Reference:	GL 6620.9' & KB 24' @ 6644.90usft (H&P 318)
Project:	Garfield County, CO NAD83	MD Reference:	GL 6620.9' & KB 24' @ 6644.90usft (H&P 318)
Site:	RG 41-18-297 Pad	North Reference:	True
Well:	Federal RG 44-7-297	Survey Calculation Method:	Minimum Curvature
Wellbore:	OH		
Design:	Plan #1 16March2020 SB-SDI		

Planned Survey									
Measured Depth (usft)	Inclination (°)	Azimuth (°)	Vertical Depth (usft)	+N/-S (usft)	+E/-W (usft)	Vertical Section (usft)	Dogleg Rate (°/100usft)	Build Rate (°/100usft)	Turn Rate (°/100usft)
11,700.00	0.00	0.00	11,290.14	1,955.21	1,476.47	2,450.07	0.00	0.00	0.00
11,724.86	0.00	0.00	11,315.00	1,955.21	1,476.47	2,450.07	0.00	0.00	0.00
CRCN (TVD)									
11,800.00	0.00	0.00	11,390.14	1,955.21	1,476.47	2,450.07	0.00	0.00	0.00
11,900.00	0.00	0.00	11,490.14	1,955.21	1,476.47	2,450.07	0.00	0.00	0.00
12,000.00	0.00	0.00	11,590.14	1,955.21	1,476.47	2,450.07	0.00	0.00	0.00
12,084.86	0.00	0.00	11,675.00	1,955.21	1,476.47	2,450.07	0.00	0.00	0.00
SEGO_UPPER (TVD)									
12,100.00	0.00	0.00	11,690.14	1,955.21	1,476.47	2,450.07	0.00	0.00	0.00
12,200.00	0.00	0.00	11,790.14	1,955.21	1,476.47	2,450.07	0.00	0.00	0.00
12,300.00	0.00	0.00	11,890.14	1,955.21	1,476.47	2,450.07	0.00	0.00	0.00
12,384.86	0.00	0.00	11,975.00	1,955.21	1,476.47	2,450.07	0.00	0.00	0.00
SEGO_LOWER (TVD)									
12,400.00	0.00	0.00	11,990.14	1,955.21	1,476.47	2,450.07	0.00	0.00	0.00
12,500.00	0.00	0.00	12,090.14	1,955.21	1,476.47	2,450.07	0.00	0.00	0.00
12,504.86	0.00	0.00	12,095.00	1,955.21	1,476.47	2,450.07	0.00	0.00	0.00
TD at 12504.86 - TD (TVD)									

Design Targets									
Target Name	Dip Angle (°)	Dip Dir. (°)	TVD (usft)	+N/-S (usft)	+E/-W (usft)	Northing (usft)	Easting (usft)	Latitude	Longitude
- hit/miss target									
- Shape									
FRG 44-7-297 Top Gas	0.00	0.00	8,015.00	1,955.21	1,476.47	1,760,295.6000	2,209,450.9000	39.8871698	-108.3174828
- plan hits target center									
- Circle (radius 25.00)									
FRG 44-7-297 TD	0.00	0.00	12,095.00	1,955.21	1,476.47	1,760,295.6000	2,209,450.9000	39.8871698	-108.3174828
- plan hits target center									
- Point									

Casing Points					
Measured Depth (usft)	Vertical Depth (usft)	Name	Casing Diameter (in)	Hole Diameter (in)	
3,403.33	3,245.00	Surface Casing	0.00	0.00	

Scientific Drilling, Intl

Planning Report

Database:	Grand Junction	Local Co-ordinate Reference:	Well Federal RG 44-7-297 - Slot Federal RG 44-7-297
Company:	TEP Rocky Mountain LLC	TVD Reference:	GL 6620.9' & KB 24' @ 6644.90usft (H&P 318)
Project:	Garfield County, CO NAD83	MD Reference:	GL 6620.9' & KB 24' @ 6644.90usft (H&P 318)
Site:	RG 41-18-297 Pad	North Reference:	True
Well:	Federal RG 44-7-297	Survey Calculation Method:	Minimum Curvature
Wellbore:	OH		
Design:	Plan #1 16March2020 SB-SDI		

Formations						
Measured Depth (usft)	Vertical Depth (usft)	Name	Lithology	Dip (°)	Dip Direction (°)	
971.85	960.00	GRRV (TVD)		0.00		
1,140.52	1,120.00	GRRV_A_GROOVE (TVD)		0.00		
1,337.52	1,305.00	GRRV_B_GROOVE (TVD)		0.00		
1,672.94	1,620.00	GRRV DISSOLUTION_SURF (TVD)		0.00		
2,652.61	2,540.00	GRRV_ORANGE (TVD)		0.00		
2,870.90	2,745.00	WSTC (TVD)		0.00		
5,479.79	5,195.00	G_SAND (TVD)		0.00		
5,831.19	5,525.00	FRUN (TVD)		0.00		
7,319.49	6,925.00	MVRD (TVD)		0.00		
8,424.86	8,015.00	KMVGAS (TVD)		0.00		
10,774.86	10,365.00	CME0 (TVD)		0.00		
11,354.86	10,945.00	RLNS (TVD)		0.00		
11,504.86	11,095.00	CZZT (TVD)		0.00		
11,724.86	11,315.00	CRCN (TVD)		0.00		
12,084.86	11,675.00	SEGO_UPPER (TVD)		0.00		
12,384.86	11,975.00	SEGO_LOWER (TVD)		0.00		
12,504.86	12,095.00	TD (TVD)		0.00		

Plan Annotations					
Measured Depth (usft)	Vertical Depth (usft)	Local Coordinates			
		+N/-S (usft)	+E/-W (usft)	Comment	
135.00	135.00	0.00	0.00	Start Build 2.00	
1,139.97	1,119.48	139.23	105.14	Start 5944.94 hold at 1139.97 MD	
7,084.90	6,702.36	1,769.57	1,336.28	Start Drop -1.50	
8,424.86	8,015.00	1,955.21	1,476.47	Start 4080.00 hold at 8424.86 MD	
12,504.86	12,095.00	1,955.21	1,476.47	TD at 12504.86	