

# Final Reclamation Inspection

December 26, 2019

Operator: KERR MCGEE OIL & GAS ONSHORE LP - #47120

Location ID: 310593

Inspection Document #: 697500975

Weld County, CO

SENW Section 21 T1N R65W

Chris Binschus  
Reclamation Specialist, COGCC



**COLORADO**  
Oil & Gas Conservation  
Commission

Department of Natural Resources

Inspection Photos  
Location Name: ENTERPRISE- USX XX #21-6  
Location ID: 310593

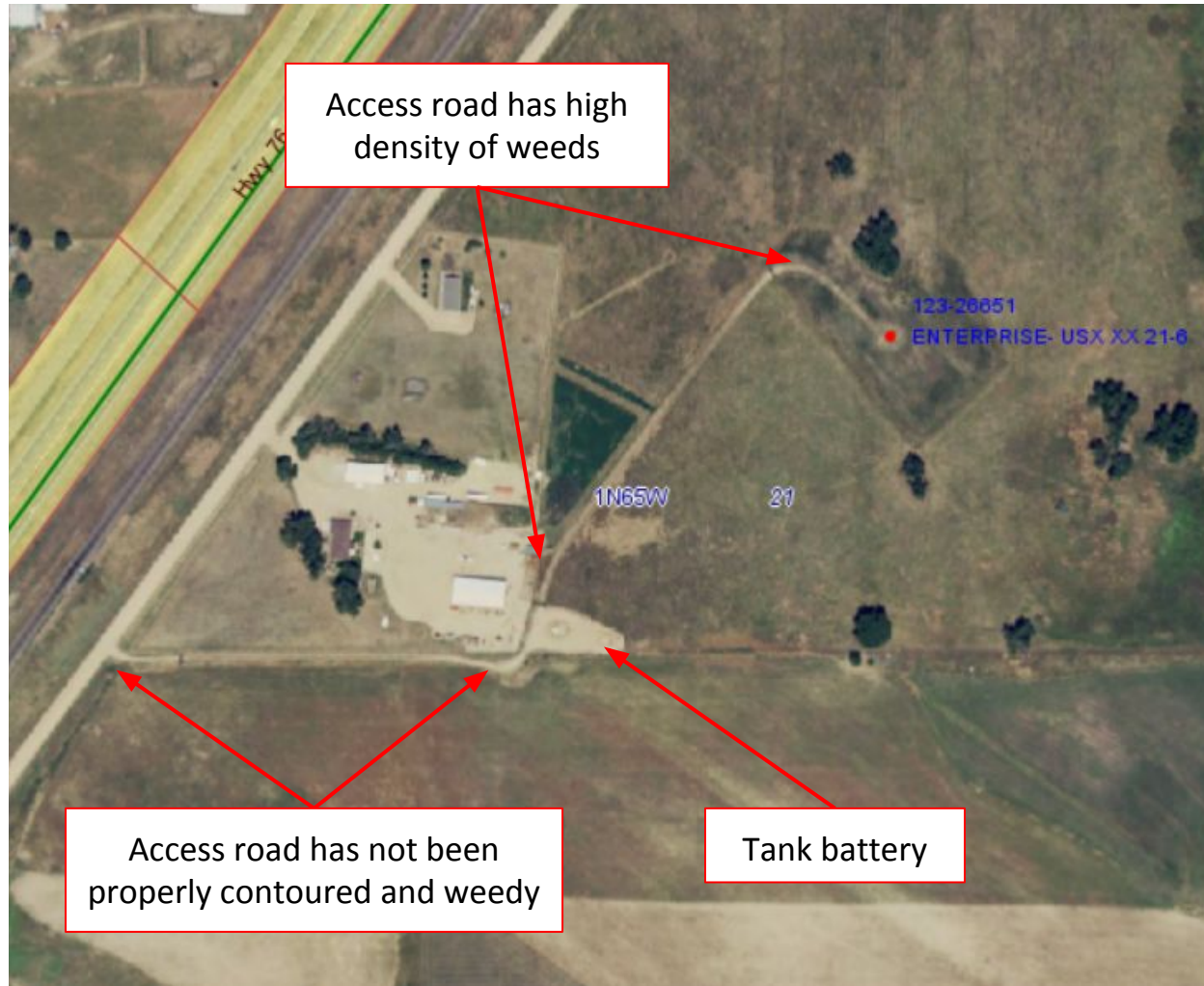

**Photo 1.** Aerial imagery taken 2017 during active operations illustrating the access road, tank battery and well location. Access road west of tank battery is within cropland, currently winter wheat; access road north of tank battery is within rangeland.

Inspection Photos  
Location Name: ENTERPRISE- USX XX #21-6  
Location ID: 310593



**Photo 2.** Photo taken from a portion of the access road just west of the tank battery, facing West. Photo illustrates Operator has failed to properly contour all of the access road west of the tank battery- refer to Photo 1.



Inspection Photos  
Location Name: ENTERPRISE- USX XX #21-6  
Location ID: 310593



**Photo 3.** Photo taken from the western tank battery location/access road, facing North. Photo illustrates a high density of Russian thistle and Kochia, not reflective of reference areas. There was some germination of desirable species; however, appears much of the germination has been grazed.



Inspection Photos  
Location Name: ENTERPRISE- USX XX #21-6  
Location ID: 310593



**Photo 4.** Photo taken from the northern access road, facing South. See comments under Photo 3.



Inspection Photos  
Location Name: ENTERPRISE- USX XX #21-6  
Location ID: 310593



**Photo 5.** Photo taken from the northern access road, facing East. See comments under Photo 3.



Inspection Photos  
Location Name: ENTERPRISE- USX XX #21-6  
Location ID: 310593



**Photo 6.** Photo taken from the well location, facing West. See comments under Photo 3.



Inspection Photos  
Location Name: ENTERPRISE- USX XX #21-6  
Location ID: 310593



**Photo 7.** Reference photo taken south of the well location, facing West. Photo illustrates mostly sand dropseed, crested wheatgrass, and cheatgrass.