

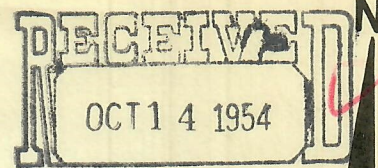

R. 53W

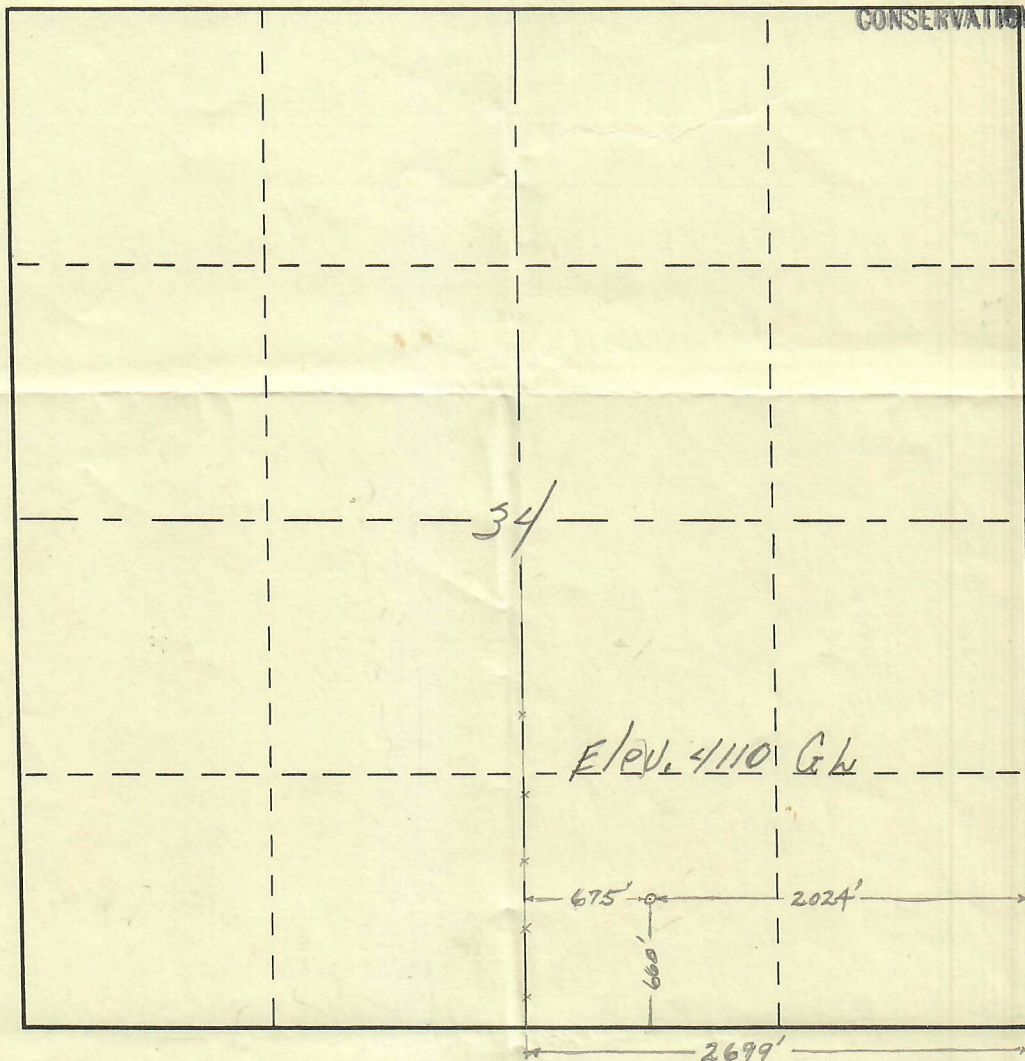

OIL & GAS
CONSERVATION COMMISSION



T.
9
N

Scale 1" = 1000'

Powers Elevation Company of Casper, Wyoming
has in accordance with a request from MR PAUL SPECK
for MCDERMOTT & BARNHART determined the
Location of #2 RODEMAN
to be C-SW SE Section 34 Township 9 NORTH
Range 53 WEST OF THE 6TH PRINCIPAL Meridian
LOGAN County, COLORADO

The above Plat shows the location of the well site
in said section.

Powers Elevation Company

by: BURR LEIBERT

REGISTERED LAND SURVEYOR

Date: 10-12-54