



Denver Remote Management Center
13949 West Colfax Ave, Suite 205
Lakewood, Colorado 80401

Phone 303.325.3289

WWW.HZMUD.COM

Customer Information	Well Information
<p>Operator: PDC Energy Inc 1775 Sherman Street Suite 3000 Denver, CO 80203</p> <p>Geologist: Rachel Debaillon PDC Energy, Inc.</p>	<p>Well Name: Sunmarke 28V-304</p> <p>Location: SENE SEC 28, 4N, 67W, 6TH 1,470' FNL x 211' FEL</p> <p>County: Weld State: Colorado</p>
Remote Logging Details	
<p>Logger: HORIZON DENVER REMOTE MANAGEMENT CENTER</p> <p>Log Interval: 5,955' MD to 11,577' MD Start Date: October 13, 2014 Release Date: October 20, 2014</p>	<p>Drilling Rig: Ensign 32 Total Depth: 11,577' MD TD Date: October 20, 2014 Field : Wattenberg KB Elevation: 4,921' GR Elevation: 4,906' API Number: 05-123-38898-0000</p>

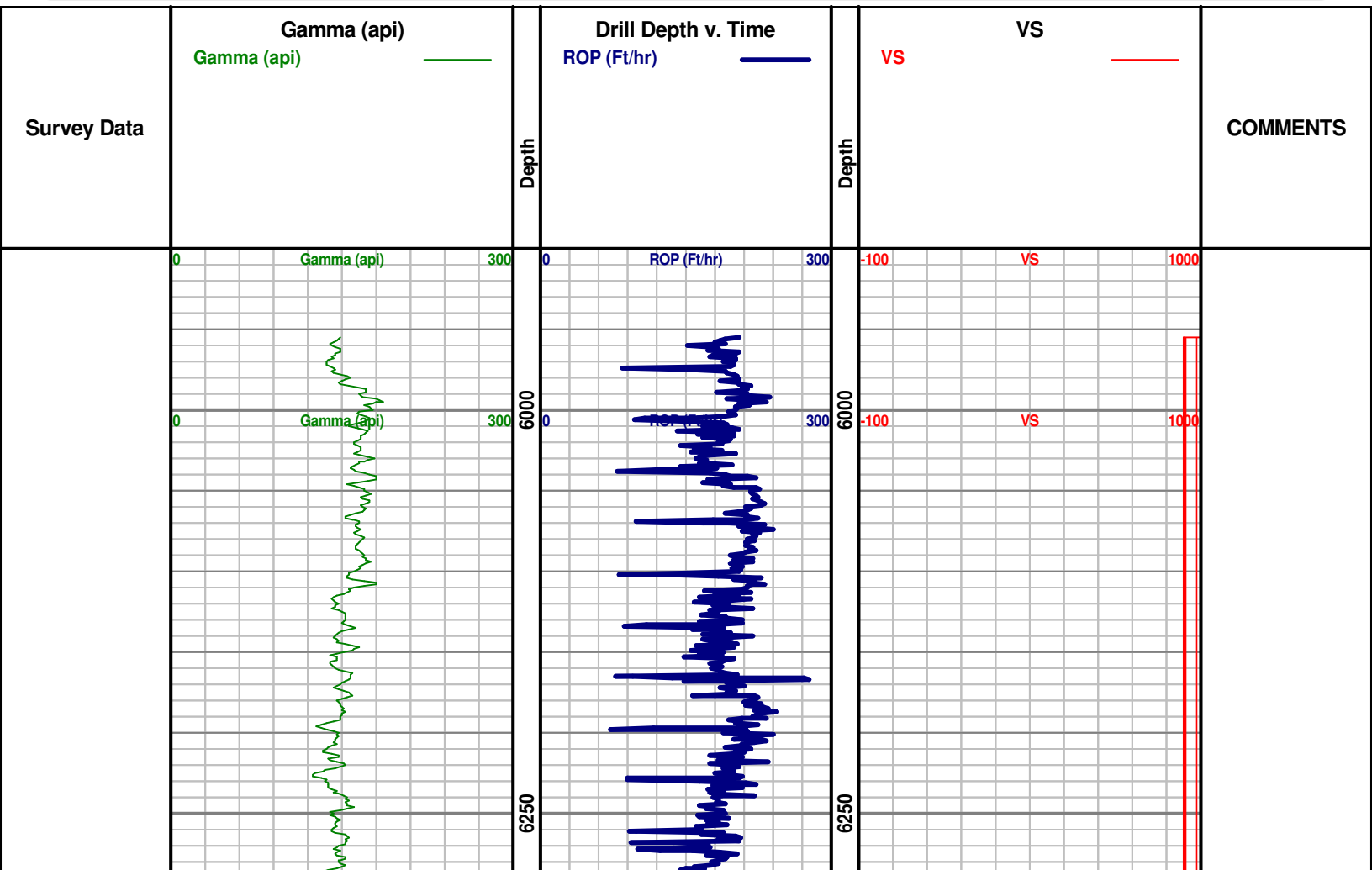

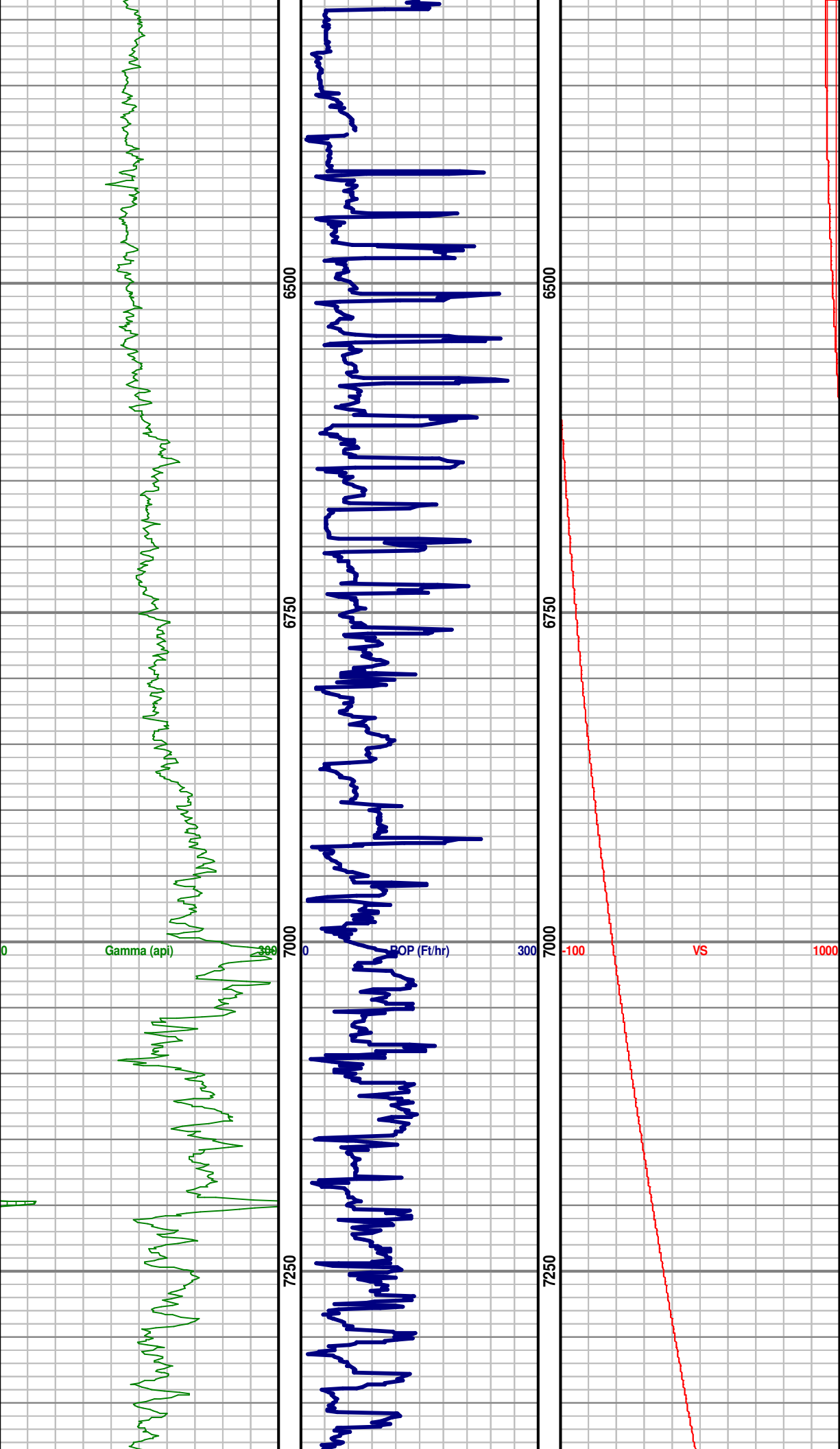

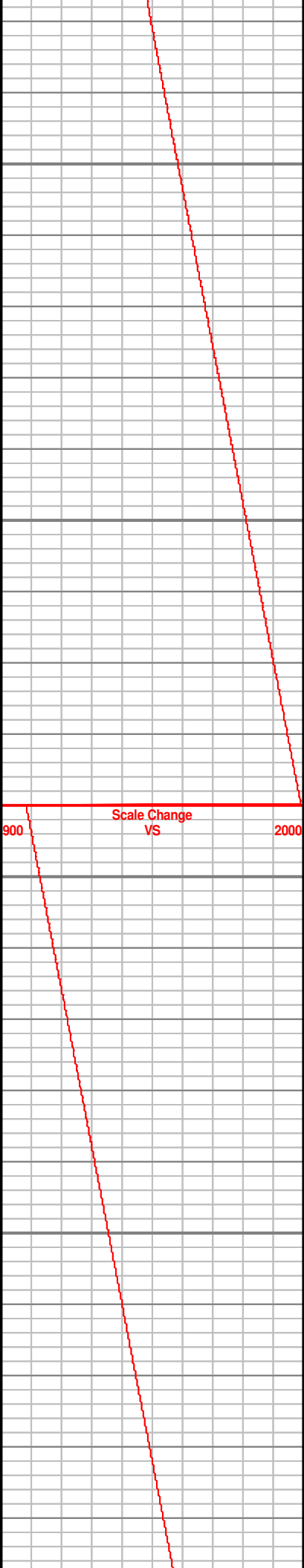
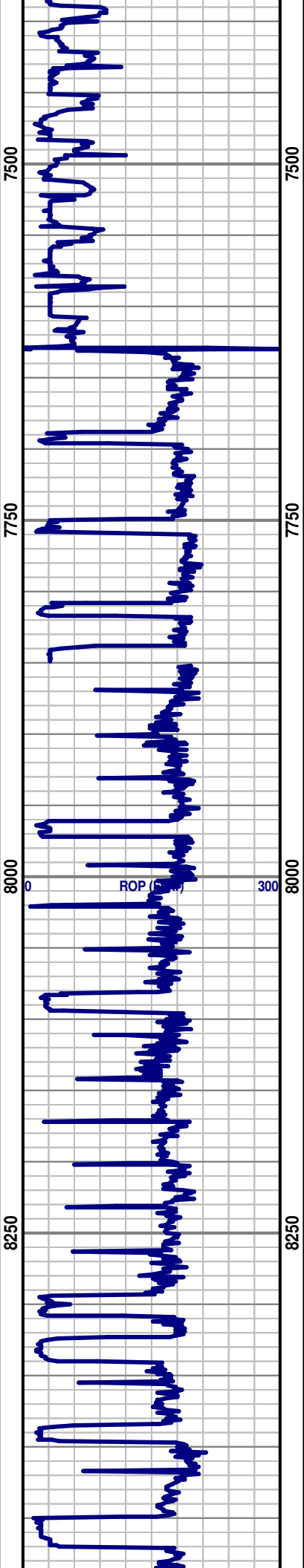
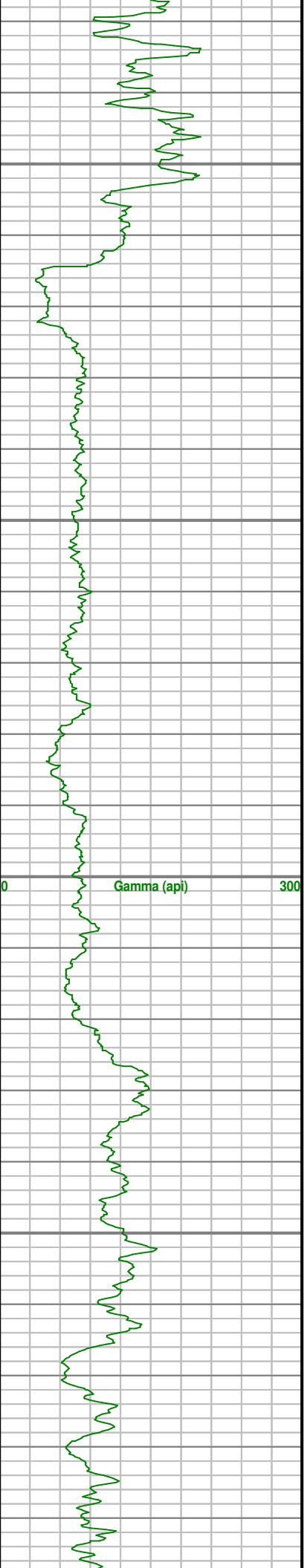

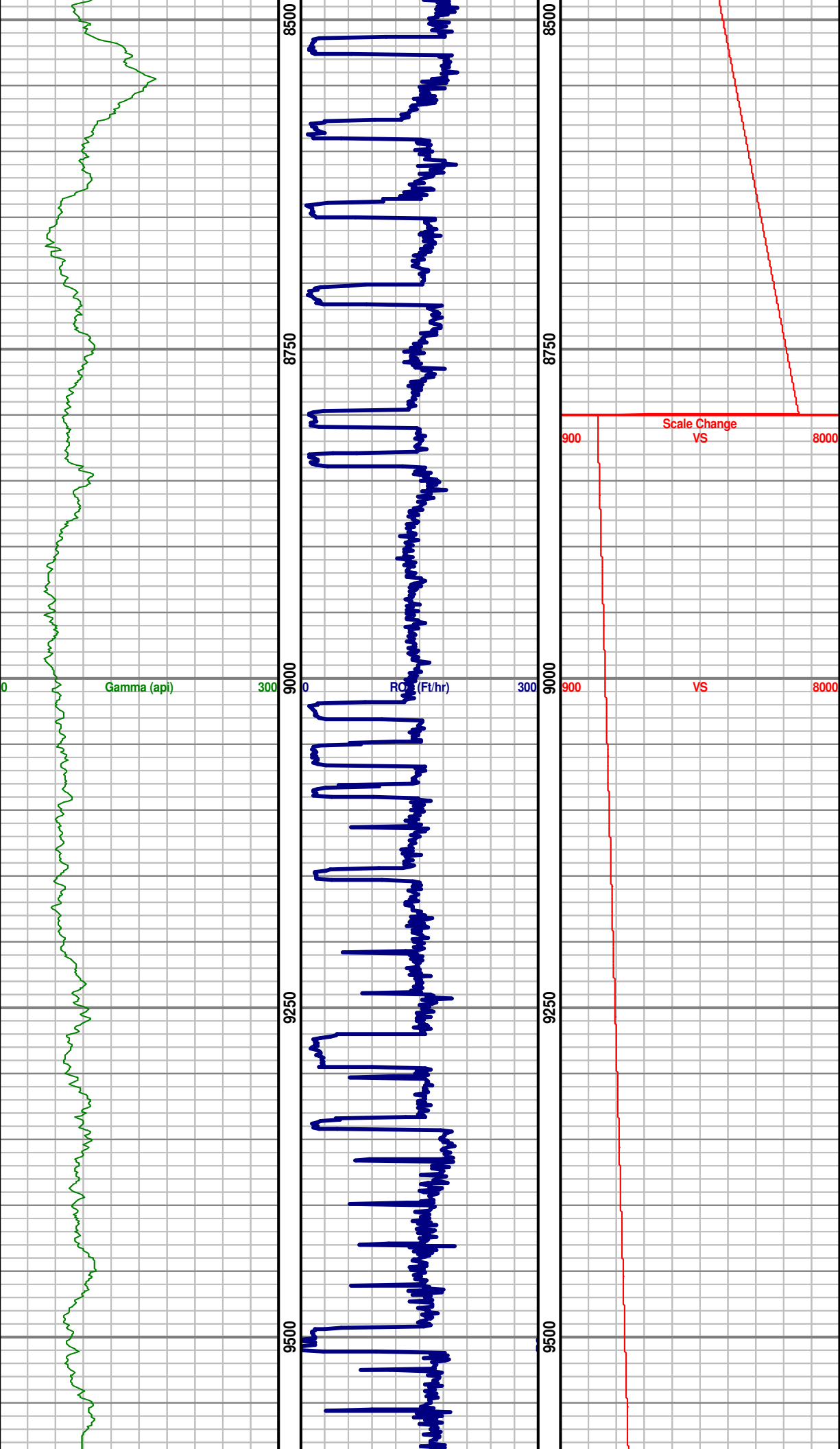

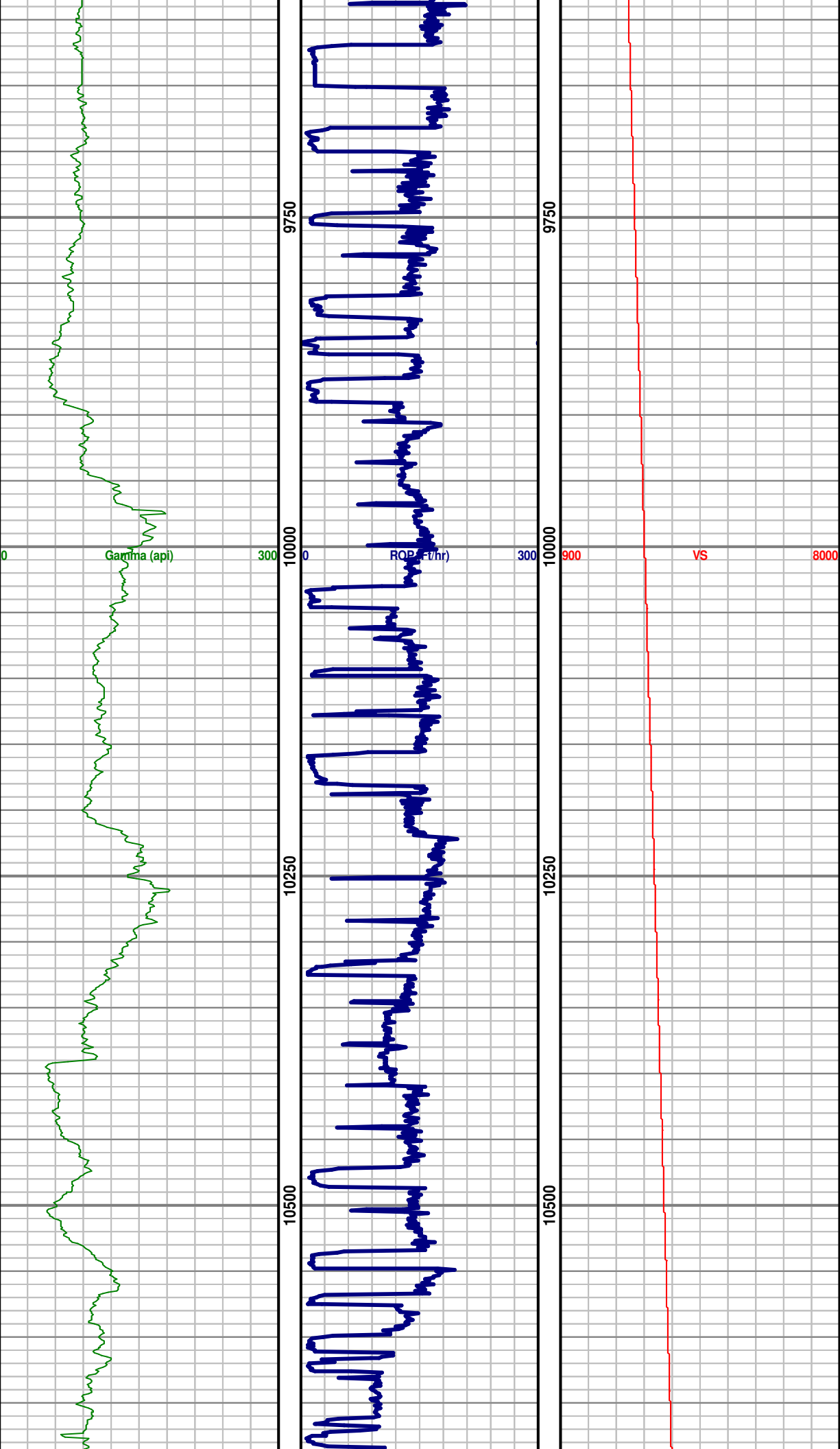

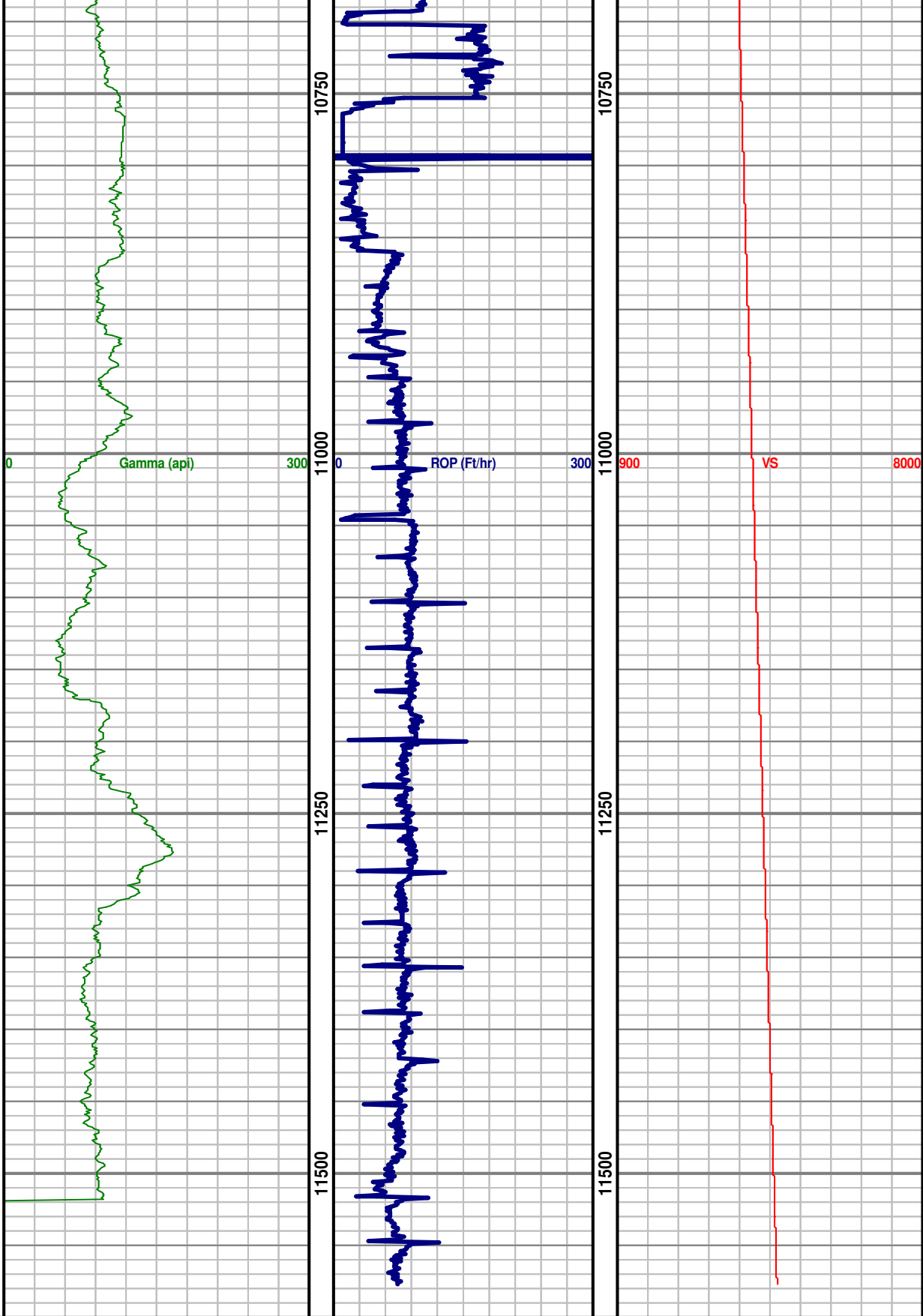

TD WELL @
11,577' MD
(7,103.08' TVD,
4,613.79' VS)
ON 10/20/2014