

RIDGE STATE 33-17 PAD HYDROLOGY MAP

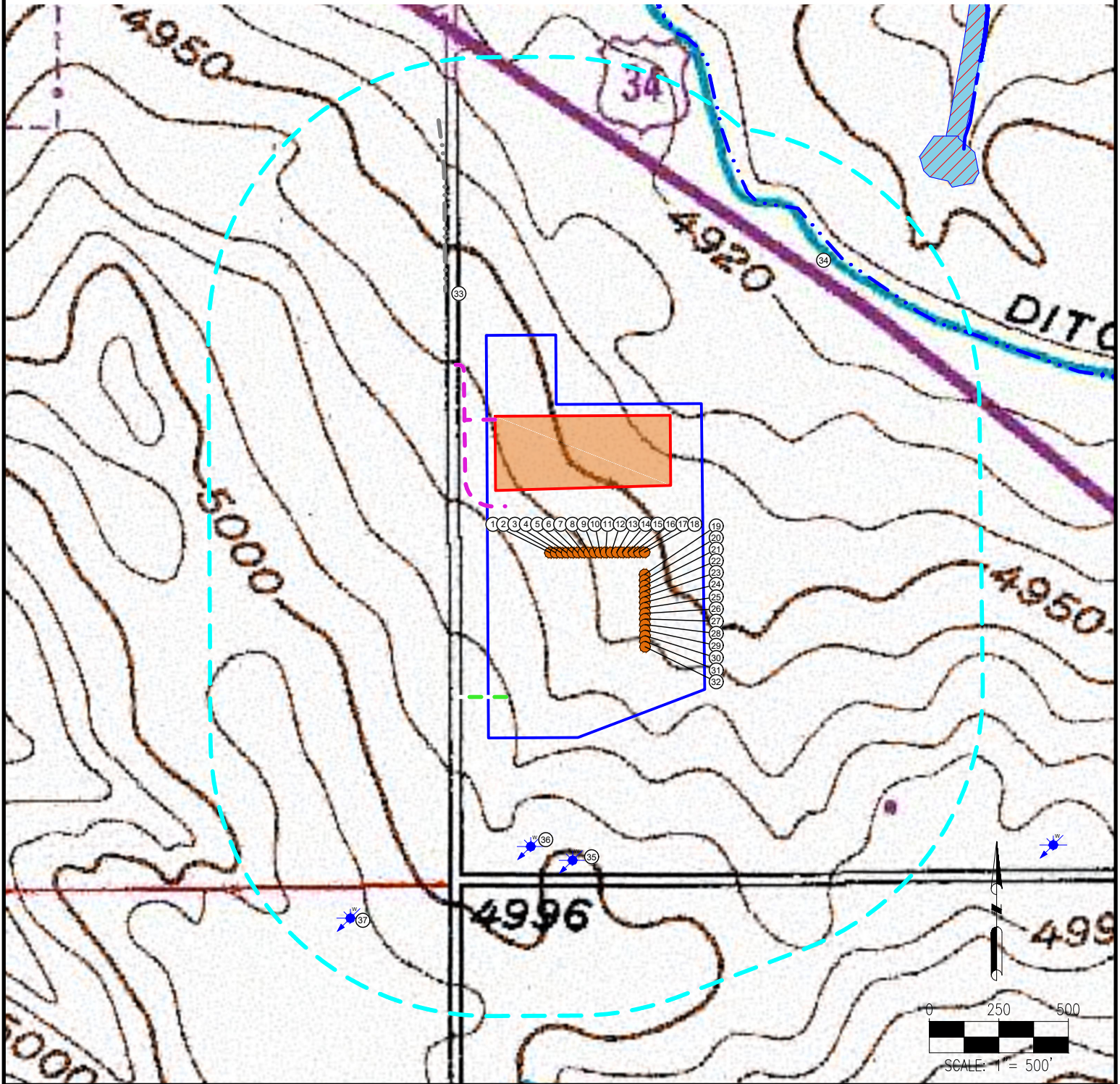

MEASUREMENTS ARE MADE FROM THE NEAREST EDGE OF THE DISTURBANCE AREA.

- | | | | | |
|--------------------------|--------------------------|---------------------------|---------------------------|---|
| 1. RIDGE STATE 26N-16B-M | 8. RIDGE STATE 41N-16C-M | 15. RIDGE STATE 40N-16A-M | 22. RIDGE STATE 39C-16-M | 29. RIDGE STATE 38N-16B-M |
| 2. RIDGE STATE 26C-16-M | 9. RIDGE STATE 41N-16B-M | 16. RIDGE STATE 40N-16C-M | 23. RIDGE STATE 39N-16A-M | 30. RIDGE STATE 38C-16-M |
| 3. RIDGE STATE 26N-16A-M | 10. RIDGE STATE 8C-16-M | 17. RIDGE STATE 40N-16B-M | 24. RIDGE STATE 39N-16C-M | 31. RIDGE STATE 38N-16A-M |
| 4. RIDGE STATE 1N-16C-M | 11. RIDGE STATE 8N-16A-M | 18. RIDGE STATE 9C-16-M | 25. RIDGE STATE 39N-16B-M | 32. RIDGE STATE 38N-16C-M |
| 5. RIDGE STATE 1N-16B-M | 12. RIDGE STATE 8N-16C-M | 19. RIDGE STATE 9N-16A-M | 26. RIDGE STATE 16C-16-M | 33. CONCRETE DITCH IS $\pm 218'$ NW |
| 6. RIDGE STATE 1C-16-M | 13. RIDGE STATE 8N-16B-M | 20. RIDGE STATE 9N-16C-M | 27. RIDGE STATE 16N-16A-M | 34. BOOMERANG DITCH IS $\pm 727'$ NE |
| 7. RIDGE STATE 1N-16A-M | 14. RIDGE STATE 40C-16-M | 21. RIDGE STATE 9N-16B-M | 28. RIDGE STATE 16N-16C-M | 35. WATER WELL (RECEIPT #0905511) IS $\pm 441'$ S |

36. WATER WELL (RECEIPT #0492678) IS $\pm 391'$ S
37. WATER WELL (RECEIPT #0912421) IS $\pm 816'$ SW

NEAREST WATER WELL WITH STATIC WATER LEVEL
RECEIPT # - C620796 DISTANCE - 3664' NW
PERMIT # - 796-WCB S.W.L. - 31'

LEGEND:

- = PROPOSED WELL
- ★ = WATER WELL
- = CONCRETE DITCH
- = DITCH
- = PERMANENT ACCESS ROAD
- = TEMPORARY ACCESS ROAD

- = DISTURBANCE AREA
- = 1000' RADIUS
- = EQUIPMENT AREA
- = WETLAND

DATA SOURCE:
TOPO MAP: USGS
NHD: USGS
WATER WELLS: COLORADO DWR

PUBLICLY AVAILABLE DATA SOURCES HAVE
NOT BEEN INDEPENDENTLY VERIFIED BY
ASCENT.

DISCLAIMER:
THIS PLOT DOES NOT REPRESENT A MONUMENTED LAND
SURVEY AND SHOULD NOT BE RELIED UPON TO
DETERMINE BOUNDARY LINES, PROPERTY OWNERSHIP
OR OTHER PROPERTY INTERESTS. PARCEL LINES, IF
DEPICTED HAVE NOT BEEN FIELD VERIFIED AND MAY BE
BASED UPON PUBLICLY AVAILABLE DATA THAT ALSO HAS
NOT BEEN INDEPENDENTLY VERIFIED.

FIELD DATE:
06-06-18

DRAWING DATE:
04-24-19

BY:
CSG

CHECKED BY:
IJM

SITE NAME:
RIDGE STATE 33-17 PAD

SURFACE LOCATION:
SW 1/4 SW 1/4 SEC. 17, T5N, R66W, 6TH P.M.
WELD COUNTY, COLORADO

PREPARED FOR:



SRC ENERGY