

From: Freese - DNR, Steve [steve.freese@state.co.us]
Sent: Monday, June 10, 2019 1:55 PM
To: Phyllis Brewer
Subject: Re: FW: Pikes Reclamation

Phyllis,

Please leave the yellow, gree, and pink portion of the road in place.

Thank you,

Steve Freese
Minerals Field Technician
Colorado State Board of Land Commissioners

P [303.866.3454x3343](tel:303.866.3454) | F [303.866.3152](tel:303.866.3152) | C [303.905.2808](tel:303.905.2808)
1127 Sherman Street, Suite 300, Denver, CO 80203
Steve.Freese@state.co.us | www.colorado.gov/statelandboard

On Thu, May 23, 2019 at 7:47 AM Phyllis Brewer <PBrewer@gmocks.com> wrote:

Mr. Freese:

Adam is on vacation the remainder of the week so I am attaching 2 maps that our Storm Water reps drew up yesterday after visiting the site Monday of the reclamation of the existing and new access road for the Pikes 1-14 site. If you could please review we would like to leave (and get released) the yellow portion of the access road (as I am under the impression that Mr. Trainor wants to keep that portion) and the small portion in pink on section 14 that has not been reclaimed. If you wish to have all of the pink portion reclaimed please let us know. The green portion is the road that was already in place.

Please review and let us know what you wish us to do and we will get it done to your expectations.

Thank you

Phyllis Brewer

Land Assistant

Grand Mesa Operating Co.

GRAND MESA OPERATING COMPANY
SWMP RECLAMATION SITE MAP

PIKES 1-14
SW/NE, S14, T20S, R56W
CROWLEY COUNTY, COLORADO

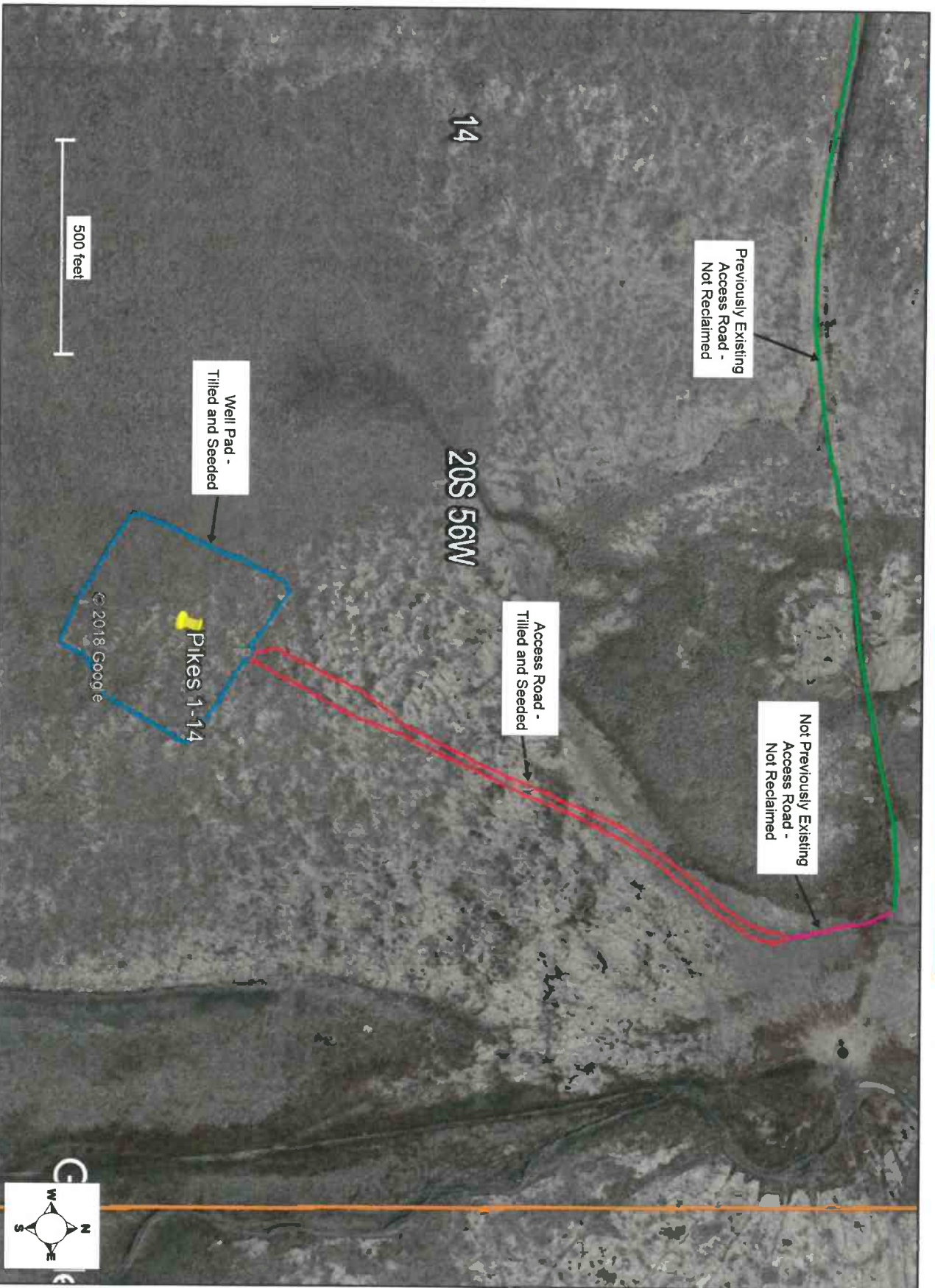

GRAND MESA OPERATING COMPANY
SWMP RECLAMATION SITE MAP
WITH ACCESS ROAD
PIKES 1-14
SWNE, S14, T20S, R56W
CROWLEY COUNTY, COLORADO

