



Project: Mesa County, CO
 Site: Hayward 0993 25-09 Pad
 Well: Hayward 0993-25-07E
 Wellbore: B-2
 Design: Design #2
 Latitude: 39.244813
 Longitude: -107.715762
 Ground Level: 8007.0
 RKB @ 8037.0usft (H&P #522)



PROJECT DETAILS: Mesa County, CO

Geodetic System: US State Plane 1983
 Datum: North American Datum 1983
 Ellipsoid: GRS 1980
 Zone: Colorado Central Zone
 System Datum: Mean Sea Level

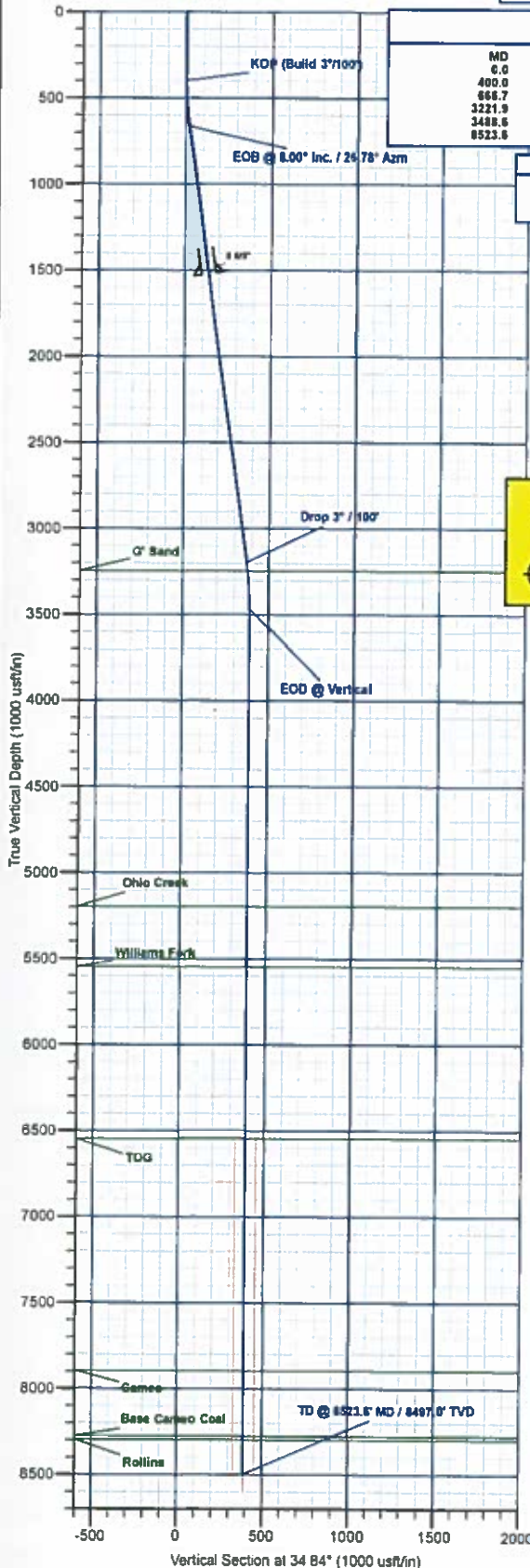

SECTION DETAILS

MD	Inc	Azi	TVD	+N/-S	+E/-W	Dleg	TFace	VSec	Annotation
0.0	0.00	0.00	0.0	0.0	0.0	0.00	0.00	0.0	
400.0	0.00	0.00	400.0	0.0	0.0	0.00	0.00	0.0	KOP (Build 3°/100')
866.7	8.00	26.78	866.9	16.8	8.4	3.00	26.78	18.4	EOB @ 8.00° Inc. / 26.78° Azm
3221.9	8.00	26.78	3196.1	334.2	168.6	0.00	0.00	370.6	Drop 3° / 100'
3448.6	0.00	0.00	3482.0	350.8	177.0	3.00	180.00	389.0	EOD @ Vertical
8523.6	0.00	0.00	8497.0	350.8	177.0	0.00	0.00	389.0	TD @ 8523.6' MD / 8497.0' TVD

DESIGN TARGET DETAILS

Name	TVD	+N/-S	+E/-W	Northing	Easting	Latitude	Longitude
PBHL - Hayward 0993-25-07E	8497.0	350.8	177.0	1522056.26	2372727.19	39.244813	-107.715137

WELL DETAILS: Hayward 0993-25-07E

	8007.0				
+N/-S	0.0	+E/-W	0.0	Northing	1521709.93
				Easting	2372541.69
				Latitude	39.244813
				Longitude	-107.715762

FORMATION TOP DETAILS

TVDPPath	MDPath	Formation
3247.0	3273.2	G' Sand
5197.0	5223.6	Ohio Creek
5547.0	5573.6	Williams Fork
6547.0	6573.6	TOG
7697.0	7923.6	Cameo
8277.0	8303.6	Base Cameo Coal
8297.0	8323.6	Rollins

REFERENCE INFORMATION

Co-ordinate (N/E) Reference: Well Hayward 0993-25-07E, True North
 Vertical (TVD) Reference: RKB @ 8037.0usft (H&P #522)
 Section (VSI) Reference: Slot - (0.0N, 0.0E)
 Measured Depth Reference: RKB @ 8037.0usft (H&P #522)
 Calculation Method: Minimum Curvature

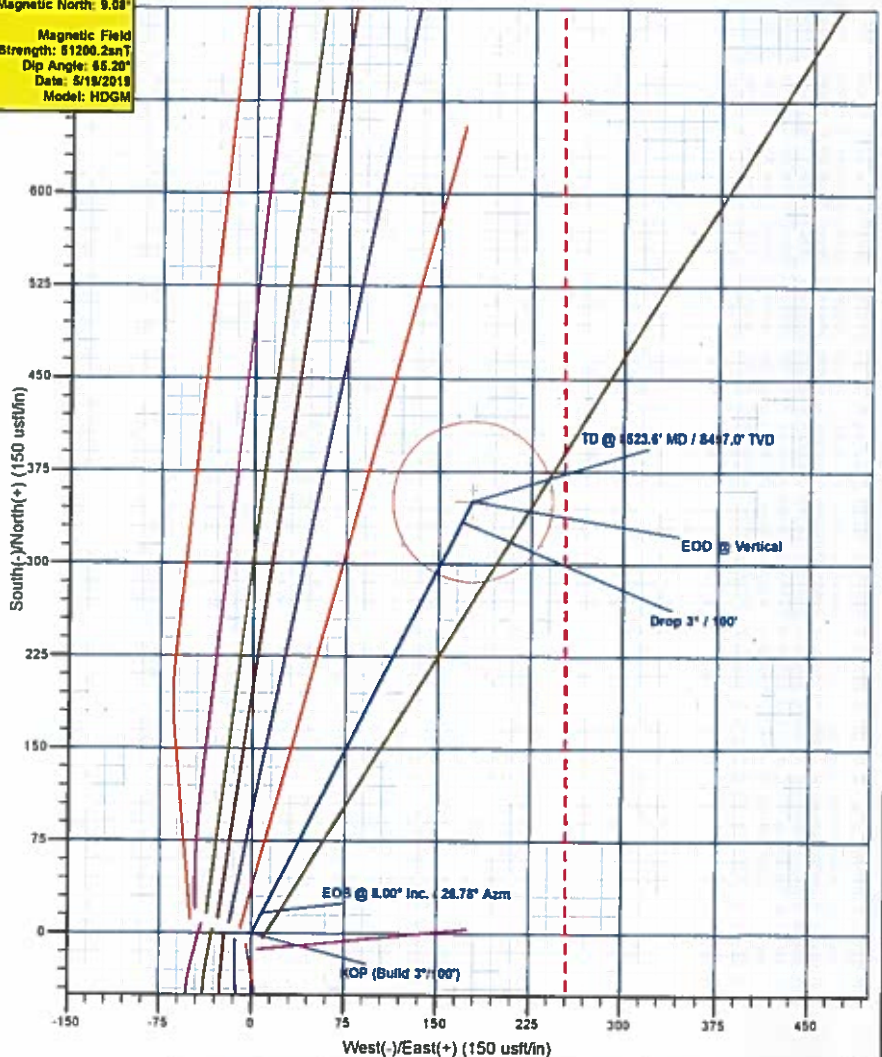
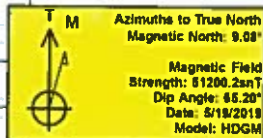

Plan: Design #2 (Hayward 0993-25-07E/B-2)

Created By: Will Jircik Date: 9:52, May 14 2019



Laramie Energy, LLC

**Mesa County, CO
Hayward 0993 25-09 Pad
Hayward 0993-25-07E**

B-2

Plan: Design #2

QES Well Planning Report

14 May, 2019





Well Planning Report



Database:	EDM 5000.1 Single User Db	Local Co-ordinate Reference:	Well Hayward 0993-25-07E
Company:	Laramie Energy, LLC	TVD Reference:	RKB @ 8037.0usft (H&P #522)
Project:	Mesa County, CO	MD Reference:	RKB @ 8037.0usft (H&P #522)
Site:	Hayward 0993 25-09 Pad	North Reference:	True
Well:	Hayward 0993-25-07E	Survey Calculation Method:	Minimum Curvature
Wellbore:	B-2		
Design:	Design #2		

Project	Mesa County, CO		
Map System:	US State Plane 1983	System Datum:	Mean Sea Level
Geo Datum:	North American Datum 1983		
Map Zone:	Colorado Central Zone		

Site		Hayward 0993 25-09 Pad			
Site Position:		Northing:	1,519,030.59 usft	Latitude:	39.237495
From:	Lat/Long	Easting:	2,373,084.06 usft	Longitude:	-107.713617
Position Uncertainty:	0.0 usft	Slot Radius:	13-3/16 "	Grid Convergence:	-1.40 "

Well	Hayward 0993-25-07E					
Well Position	+N/-S	2,665.3 usft	Northing:	1,521,709.93 usft	Latitude:	39.244813
	+E/-W	-607.5 usft	Easting:	2,372,541.69 usft	Longitude:	-107.715762
Position Uncertainty	0.0 usft		Wellhead Elevation:	Ground Level: 8,007.0 usft		

Wellbore	B-2				
Magnetics	Model Name	Sample Date	Declination (°)	Dip Angle (°)	Field Strength (nT)
	HDGM	5/19/2019	9.08	65.20	51,200.20000000

Design	Design #2			
Audit Notes:				
Version:	Phase:	PLAN	Tie On Depth:	0.0
Vertical Section:	Depth From (TVD) (usft)	+N/-S (usft)	+E/-W (usft)	Direction (°)
	0.0	0.0	0.0	34.84

Plan Sections										
Measured Depth (usft)	Inclination (°)	Azimuth (°)	Vertical Depth (usft)	+N/-S (usft)	+E/-W (usft)	Dogleg Rate (°/100usft)	Build Rate (°/100usft)	Turn Rate (°/100usft)	TFO (°)	Target
0.0	0.00	0.00	0.0	0.0	0.0	0.00	0.00	0.00	0.00	
400.0	0.00	0.00	400.0	0.0	0.0	0.00	0.00	0.00	0.00	
666.7	8.00	26.78	665.9	16.6	8.4	3.00	3.00	0.00	26.78	
3,221.9	8.00	26.78	3,196.1	334.2	168.6	0.00	0.00	0.00	0.00	
3,488.6	0.00	0.00	3,462.0	350.8	177.0	3.00	-3.00	0.00	180.00	
8,523.6	0.00	0.00	8,497.0	350.8	177.0	0.00	0.00	0.00	0.00	PBHL - Hayward 05



Well Planning Report



Database:	EDM 5000.1 Single User Db	Local Co-ordinate Reference:	Well Hayward 0993-25-07E
Company:	Laramie Energy, LLC	TVD Reference:	RKB @ 8037.0usft (H&P #522)
Project:	Mesa County, CO	MD Reference:	RKB @ 8037.0usft (H&P #522)
Site:	Hayward 0993 25-09 Pad	North Reference:	True
Well:	Hayward 0993-25-07E	Survey Calculation Method:	Minimum Curvature
Wellbore:	B-2		
Design:	Design #2		

Planned Survey

Measured Depth (usft)	Inclination (°)	Azimuth (°)	Vertical Depth (usft)	+N/-S (usft)	+E/-W (usft)	Vertical Section (usft)	Dogleg Rate (°/100usft)	Build Rate (°/100usft)	Turn Rate (°/100usft)
0.0	0.00	0.00	0.0	0.0	0.0	0.0	0.00	0.00	0.00
100.0	0.00	0.00	100.0	0.0	0.0	0.0	0.00	0.00	0.00
200.0	0.00	0.00	200.0	0.0	0.0	0.0	0.00	0.00	0.00
300.0	0.00	0.00	300.0	0.0	0.0	0.0	0.00	0.00	0.00
KOP (Build 3°/100')									
400.0	0.00	0.00	400.0	0.0	0.0	0.0	0.00	0.00	0.00
500.0	3.00	26.78	500.0	2.3	1.2	2.6	3.00	3.00	0.00
600.0	6.00	26.78	599.6	9.3	4.7	10.4	3.00	3.00	0.00
EOB @ 8.00° Inc. / 26.78° Azm									
666.7	8.00	26.78	665.9	16.6	8.4	18.4	3.00	3.00	0.00
700.0	8.00	26.78	698.8	20.7	10.5	23.0	0.00	0.00	0.00
800.0	8.00	26.78	797.8	33.2	16.7	36.8	0.00	0.00	0.00
900.0	8.00	26.78	896.9	45.6	23.0	50.6	0.00	0.00	0.00
1,000.0	8.00	26.78	995.9	58.0	29.3	64.3	0.00	0.00	0.00
1,100.0	8.00	26.78	1,094.9	70.4	35.6	78.1	0.00	0.00	0.00
1,200.0	8.00	26.78	1,193.9	82.9	41.8	91.9	0.00	0.00	0.00
1,300.0	8.00	26.78	1,293.0	95.3	48.1	105.7	0.00	0.00	0.00
1,400.0	8.00	26.78	1,392.0	107.7	54.4	119.5	0.00	0.00	0.00
1,500.0	8.00	26.78	1,491.0	120.2	60.6	133.3	0.00	0.00	0.00
8 5/8"									
1,530.0	8.00	26.78	1,520.7	123.9	62.5	137.4	0.00	0.00	0.00
1,600.0	8.00	26.78	1,590.0	132.6	66.9	147.0	0.00	0.00	0.00
1,700.0	8.00	26.78	1,689.1	145.0	73.2	160.8	0.00	0.00	0.00
1,800.0	8.00	26.78	1,788.1	157.4	79.5	174.6	0.00	0.00	0.00
1,900.0	8.00	26.78	1,887.1	169.9	85.7	188.4	0.00	0.00	0.00
2,000.0	8.00	26.78	1,986.2	182.3	92.0	202.2	0.00	0.00	0.00
2,100.0	8.00	26.78	2,085.2	194.7	98.3	216.0	0.00	0.00	0.00
2,200.0	8.00	26.78	2,184.2	207.2	104.5	229.7	0.00	0.00	0.00
2,300.0	8.00	26.78	2,283.2	219.6	110.8	243.5	0.00	0.00	0.00
2,400.0	8.00	26.78	2,382.3	232.0	117.1	257.3	0.00	0.00	0.00
2,500.0	8.00	26.78	2,481.3	244.4	123.4	271.1	0.00	0.00	0.00
2,600.0	8.00	26.78	2,580.3	256.9	129.6	284.9	0.00	0.00	0.00
2,700.0	8.00	26.78	2,679.3	269.3	135.9	298.7	0.00	0.00	0.00
2,800.0	8.00	26.78	2,778.4	281.7	142.2	312.4	0.00	0.00	0.00
2,900.0	8.00	26.78	2,877.4	294.2	148.4	326.2	0.00	0.00	0.00
3,000.0	8.00	26.78	2,976.4	306.6	154.7	340.0	0.00	0.00	0.00
3,100.0	8.00	26.78	3,075.4	319.0	161.0	353.8	0.00	0.00	0.00
3,200.0	8.00	26.78	3,174.5	331.4	167.3	367.6	0.00	0.00	0.00
Drop 3° / 100'									
3,221.9	8.00	26.78	3,196.1	334.2	168.6	370.6	0.00	0.00	0.00
G' Sand									
3,273.2	6.46	26.78	3,247.0	339.9	171.5	377.0	3.00	-3.00	0.00
3,300.0	5.66	26.78	3,273.7	342.4	172.8	379.8	3.00	-3.00	0.00
3,400.0	2.66	26.78	3,373.4	348.9	176.1	387.0	3.00	-3.00	0.00
EOD @ Vertical									
3,488.6	0.00	0.00	3,462.0	350.8	177.0	389.0	3.00	-3.00	0.00
3,500.0	0.00	0.00	3,473.4	350.8	177.0	389.0	0.00	0.00	0.00
3,600.0	0.00	0.00	3,573.4	350.8	177.0	389.0	0.00	0.00	0.00
3,700.0	0.00	0.00	3,673.4	350.8	177.0	389.0	0.00	0.00	0.00
3,800.0	0.00	0.00	3,773.4	350.8	177.0	389.0	0.00	0.00	0.00
3,900.0	0.00	0.00	3,873.4	350.8	177.0	389.0	0.00	0.00	0.00
4,000.0	0.00	0.00	3,973.4	350.8	177.0	389.0	0.00	0.00	0.00
4,100.0	0.00	0.00	4,073.4	350.8	177.0	389.0	0.00	0.00	0.00



Well Planning Report



Database:	EDM 5000.1 Single User Db	Local Co-ordinate Reference:	Well Hayward 0993-25-07E
Company:	Laramie Energy, LLC	TVD Reference:	RKB @ 8037.0usft (H&P #522)
Project:	Mesa County, CO	MD Reference:	RKB @ 8037.0usft (H&P #522)
Site:	Hayward 0993 25-09 Pad	North Reference:	True
Well:	Hayward 0993-25-07E	Survey Calculation Method:	Minimum Curvature
Wellbore:	B-2		
Design:	Design #2		

Planned Survey

Measured Depth (usft)	Inclination (°)	Azimuth (°)	Vertical Depth (usft)	+N/-S (usft)	+E/-W (usft)	Vertical Section (usft)	Dogleg Rate (°/100usft)	Bulld Rate (°/100usft)	Turn Rate (°/100usft)
4,200.0	0.00	0.00	4,173.4	350.8	177.0	389.0	0.00	0.00	0.00
4,300.0	0.00	0.00	4,273.4	350.8	177.0	389.0	0.00	0.00	0.00
4,400.0	0.00	0.00	4,373.4	350.8	177.0	389.0	0.00	0.00	0.00
4,500.0	0.00	0.00	4,473.4	350.8	177.0	389.0	0.00	0.00	0.00
4,600.0	0.00	0.00	4,573.4	350.8	177.0	389.0	0.00	0.00	0.00
4,700.0	0.00	0.00	4,673.4	350.8	177.0	389.0	0.00	0.00	0.00
4,800.0	0.00	0.00	4,773.4	350.8	177.0	389.0	0.00	0.00	0.00
4,900.0	0.00	0.00	4,873.4	350.8	177.0	389.0	0.00	0.00	0.00
5,000.0	0.00	0.00	4,973.4	350.8	177.0	389.0	0.00	0.00	0.00
5,100.0	0.00	0.00	5,073.4	350.8	177.0	389.0	0.00	0.00	0.00
5,200.0	0.00	0.00	5,173.4	350.8	177.0	389.0	0.00	0.00	0.00
Ohio Creek									
5,223.6	0.00	0.00	5,197.0	350.8	177.0	389.0	0.00	0.00	0.00
5,300.0	0.00	0.00	5,273.4	350.8	177.0	389.0	0.00	0.00	0.00
5,400.0	0.00	0.00	5,373.4	350.8	177.0	389.0	0.00	0.00	0.00
5,500.0	0.00	0.00	5,473.4	350.8	177.0	389.0	0.00	0.00	0.00
Williams Fork									
5,573.6	0.00	0.00	5,547.0	350.8	177.0	389.0	0.00	0.00	0.00
5,600.0	0.00	0.00	5,573.4	350.8	177.0	389.0	0.00	0.00	0.00
5,700.0	0.00	0.00	5,673.4	350.8	177.0	389.0	0.00	0.00	0.00
5,800.0	0.00	0.00	5,773.4	350.8	177.0	389.0	0.00	0.00	0.00
5,900.0	0.00	0.00	5,873.4	350.8	177.0	389.0	0.00	0.00	0.00
6,000.0	0.00	0.00	5,973.4	350.8	177.0	389.0	0.00	0.00	0.00
6,100.0	0.00	0.00	6,073.4	350.8	177.0	389.0	0.00	0.00	0.00
6,200.0	0.00	0.00	6,173.4	350.8	177.0	389.0	0.00	0.00	0.00
6,300.0	0.00	0.00	6,273.4	350.8	177.0	389.0	0.00	0.00	0.00
6,400.0	0.00	0.00	6,373.4	350.8	177.0	389.0	0.00	0.00	0.00
6,500.0	0.00	0.00	6,473.4	350.8	177.0	389.0	0.00	0.00	0.00
TOG									
6,573.6	0.00	0.00	6,547.0	350.8	177.0	389.0	0.00	0.00	0.00
6,600.0	0.00	0.00	6,573.4	350.8	177.0	389.0	0.00	0.00	0.00
6,700.0	0.00	0.00	6,673.4	350.8	177.0	389.0	0.00	0.00	0.00
6,800.0	0.00	0.00	6,773.4	350.8	177.0	389.0	0.00	0.00	0.00
6,900.0	0.00	0.00	6,873.4	350.8	177.0	389.0	0.00	0.00	0.00
7,000.0	0.00	0.00	6,973.4	350.8	177.0	389.0	0.00	0.00	0.00
7,100.0	0.00	0.00	7,073.4	350.8	177.0	389.0	0.00	0.00	0.00
7,200.0	0.00	0.00	7,173.4	350.8	177.0	389.0	0.00	0.00	0.00
7,300.0	0.00	0.00	7,273.4	350.8	177.0	389.0	0.00	0.00	0.00
7,400.0	0.00	0.00	7,373.4	350.8	177.0	389.0	0.00	0.00	0.00
7,500.0	0.00	0.00	7,473.4	350.8	177.0	389.0	0.00	0.00	0.00
7,600.0	0.00	0.00	7,573.4	350.8	177.0	389.0	0.00	0.00	0.00
7,700.0	0.00	0.00	7,673.4	350.8	177.0	389.0	0.00	0.00	0.00
7,800.0	0.00	0.00	7,773.4	350.8	177.0	389.0	0.00	0.00	0.00
7,900.0	0.00	0.00	7,873.4	350.8	177.0	389.0	0.00	0.00	0.00
Cameo									
7,923.6	0.00	0.00	7,897.0	350.8	177.0	389.0	0.00	0.00	0.00
8,000.0	0.00	0.00	7,973.4	350.8	177.0	389.0	0.00	0.00	0.00
8,100.0	0.00	0.00	8,073.4	350.8	177.0	389.0	0.00	0.00	0.00
8,200.0	0.00	0.00	8,173.4	350.8	177.0	389.0	0.00	0.00	0.00
8,300.0	0.00	0.00	8,273.4	350.8	177.0	389.0	0.00	0.00	0.00
Base Cameo Coal									
8,303.6	0.00	0.00	8,277.0	350.8	177.0	389.0	0.00	0.00	0.00
Rollins									



Well Planning Report



Database:	EDM 5000.1 Single User Db	Local Co-ordinate Reference:	Well Hayward 0993-25-07E
Company:	Laramie Energy, LLC	TVD Reference:	RKB @ 8037.0usft (H&P #522)
Project:	Mesa County, CO	MD Reference:	RKB @ 8037.0usft (H&P #522)
Site:	Hayward 0993 25-09 Pad	North Reference:	True
Well:	Hayward 0993-25-07E	Survey Calculation Method:	Minimum Curvature
Wellbore:	B-2		
Design:	Design #2		

Planned Survey

Measured Depth (usft)	Inclination (°)	Azimuth (°)	Vertical Depth (usft)	+N/-S (usft)	+E/-W (usft)	Vertical Section (usft)	Dogleg Rate (°/100usft)	Build Rate (°/100usft)	Turn Rate (°/100usft)
8,323.6	0.00	0.00	8,297.0	350.8	177.0	389.0	0.00	0.00	0.00
8,400.0	0.00	0.00	8,373.4	350.8	177.0	389.0	0.00	0.00	0.00
8,500.0	0.00	0.00	8,473.4	350.8	177.0	389.0	0.00	0.00	0.00
TD @ 8523.6' MD / 8497.0' TVD									
8,523.6	0.00	0.00	8,497.0	350.8	177.0	389.0	0.00	0.00	0.00

Design Targets

Target Name	Dip Angle (°)	Dip Dir. (°)	TVD (usft)	+N/-S (usft)	+E/-W (usft)	Northing (usft)	Easting (usft)	Latitude	Longitude
- hit/miss target									
- Shape									
PBHL - Hayward 0993	0.00	0.00	8,497.0	350.8	177.0	1,522,056.26	2,372,727.20	39.245776	-107.715137
- plan hits target center									
- Circle (radius 65.0)									

Casing Points

Measured Depth (usft)	Vertical Depth (usft)	Name	Casing Diameter (")	Hole Diameter (")
1,530.0	1,520.7	8 5/8"	8-5/8	11

Formations

Measured Depth (usft)	Vertical Depth (usft)	Name	Lithology	Dip (°)	Dip Direction (°)
3,273.2	3,247.0	G' Sand			
5,223.6	5,197.0	Ohio Creek			
5,573.6	5,547.0	Williams Fork			
6,573.6	6,547.0	TOG			
7,923.6	7,897.0	Cameo			
8,303.6	8,277.0	Base Cameo Coal			
8,323.6	8,297.0	Rollins			

Plan Annotations

Measured Depth (usft)	Vertical Depth (usft)	Local Coordinates		Comment
		+N/-S (usft)	+E/-W (usft)	
400.0	400.0	0.0	0.0	KOP (Build 3"/100')
666.7	665.9	16.6	8.4	EOB @ 8.00° Inc. / 26.78° Azm
3,221.9	3,196.1	334.2	168.6	Drop 3" / 100'
3,488.6	3,462.0	350.8	177.0	EOD @ Vertical
8,523.6	8,497.0	350.8	177.0	TD @ 8523.6' MD / 8497.0' TVD