



LWD MEMORY LOG

Gamma Ray

Company: Noble Energy

Well: Vogler State D21-760

Field: Wattenberg

County: Weld Country: United States

State: Colorado

Other Services:

Surface Location: Latitude: 040° 12' 22.464" N Longitude: 104° 33' 43.056" W

SEC: 21 TWN: 3N RGE: 64W

Elevation: 4794.00 ft Elev. KB: N/A Elev. DF: 4824.00 ft Elev. GL: 4794.00 ft

Magnetic Field Reference

Interval Drilled: Date From: 2019-03-08 Top: (ft) 1959.00 Date To: 2019-03-11 Bottom: (ft) 17761.00 Spud Date: 2019-03-08

Casing Record

Borehole Record: Hole Size (in) From (ft) To (ft) Size (in) Weight (lb/ft) From (ft) To (ft)

13.500 30.00 1959.00 9.625 36.00 30.00 1949.00

8.500 1959.00 17761.00

Deviation Record

Mud Record: Type From (ft) To (ft) Hole Size (in) Interval (ft) Inc | Az (Start) Inc | Az (End)

Oil Based Mud 1959.00 17761.00 8.500 15602.00 0.061 99.47 89.851 2.78

Software Version

RT 5.0 H&P 517 Contractor: Helmerich & Payne Drilling Co Unit: D&E

© 2018 Baker Hughes, a GE company, LLC – All rights reserved. Baker Hughes, a GE company, LLC and its affiliates (“BHGE”) provides this information on an “as is” basis for general information purposes and believes it to be accurate as of the date of publication. BHGE does not make any representation as to the accuracy or completeness of the information and makes no warranties of any kind, specific, implied or oral, to the fullest extent permissible by law, including those of merchantability and fitness for a particular purpose or use. BHGE hereby disclaims any and all liability for any direct, indirect, consequential or special damages, claims for lost profits, or third party claims arising from the use of the information, whether a claim is asserted in contract, tort, or otherwise. The BHGE logo is a trademark of Baker Hughes, a GE company, LLC. GE and the GE monogram are trademarks of General Electric Company used under trademark license.

Log Run Summary

Run No	Bit Run No.	Bit Size (in)	Bit Type	Bit Gauge Length (in)	Assembly Type	Logged Interval		Bit Depth Interval		Date / Time		Circ. Hours (h)
						Top (ft)	Bottom (ft)	From (ft)	To (ft)	Start Logging	End Logging	
1	1	8.500	PDC	3.00	Rotary Steerable	1959.00	17748.00	1959.00	17761.00	2019-03-08 17:30	2019-03-11 00:05	53.10

Crew

Name	Arrive Wellsite	Depart Wellsite	Name	Arrive Wellsite	Depart Wellsite	Name	Arrive Wellsite	Depart Wellsite
Adam Schlenz	2019-03-07	2019-03-11						

Mud Properties Record

Date / Time	Run No.	Measured Depth (ft)	Mud Type	Density (ppg)	Viscosity (cP)	pH	Fluid Loss (cm3)	Oil / Water	Source	Total Chlorides (ppm)	K+ (%)
2019-03-08 13:00	1	1959.00	Oil Based Mud	9.0	11	N/A	17.8	74/17	Active Pit	21380	0.00
2019-03-09 02:00	1	4958.00	Oil Based Mud	9.0	13	N/A	13.6	71/20	Active Pit	23324	0.00
2019-03-10 04:00	1	11769.00	Oil Based Mud	9.5	14	N/A	15.0	72/16	Active Pit	22352	0.00
2019-03-10 15:00	1	15011.00	Oil Based Mud	9.5	16	N/A	16.0	72/16	Active Pit	21380	0.00

Equipment and Service Data

Run No.	Tool	Serial Number	Measurement	Sensor Offset (ft)	Bit Offset (ft)	Max O.D. (in)	Min I.D. (in)
1	AutoTrak Curve Steering Unit	11994997	Near Bit Inclination	5.93	6.73	7.000	4.330
1	AutoTrak Curve Steering Unit	11994997	Near Bit VSS	5.93	6.73	7.000	4.330
1	AutoTrak Curve MWD	14305965	Gamma (single)	2.77	12.90	7.000	3.250
1	AutoTrak Curve MWD	14305965	Directional (mag)	12.27	22.40	7.000	3.250

Service and Tool Mnemonics

Mnemonic	Name	Description
----------	------	-------------

ATC SU	AutoTrak Curve SU	Auto Trak Curve Steering Unit
ATC MWD	AutoTrak Curve MWD	Auto Trak Curve MWD
ATC LCPM	AutoTrak Curve LCPM	Auto Trak Curve LCPM

Comments

- 1
- Depth measurements were obtained from a depth control system not supplied or operated by Baker Hughes. Due to the lack of control by Baker Hughes, depth calibrations and measurements could not be independently verified.
- 2
- Baker Hughes LWD run 1 utilized a 6.75 inch NaviGamma service (Directional and Gamma Ray) behind a 8.5 inch bit and rotary steerable assembly from 1959 to 17761 feet MD (1959 to 6902 feet TVD).
- 3
- The Gamma Ray Apparent (GRAM) data is presented 0 to 300 API, per the customer's request.

Remarks

Number	Measured Depth (ft)	Hole Section (in)	Run No.	Remark
1	17761.00	8.500	1	The interval from 17748 to 17761 feet MD (6902 feet TVD) was not logged after being drilled due to sensor to bit offset at well TD.

Curve Mnemonics

Presented Curves	Description	Units
ROPA	Depth Averaged ROP 3 ft Average	ft/h
TVD	True Vertical Depth	ft
WOBA	Weight On Bit, Average 1 ft Average	klb
GRAM	Gamma Ray - Apparent - Memory 0.5 ft Average	API
GRIM	Gamma Ray - Data Point Indicator - Memory	unitless
GRTM	Gamma Ray - Time Since Drilled - Memory	min
TCDM	Directional Real-Time Survey Temperature	degF

<div><div><div>BAKER HUGHES</div><div>a GE company</div></div><div><div>GE</div></div></div>	Company	Noble Energy				
	Well	Vogler State D21-760				
	Interval	Date From:	2019-03-08 14:31	Top:	1959.00 ft	
		Date To:	2019-03-11 08:56	Bottom:	17761.00 ft	
	Created	2019-03-11 13:42:41				

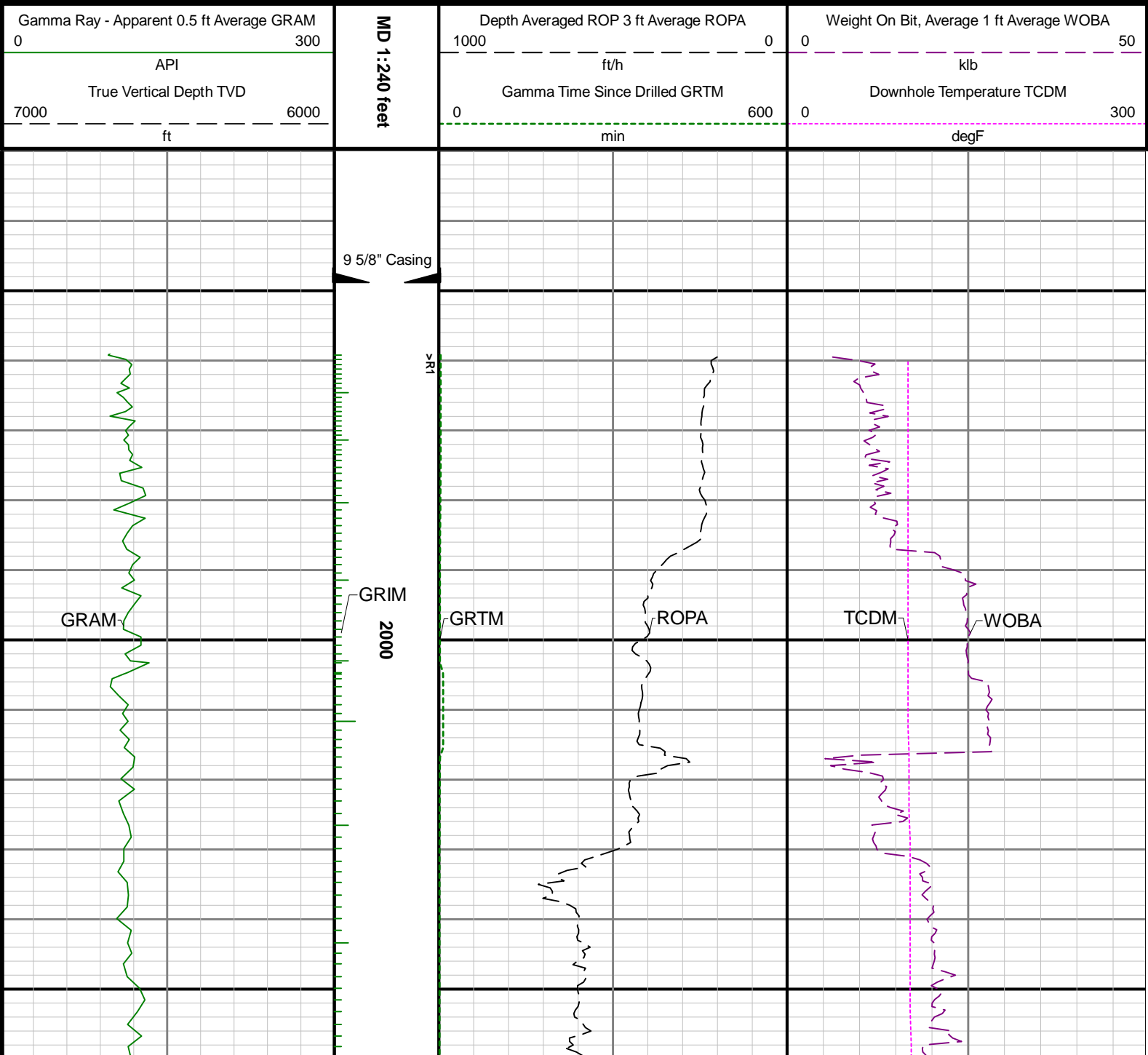

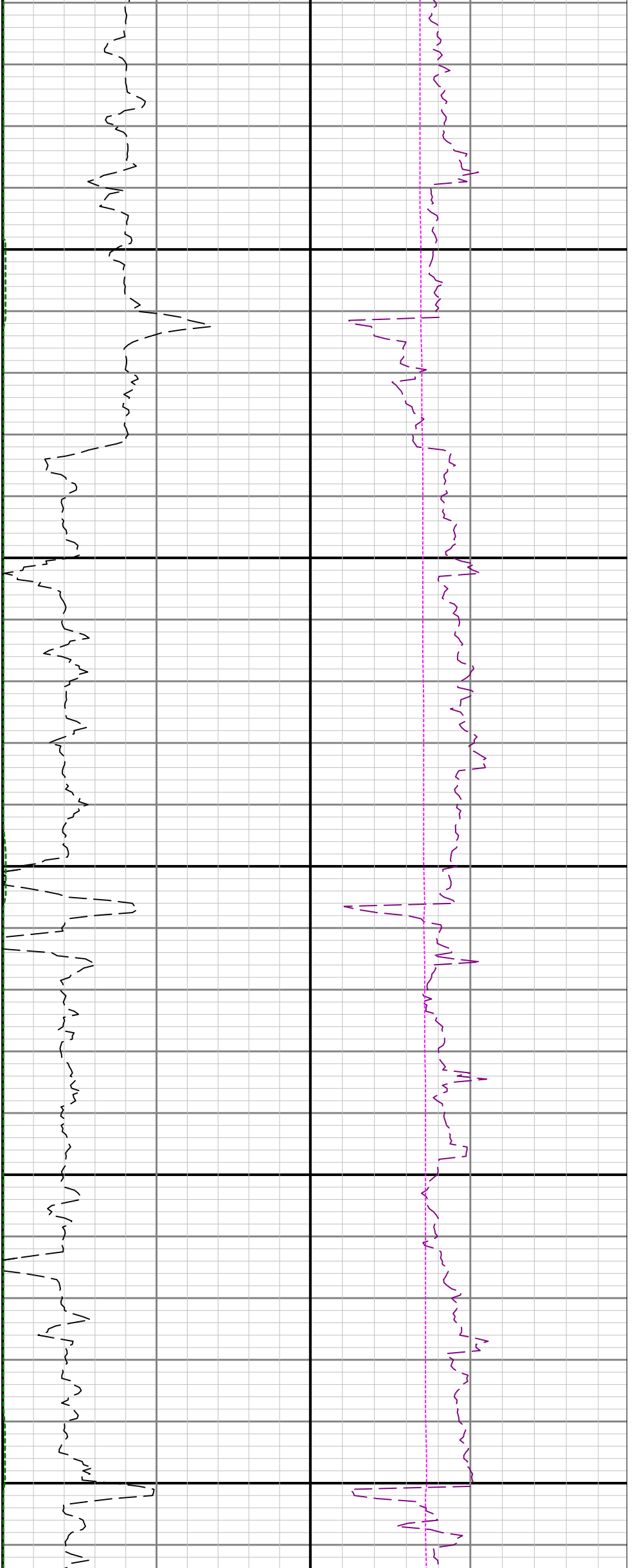

2100

2200

2300

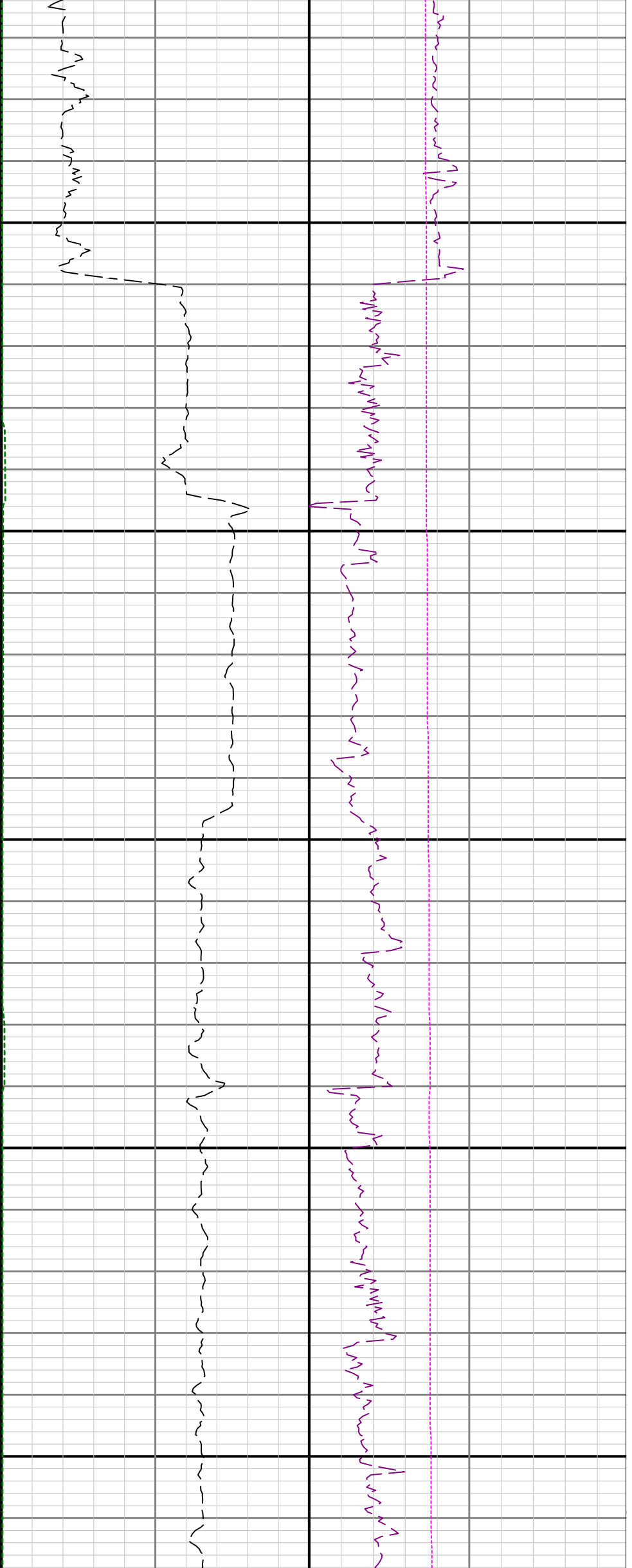

2400

2500

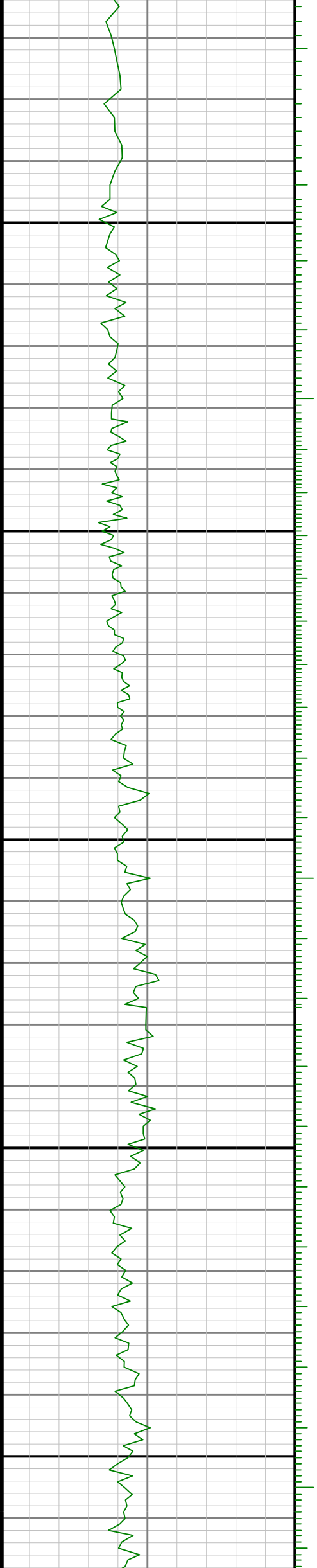

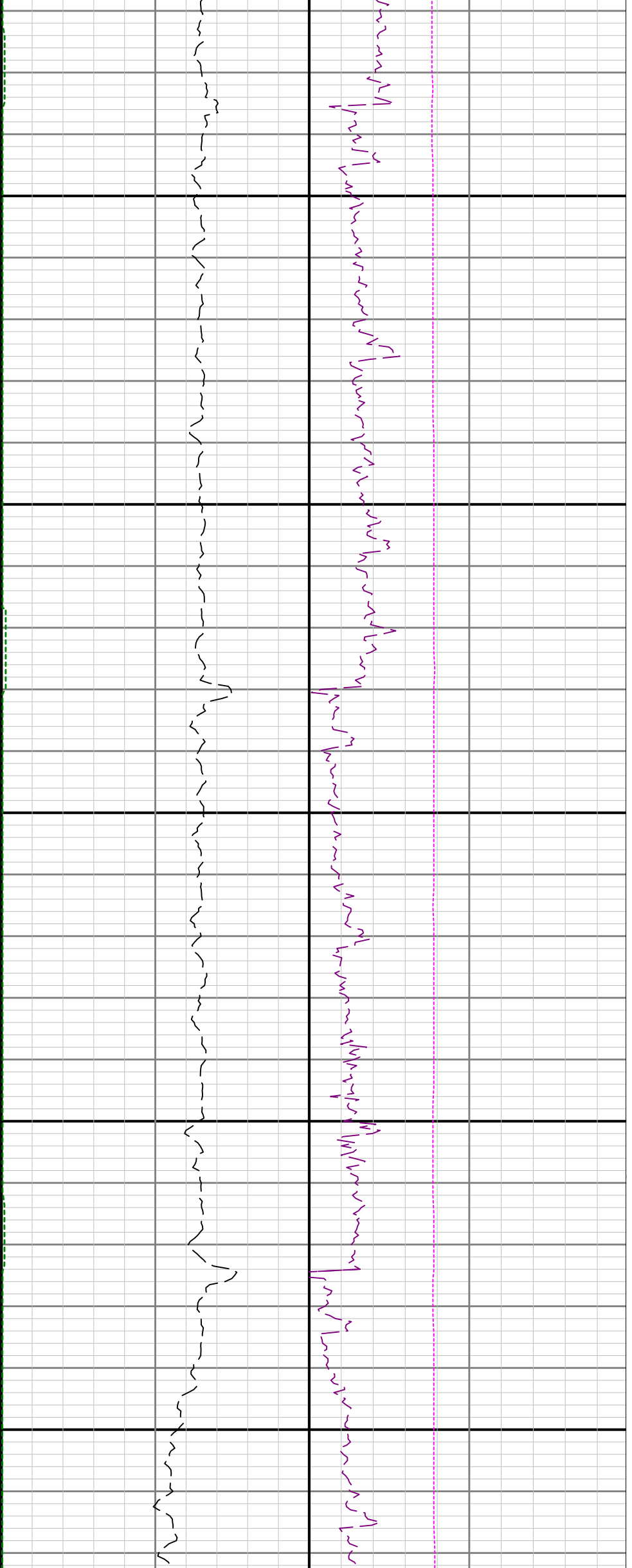

2600

2700

2800

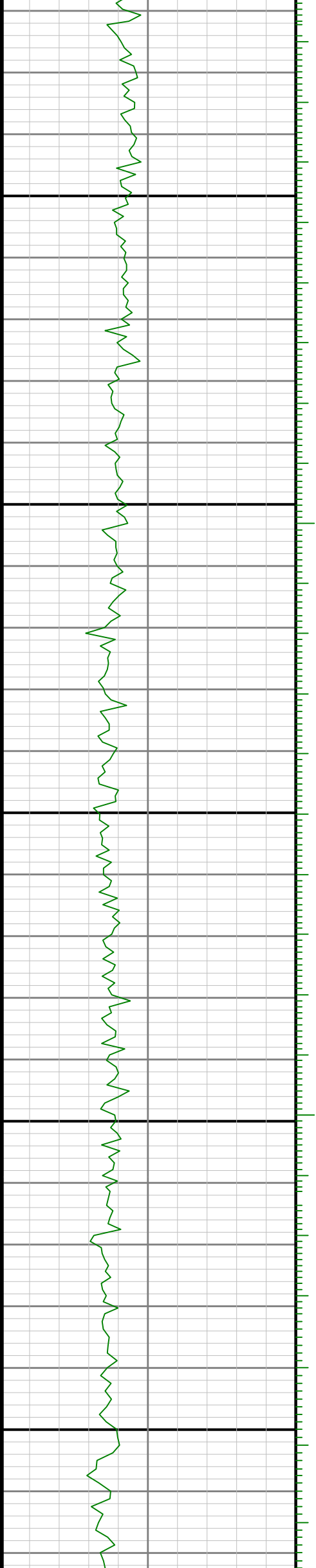

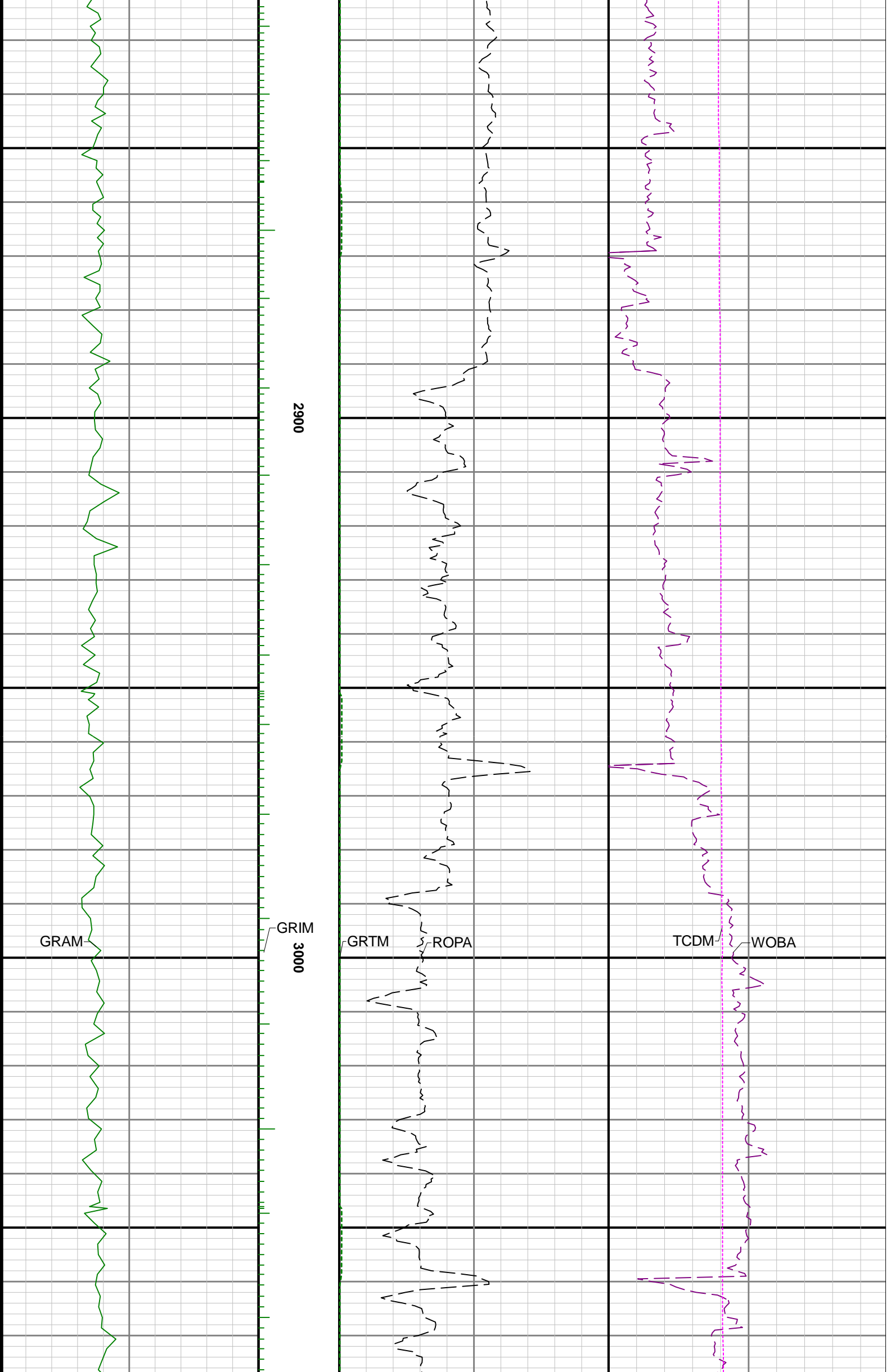

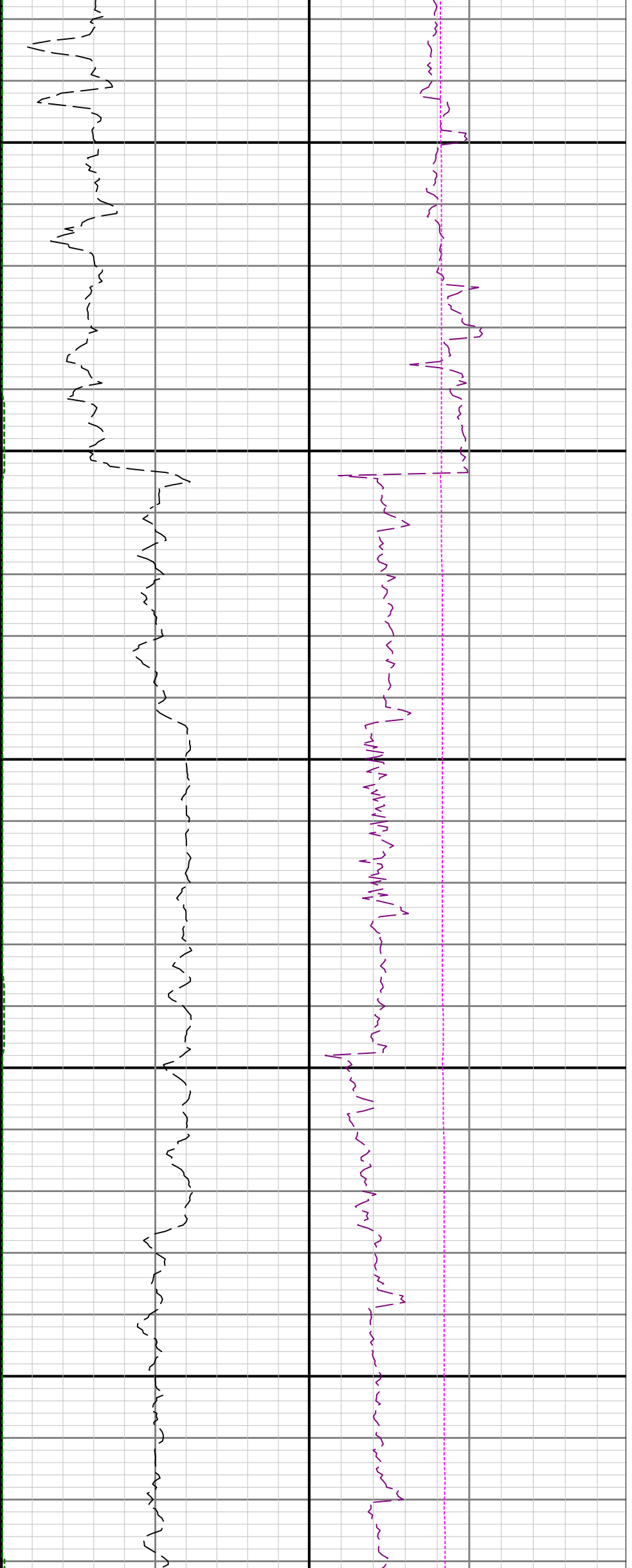

3100

3200

3300

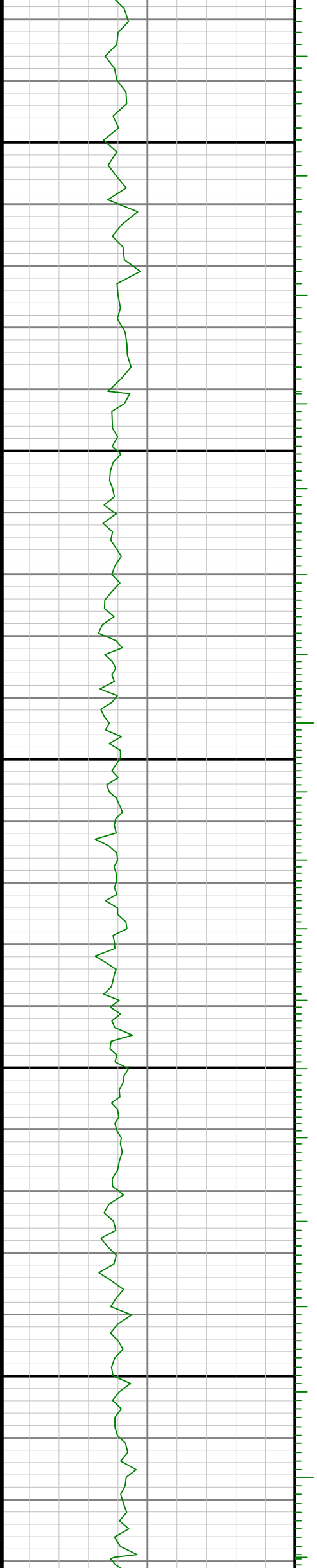

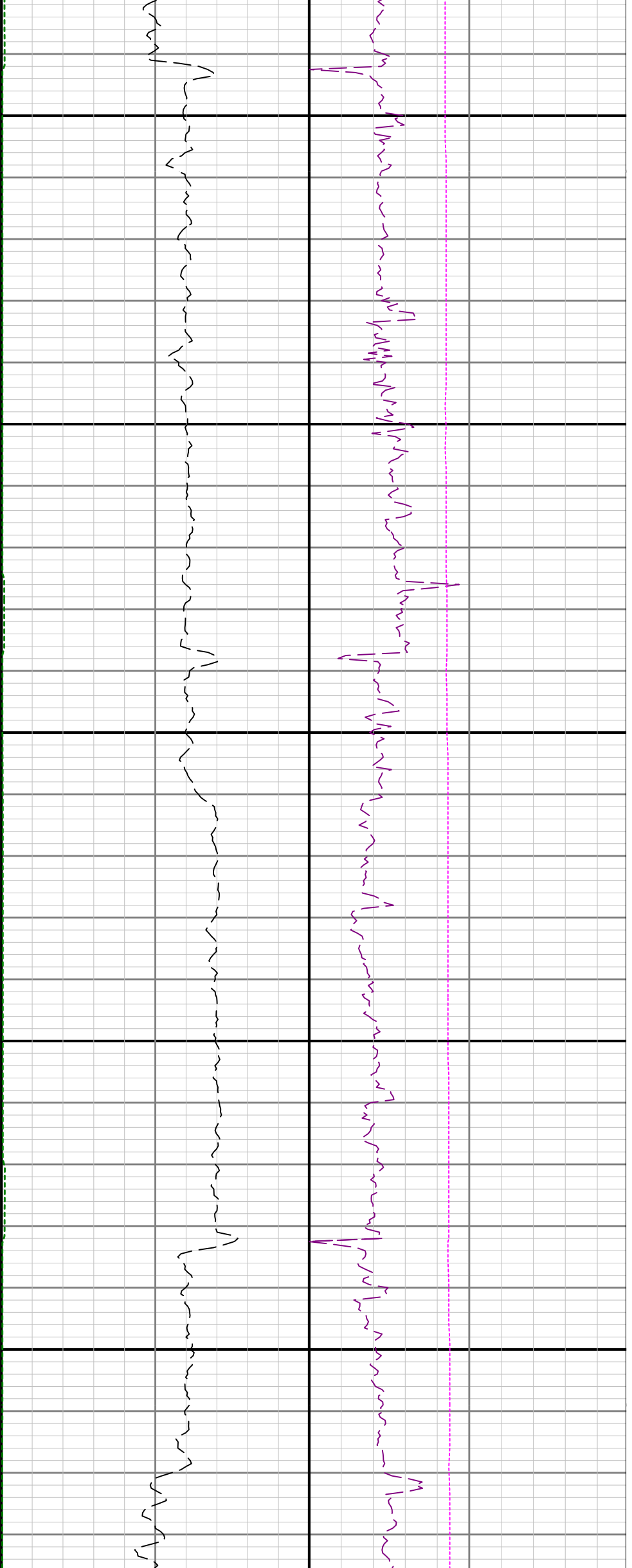

3400

3500

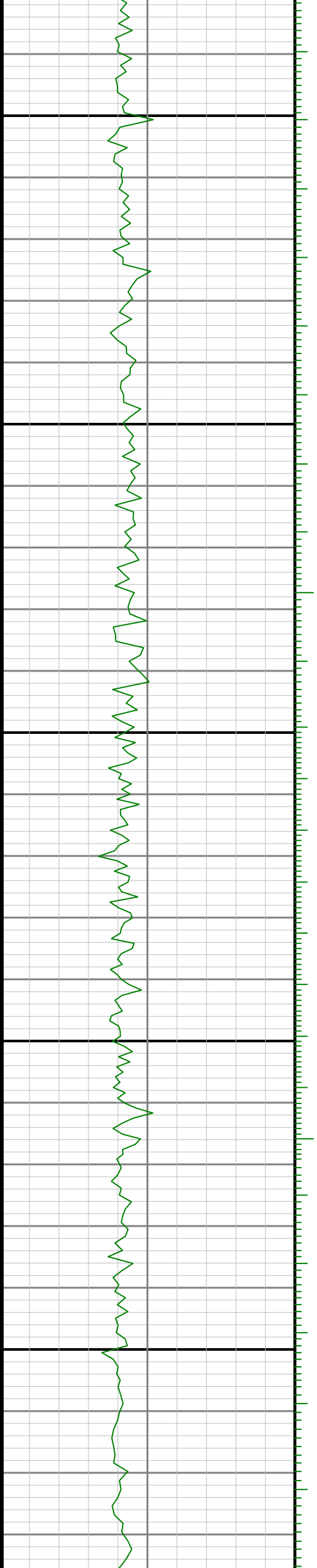

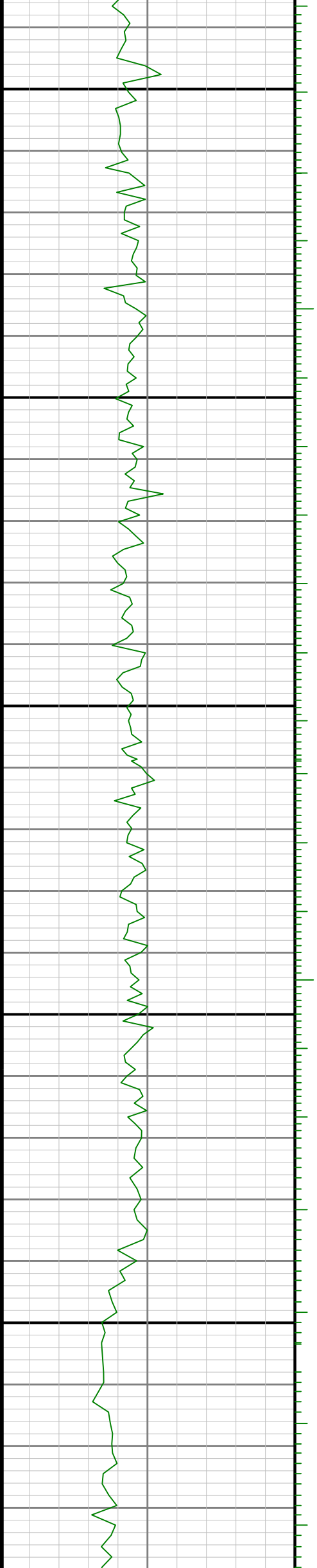
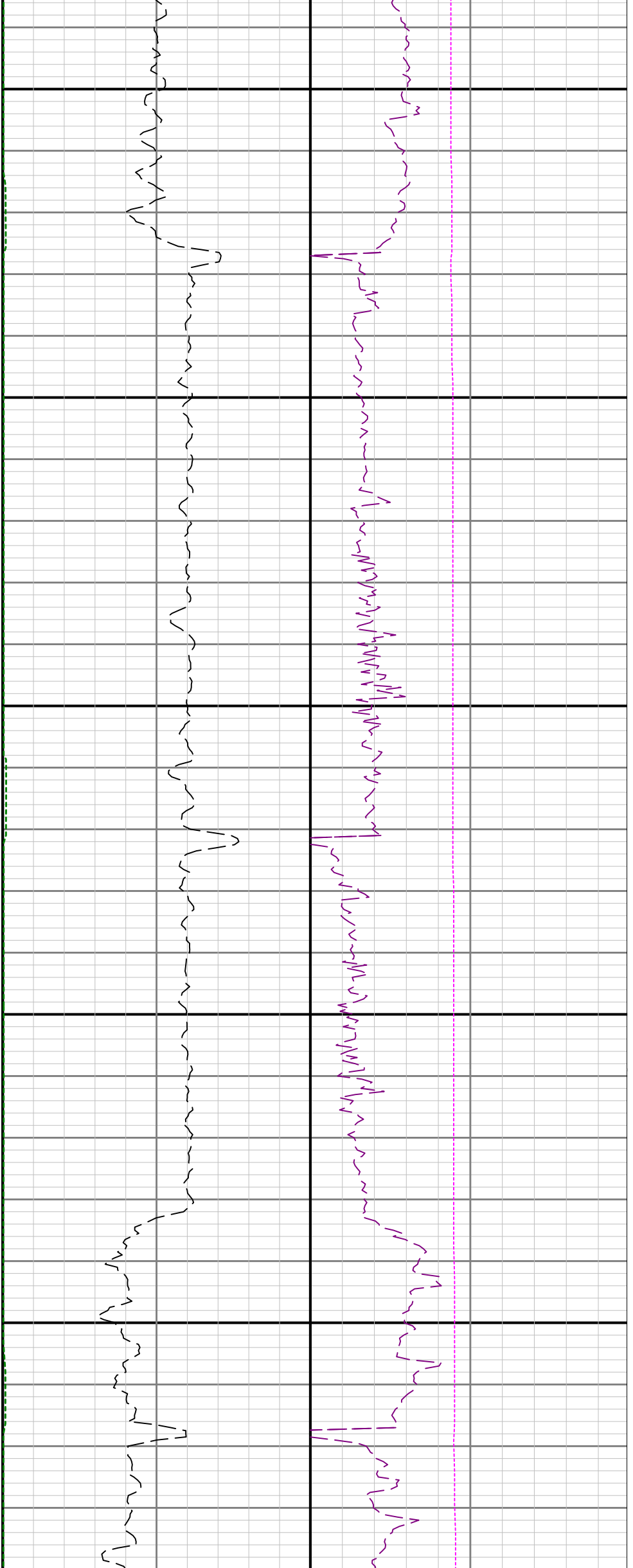

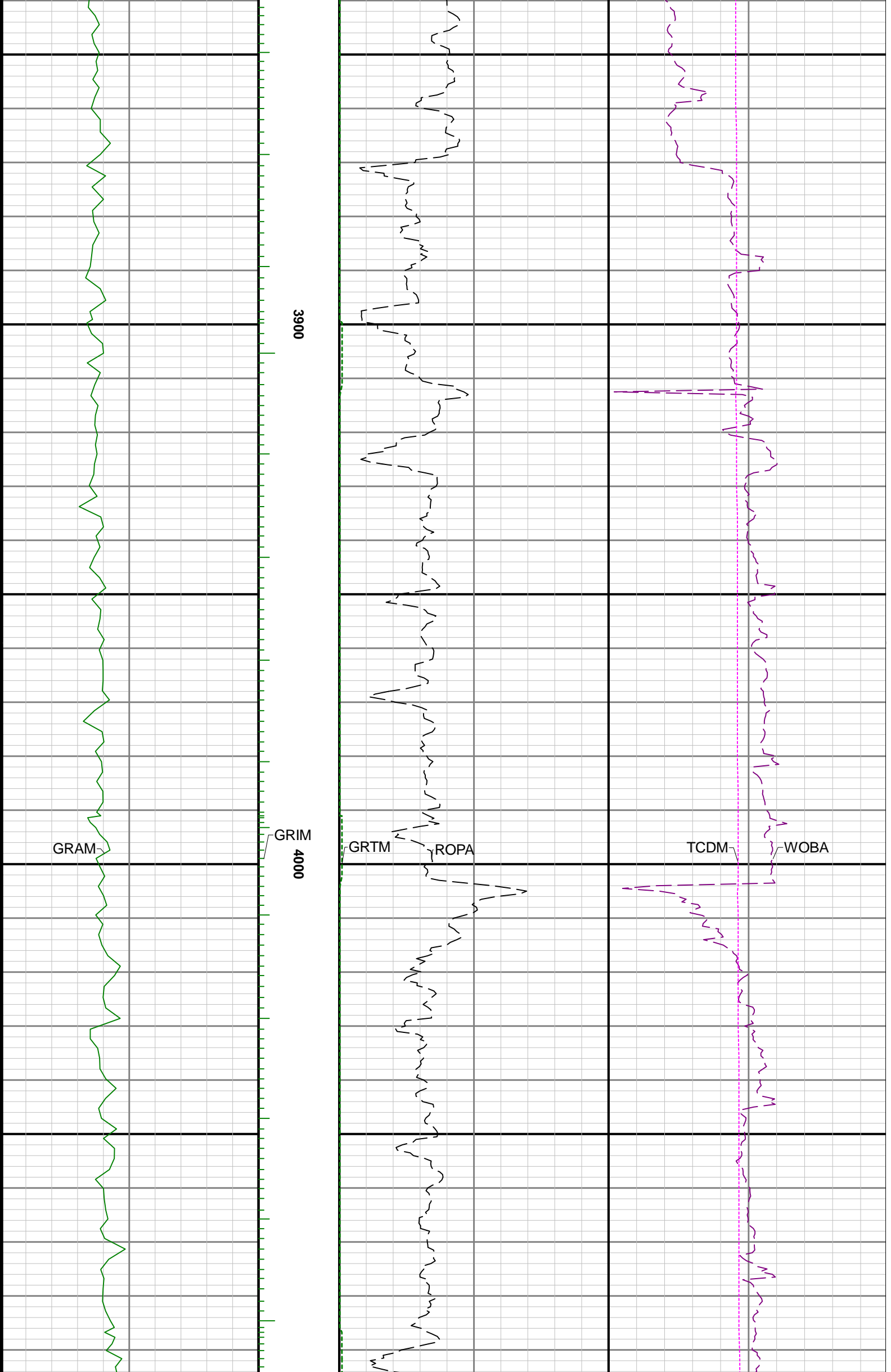

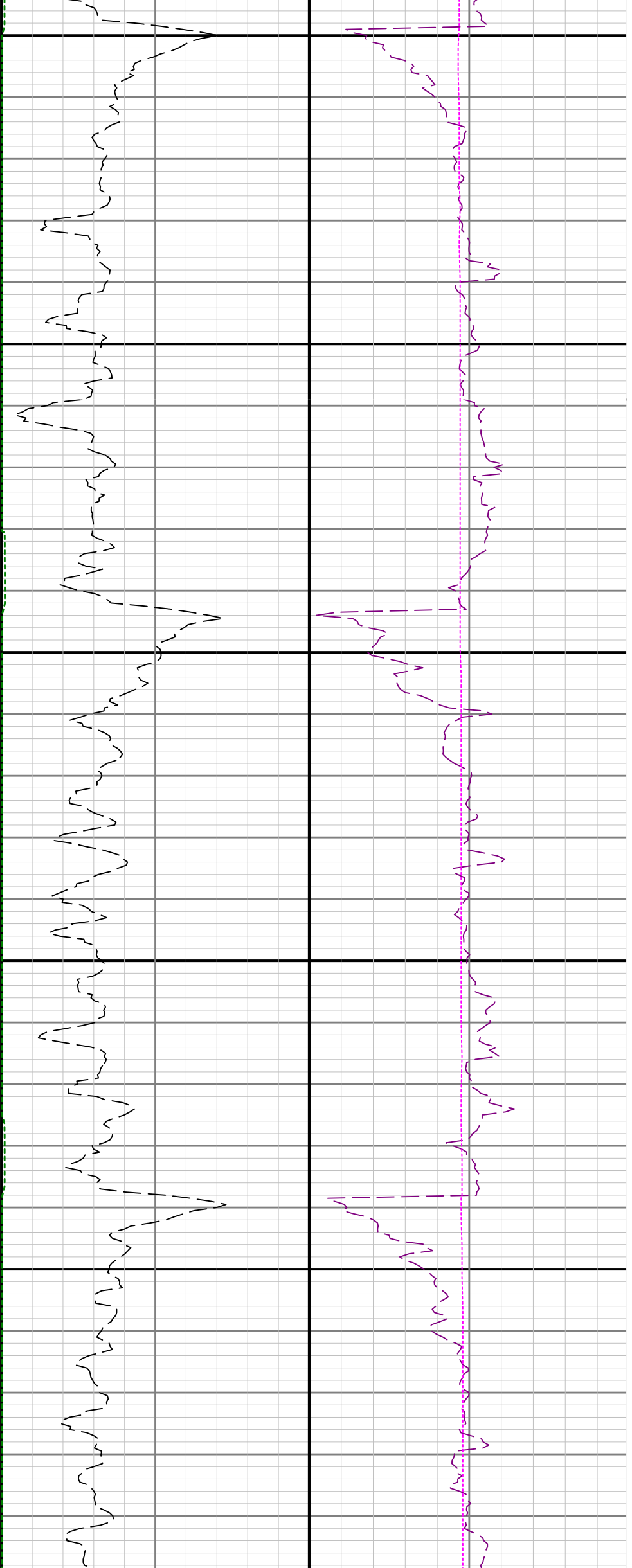

4100

4200

4300

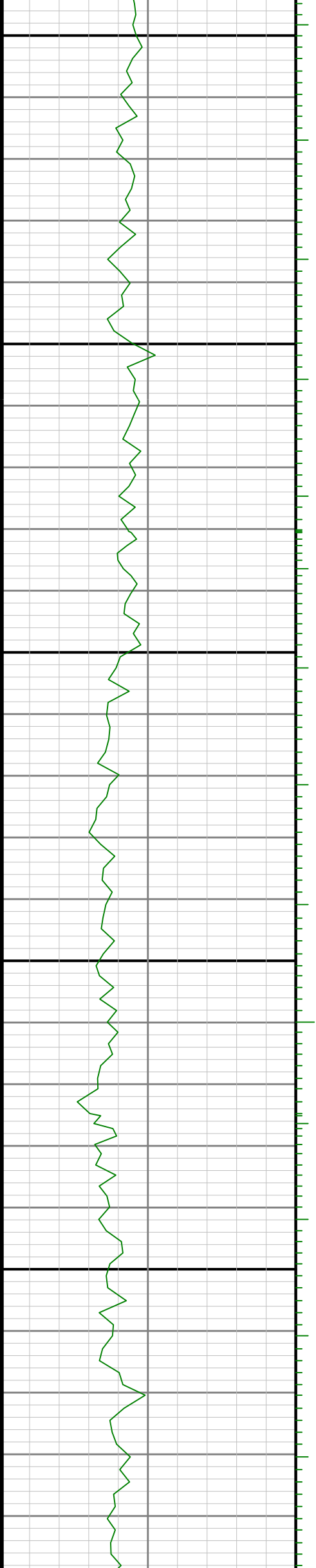

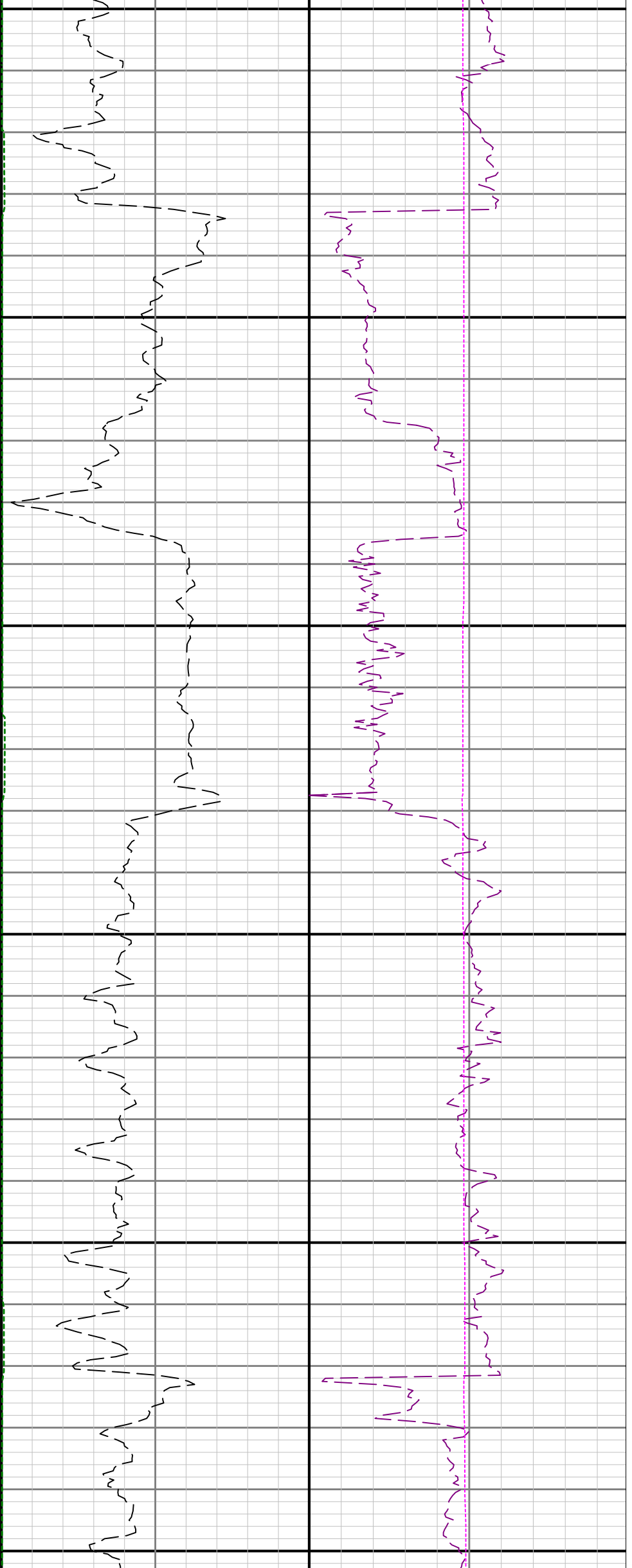

4400

4500

4600

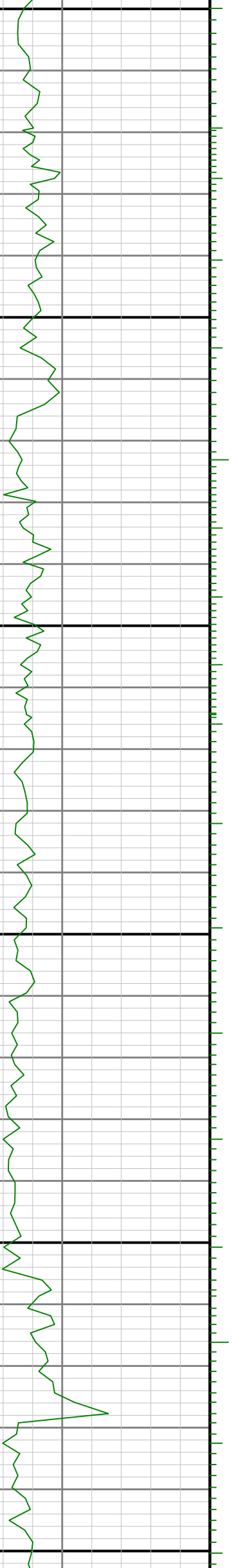

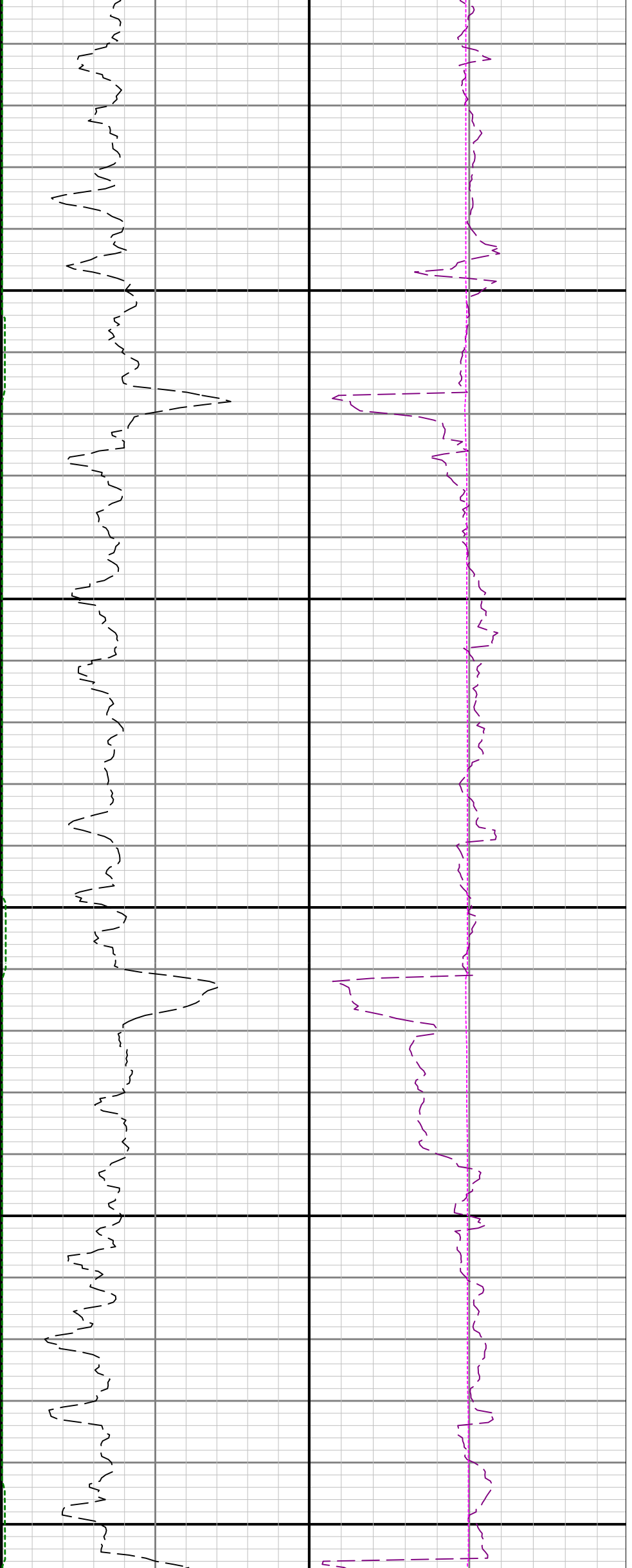

4700

4800

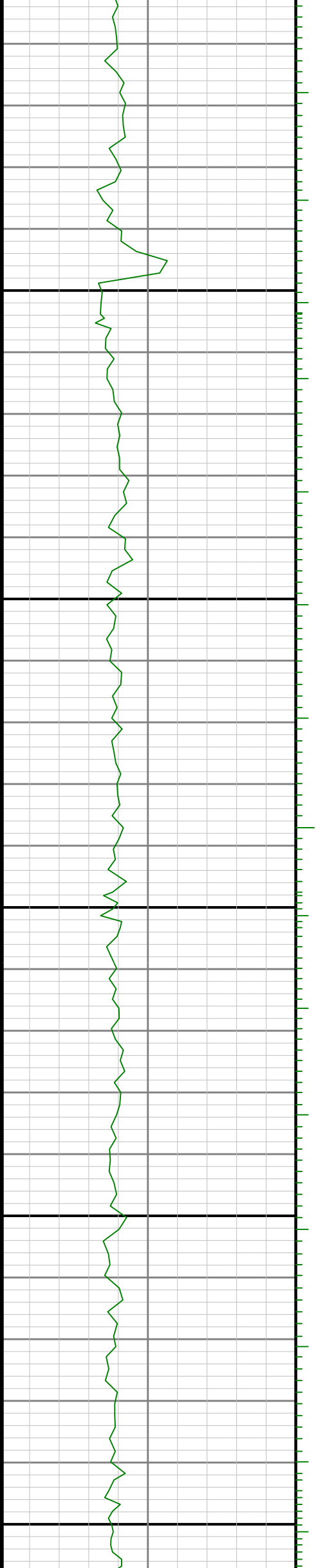

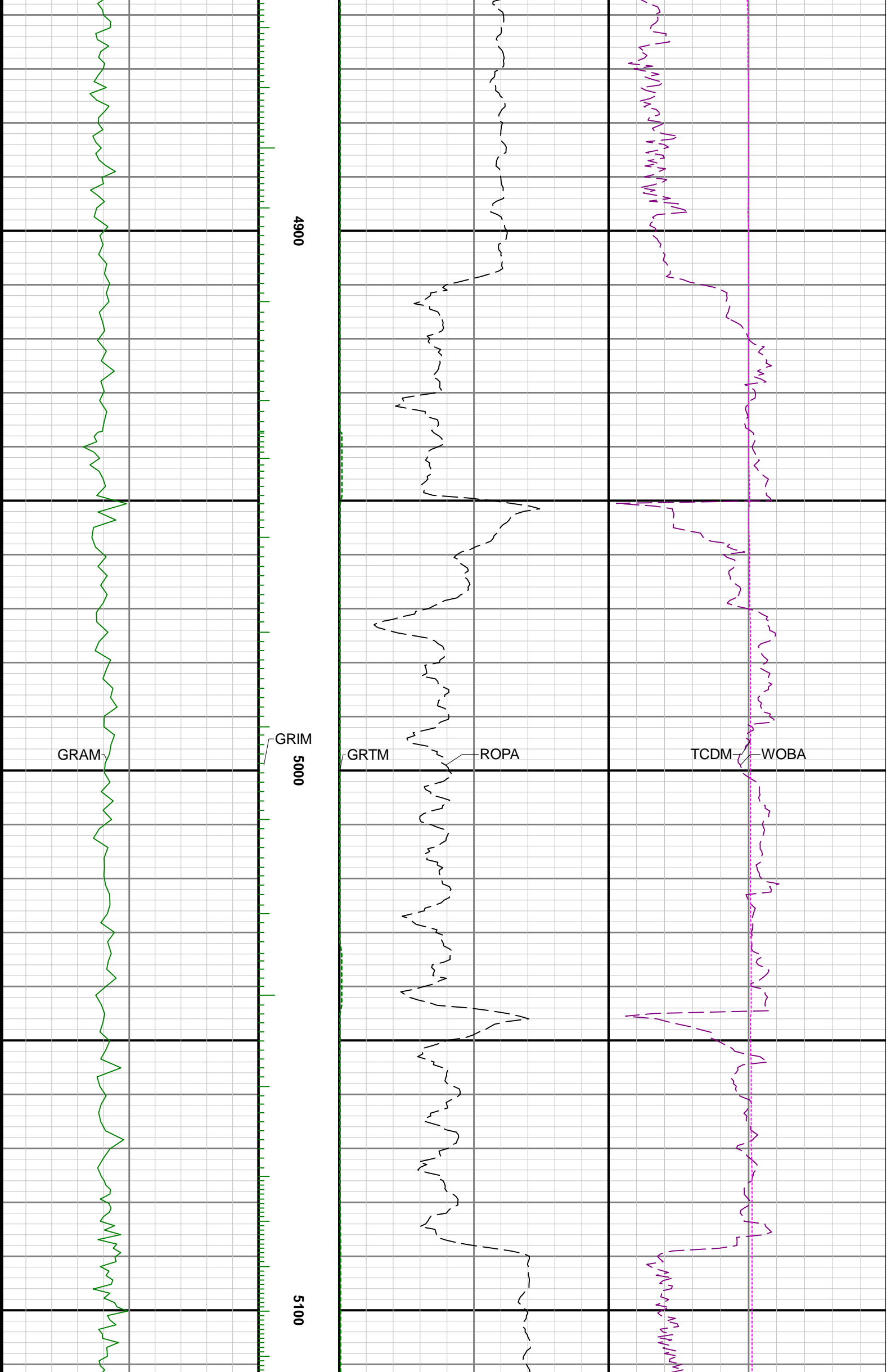

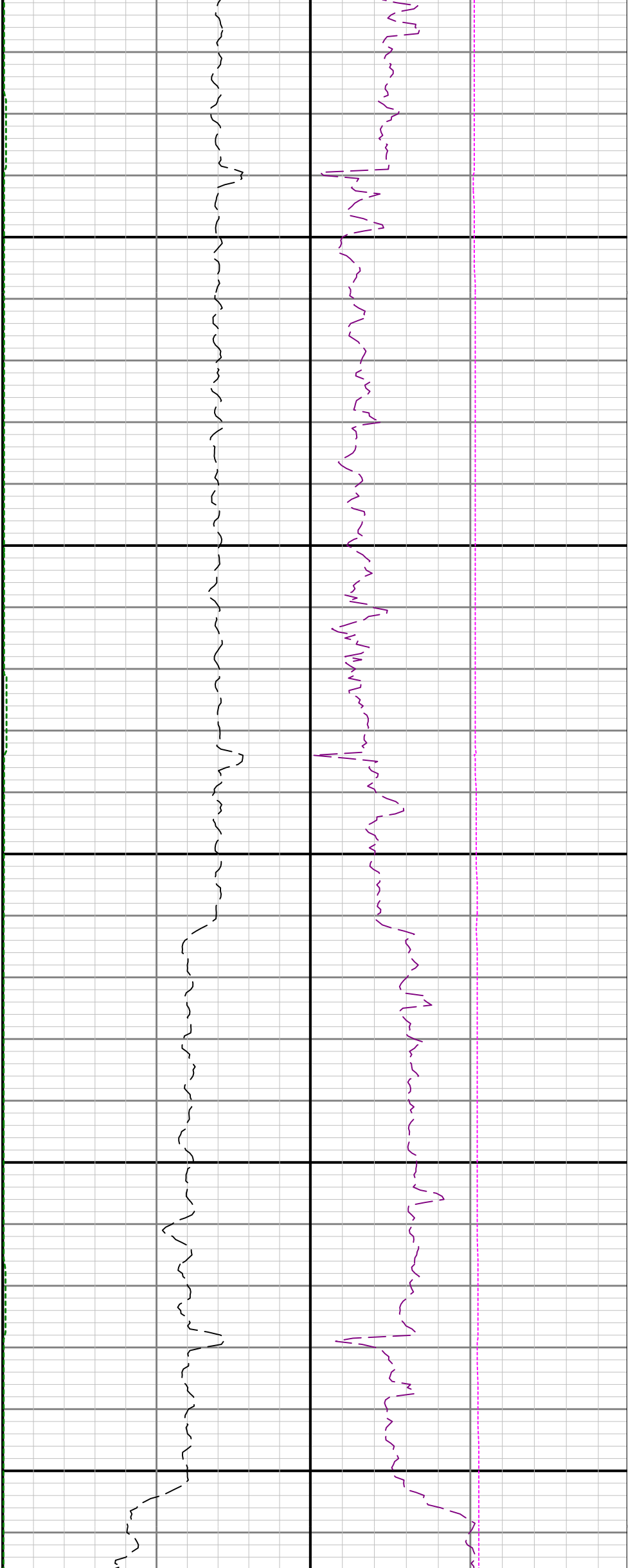

5200

5300

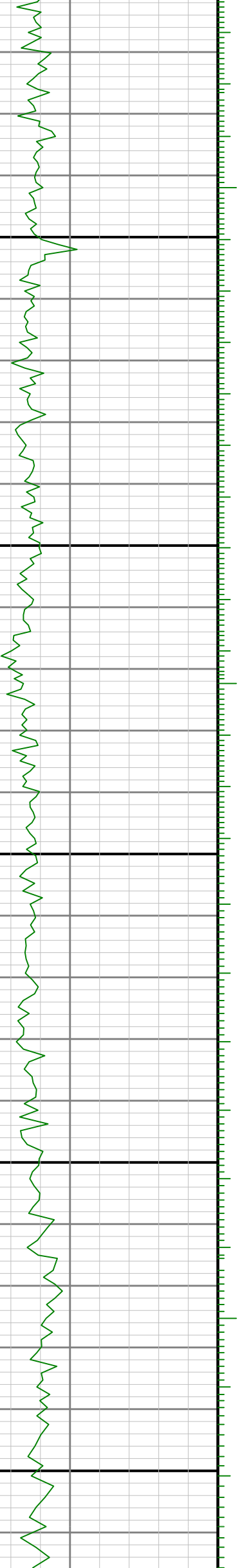

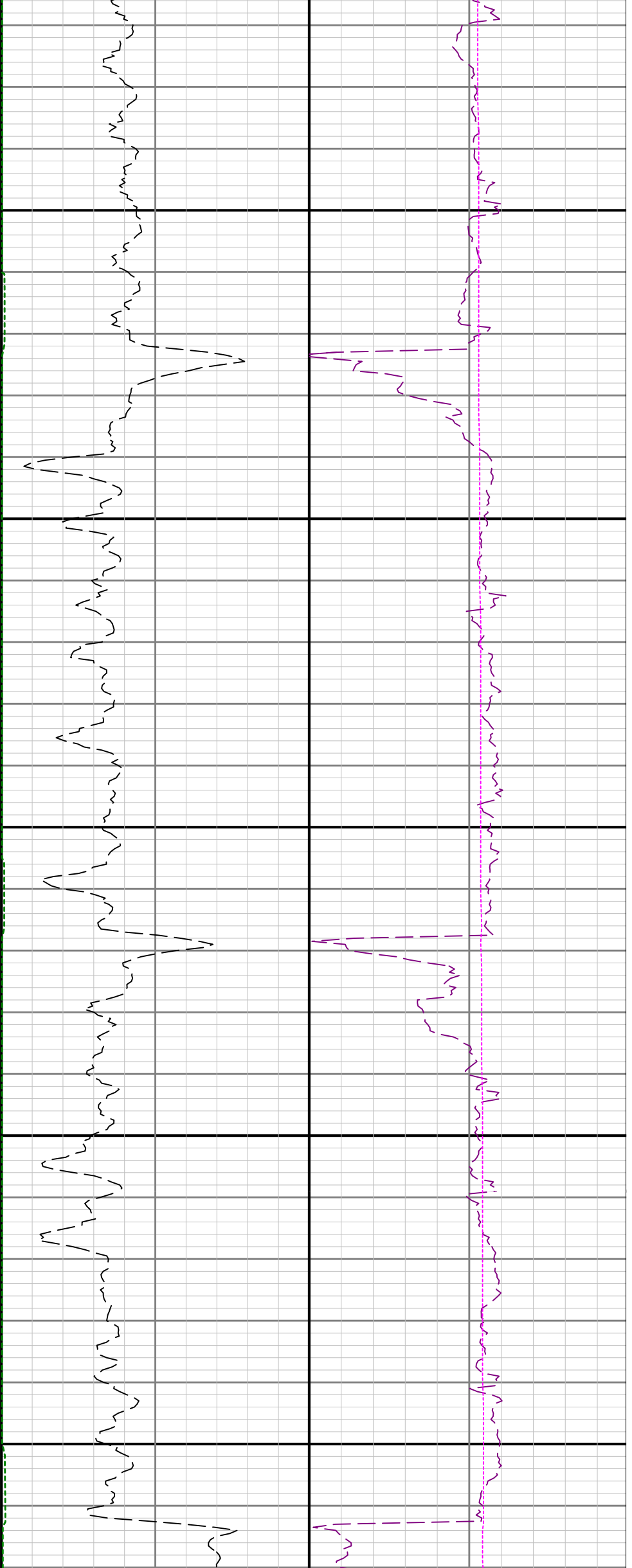

5400

5500

5600

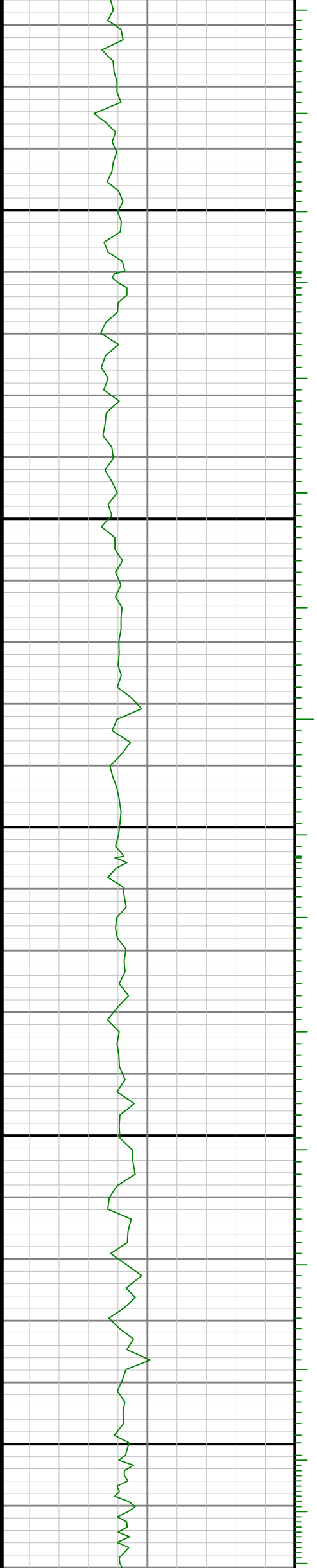

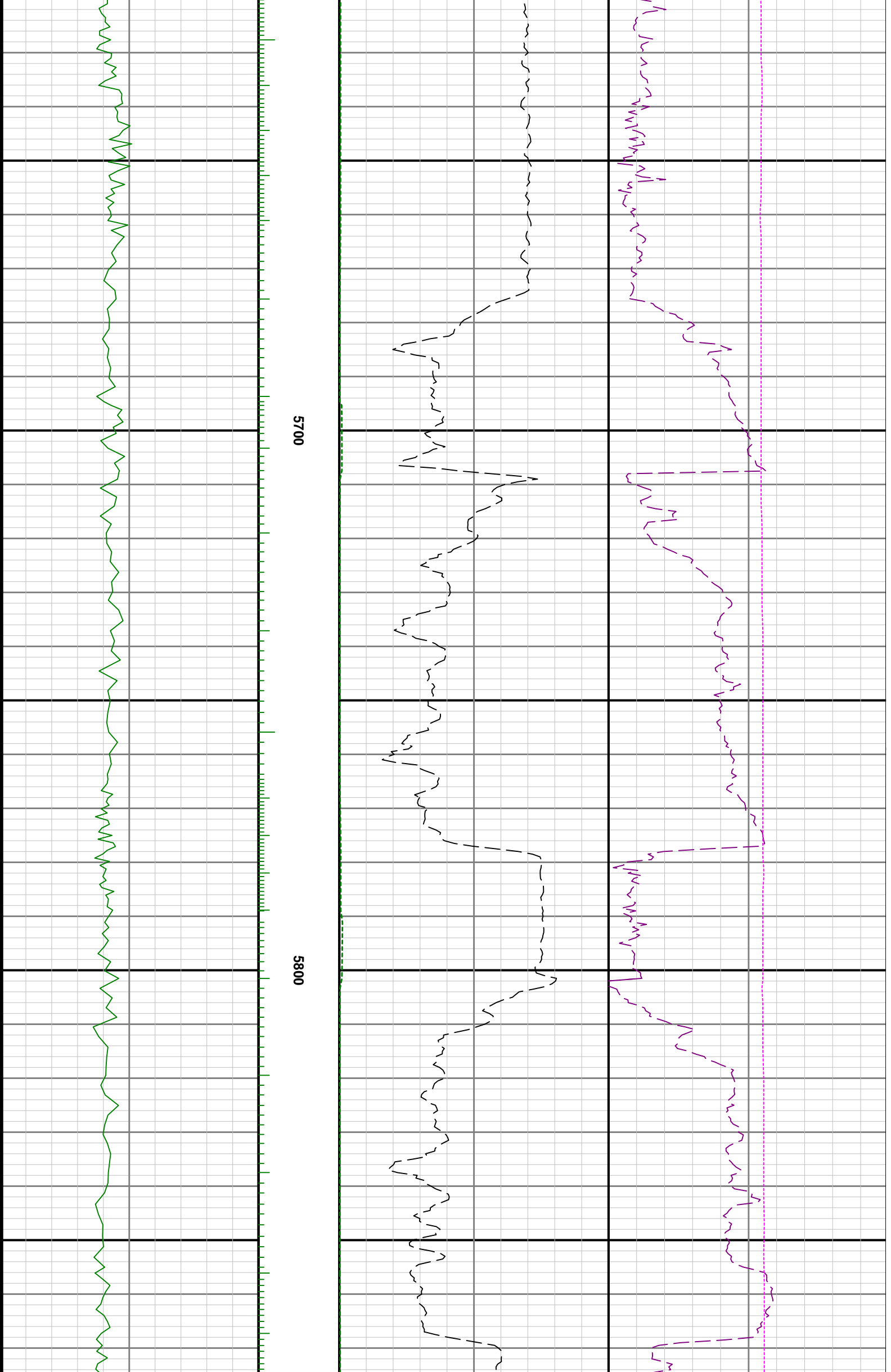

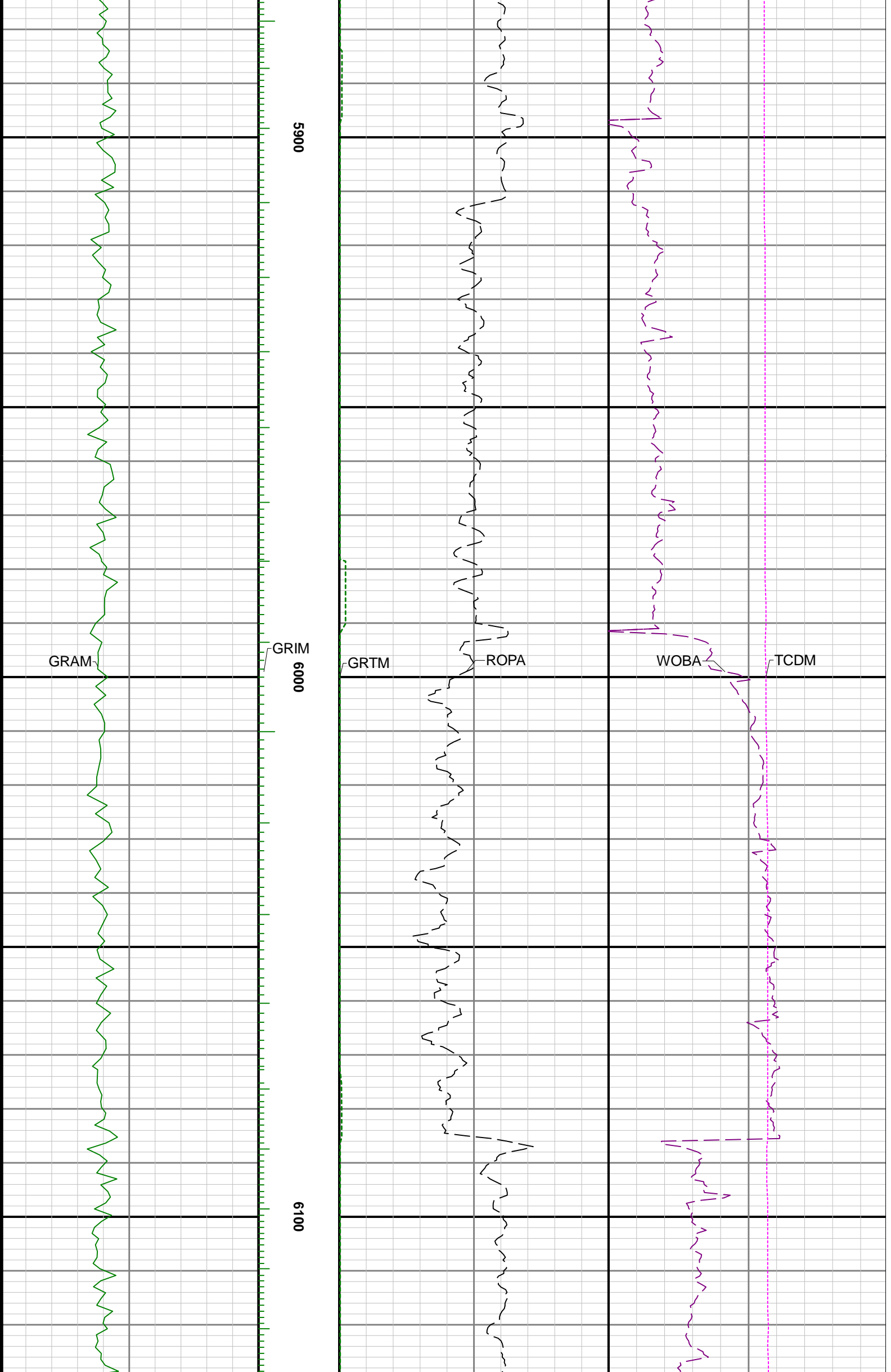

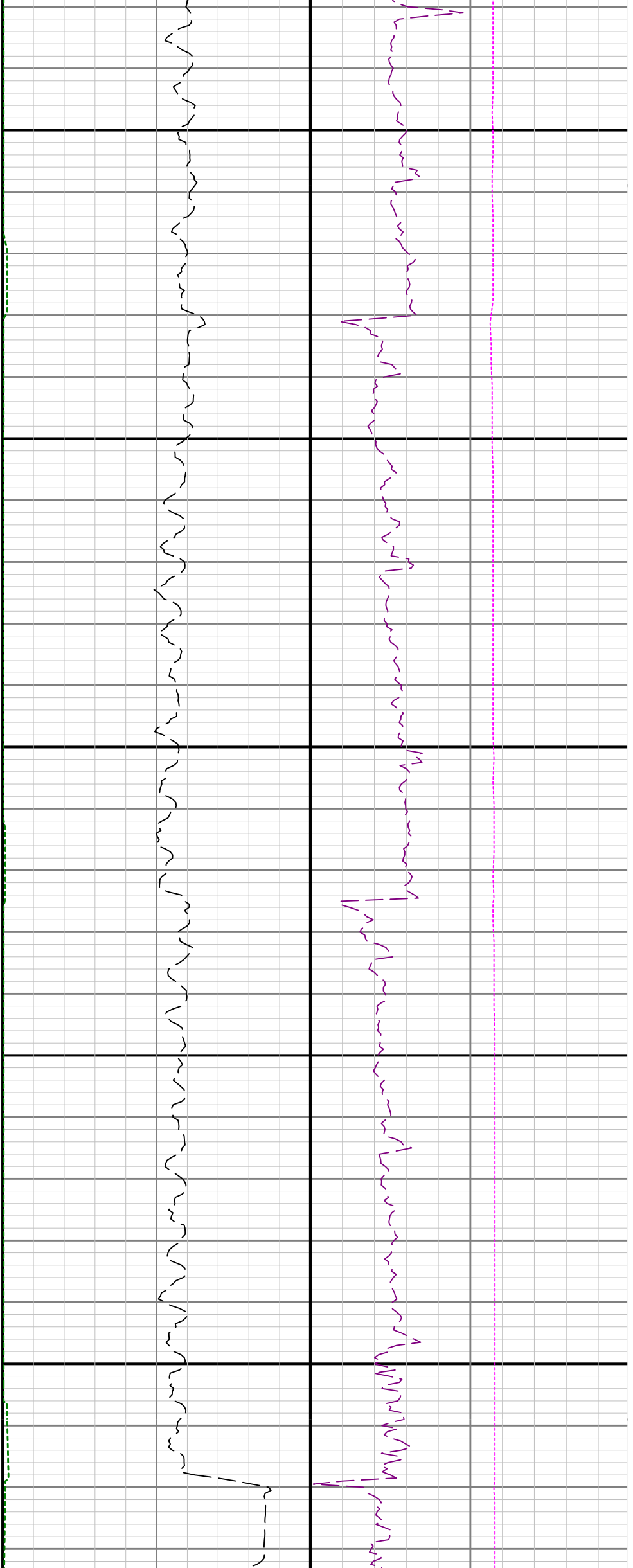

6200

6300

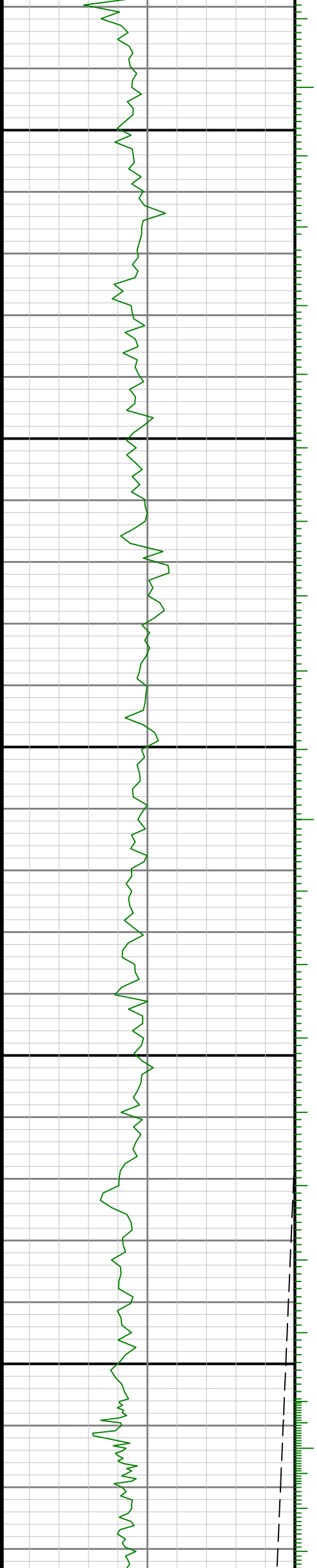

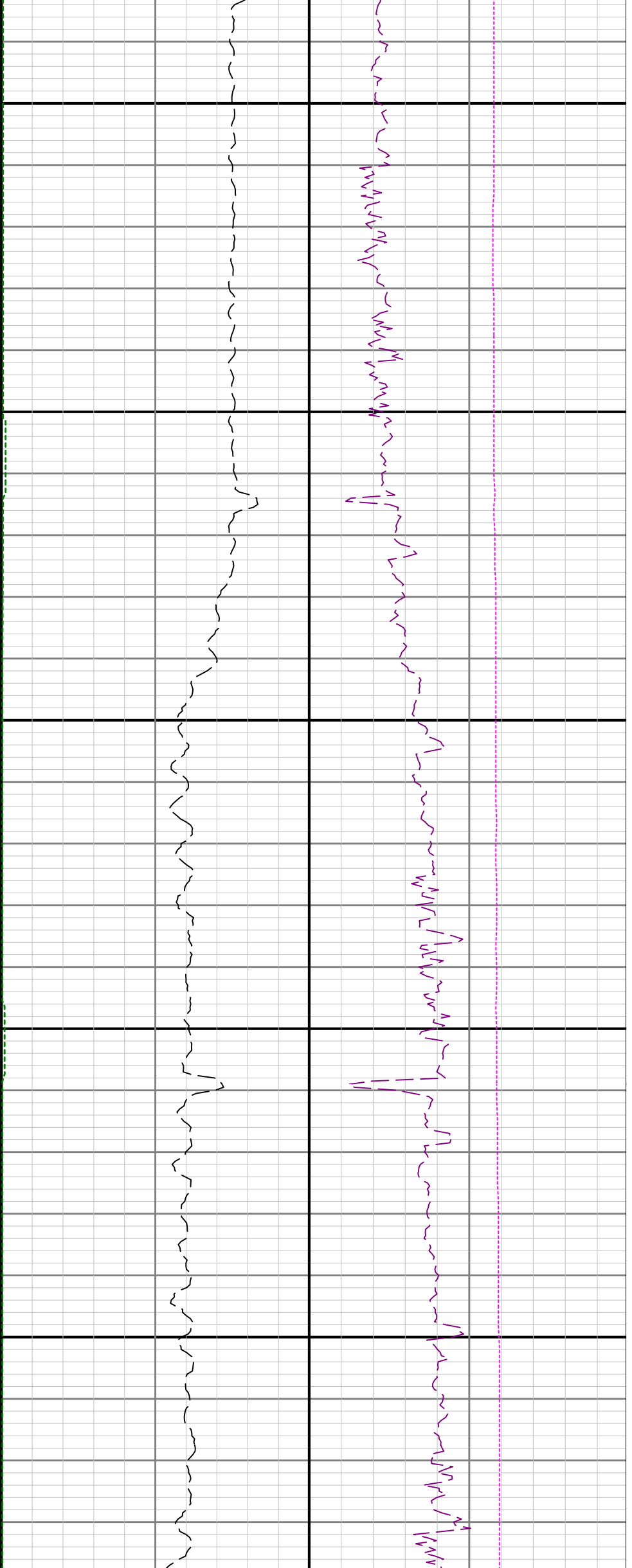

6400

6500

6600

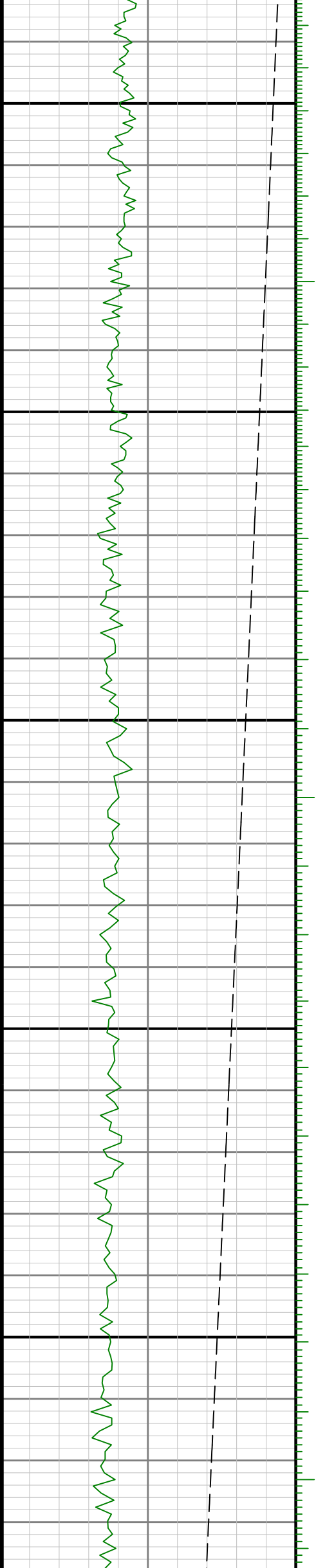

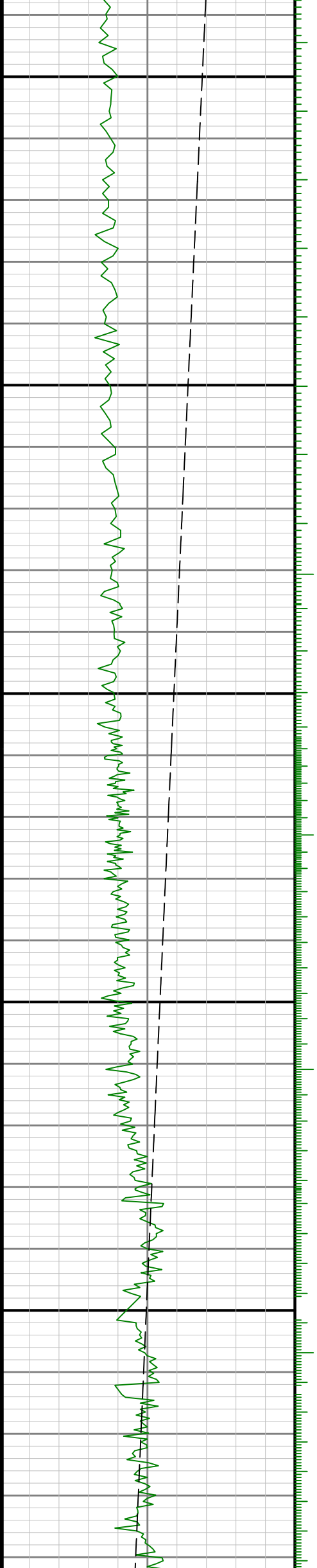
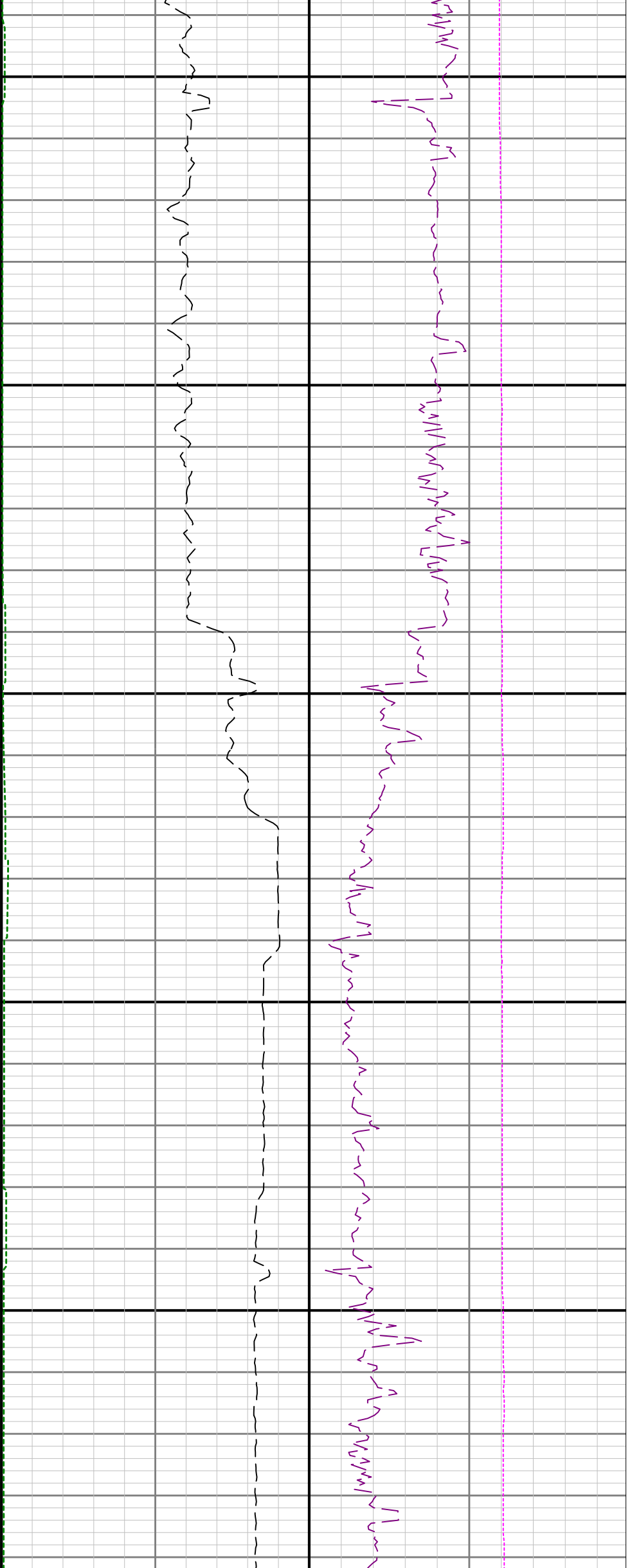

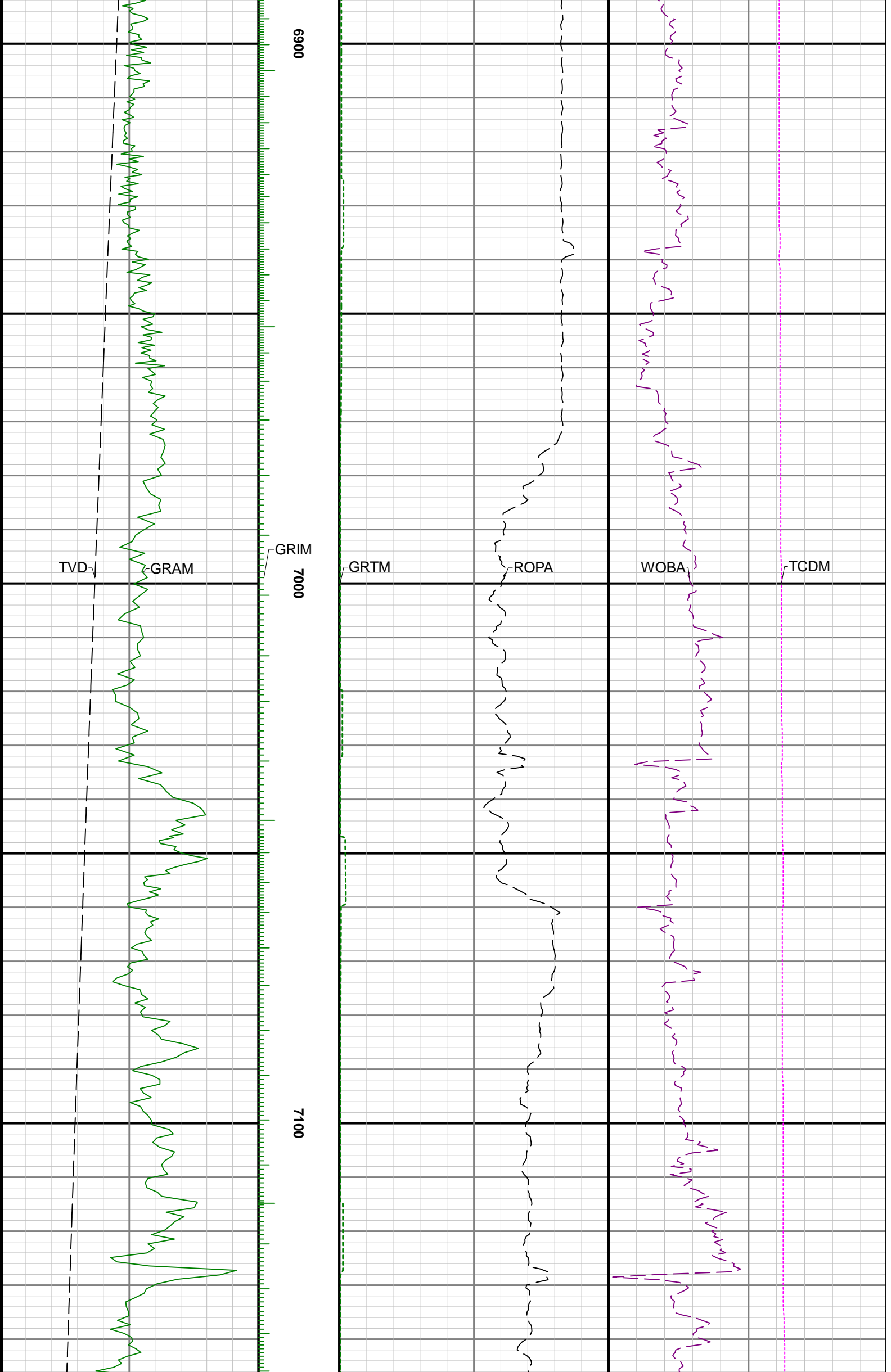

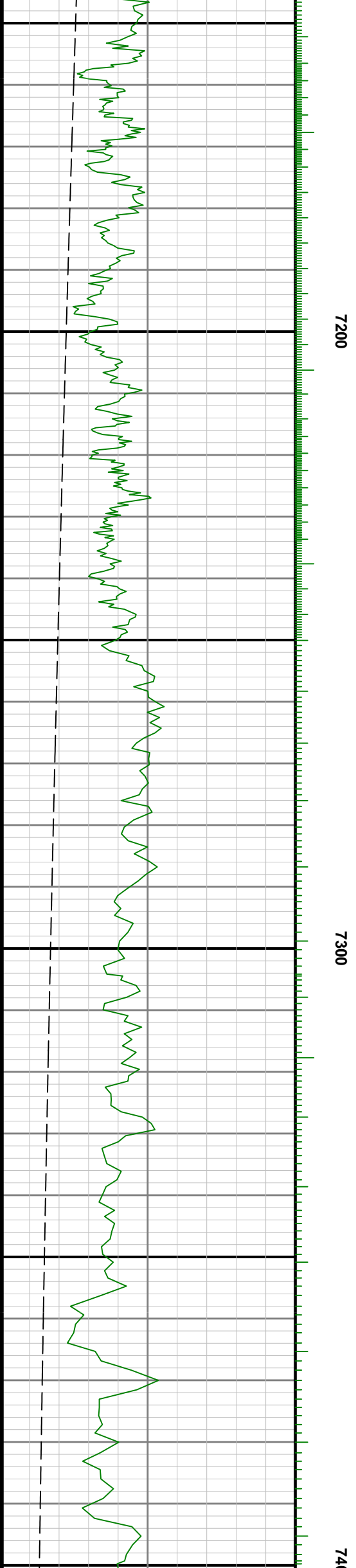
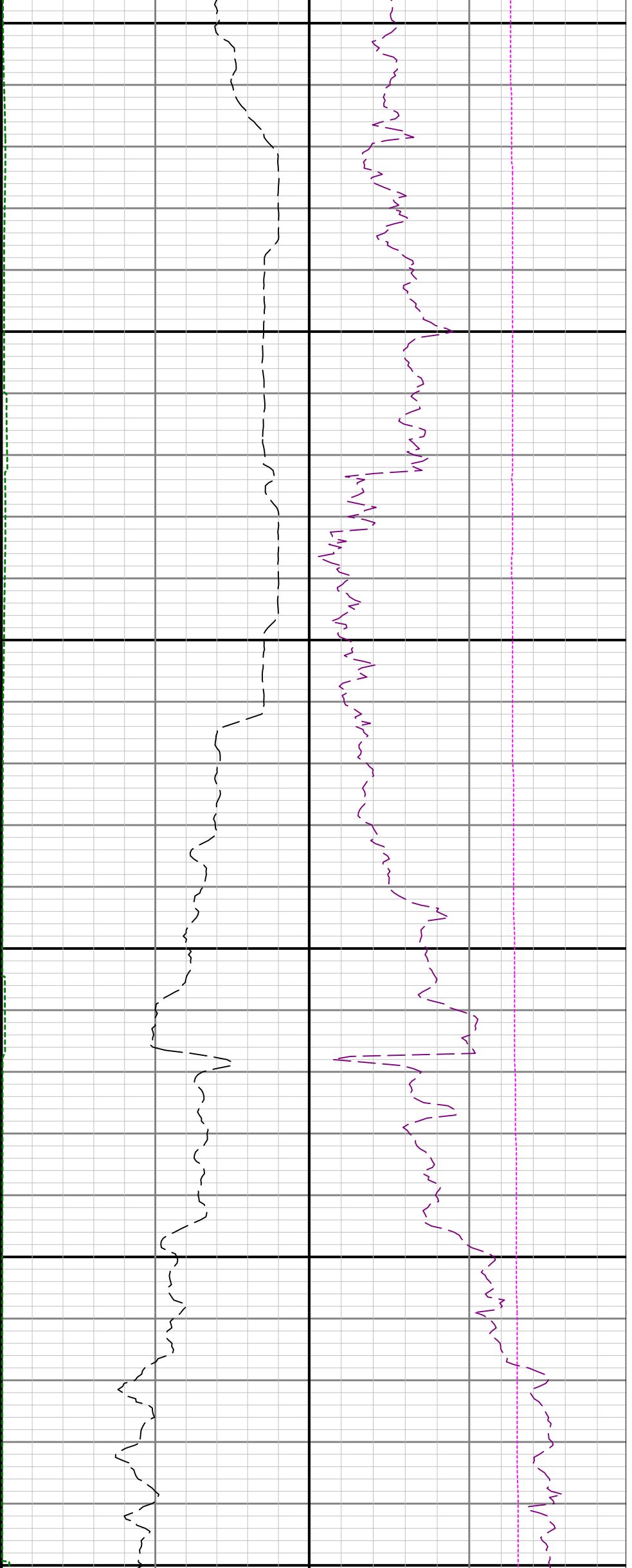

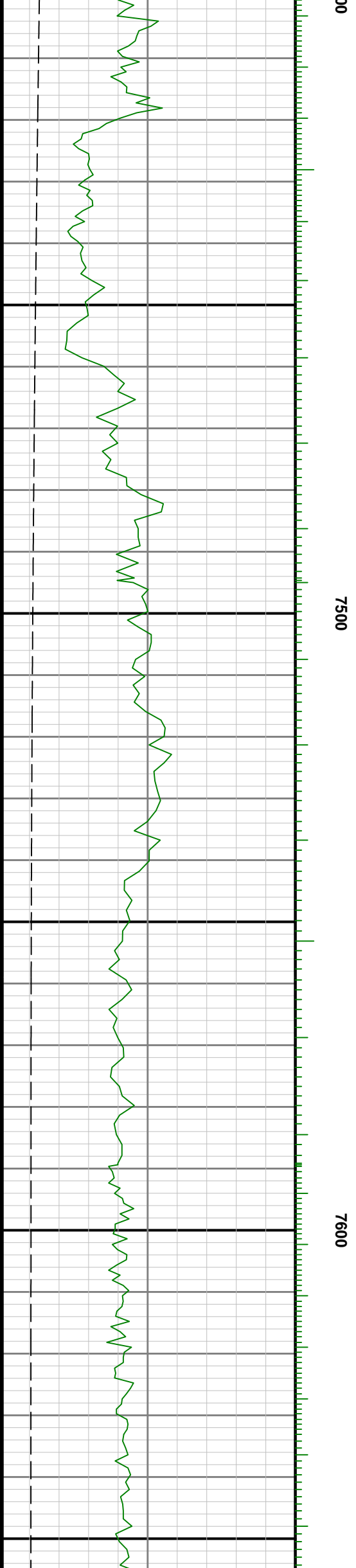

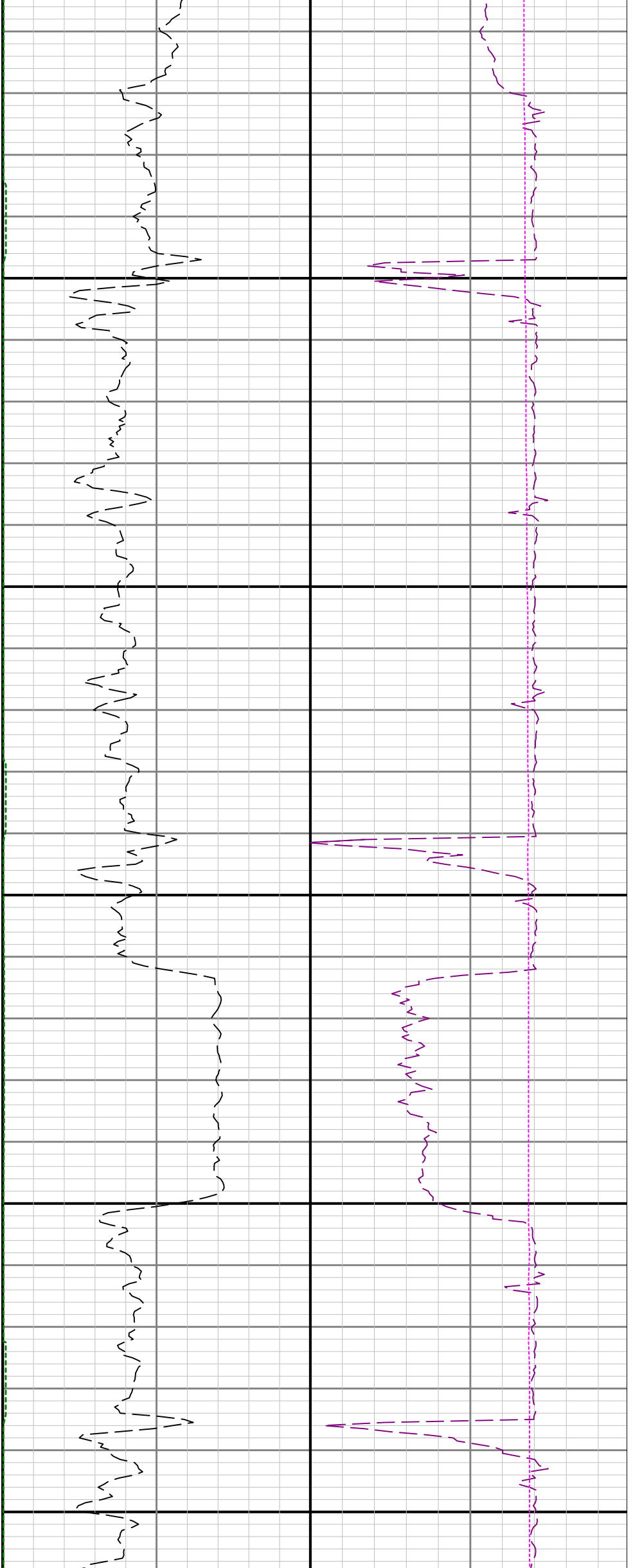

7700

7800

7900

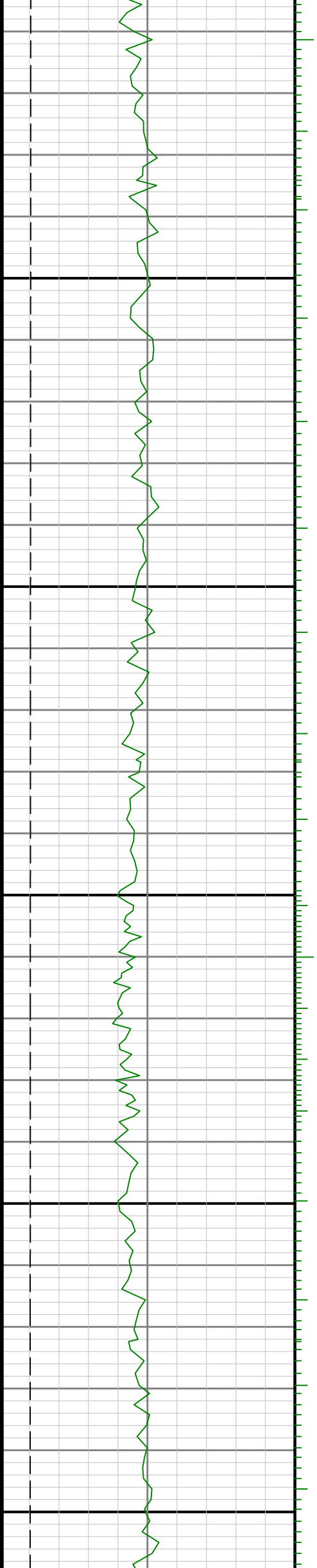

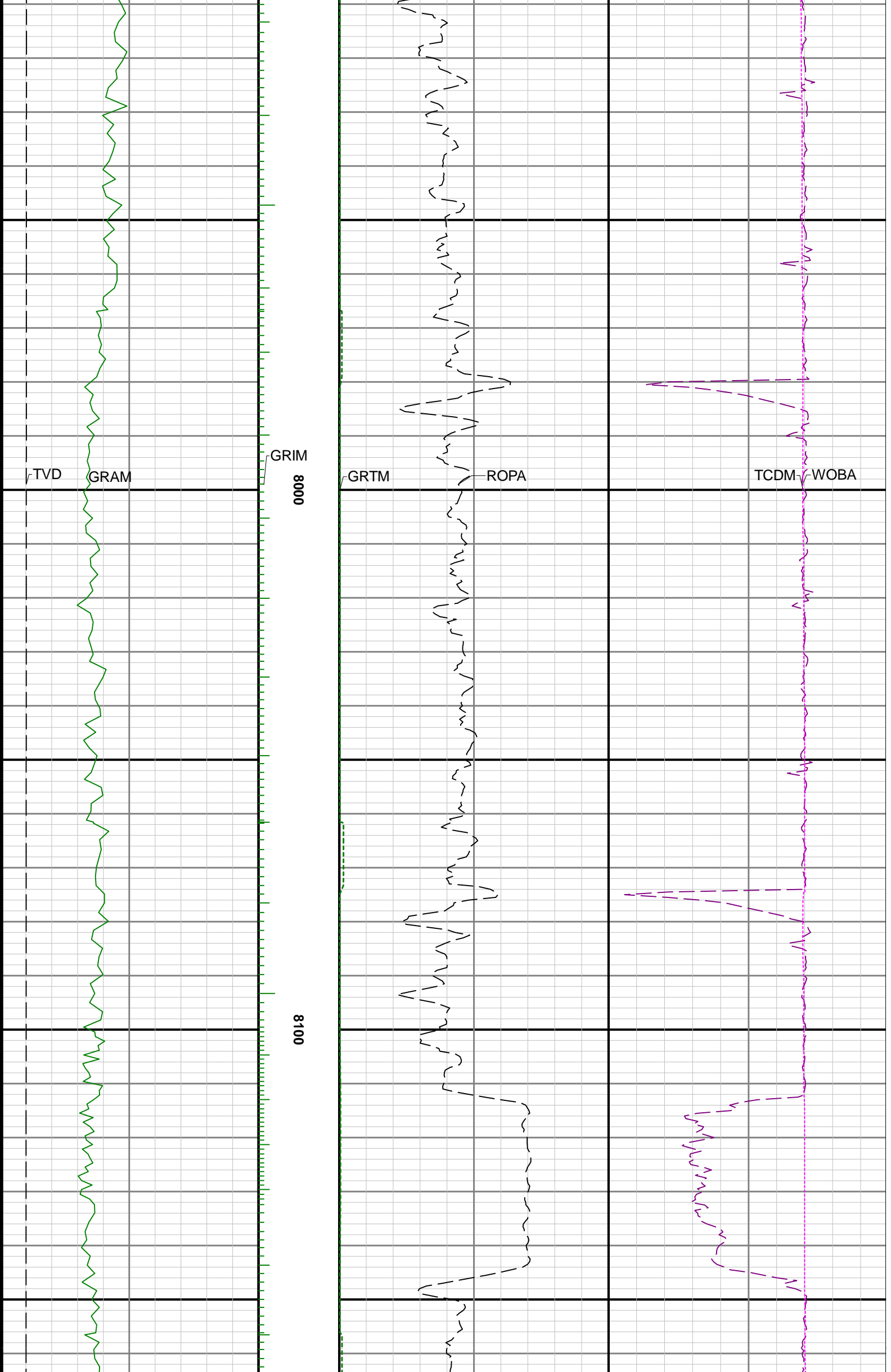

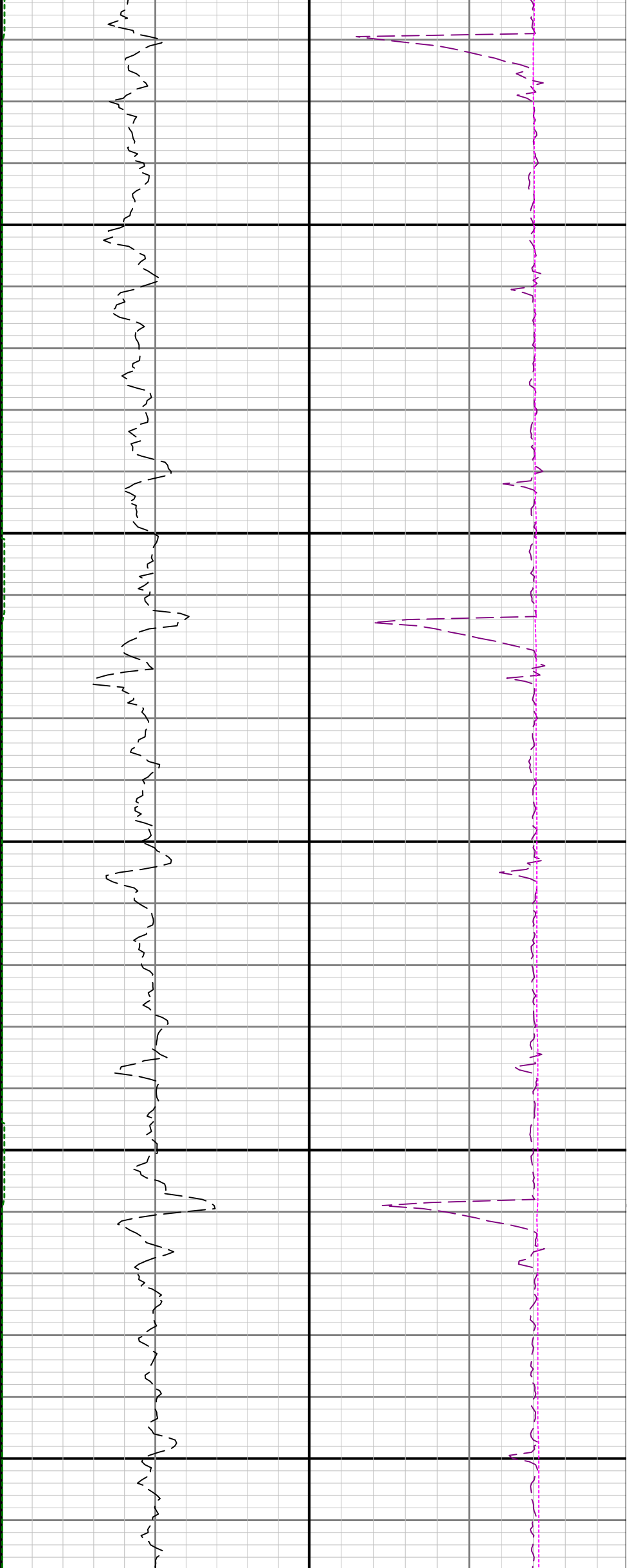

8200

8300

8400

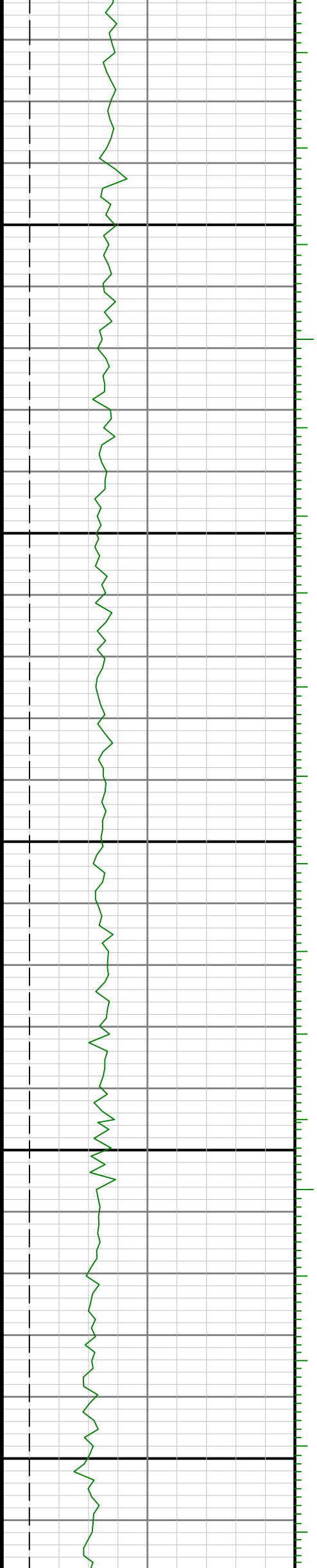

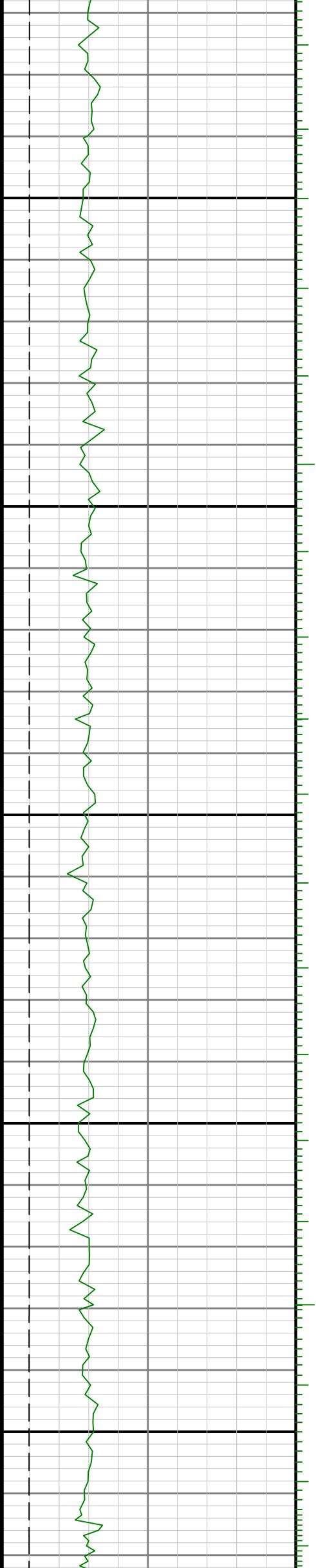

8500

8600

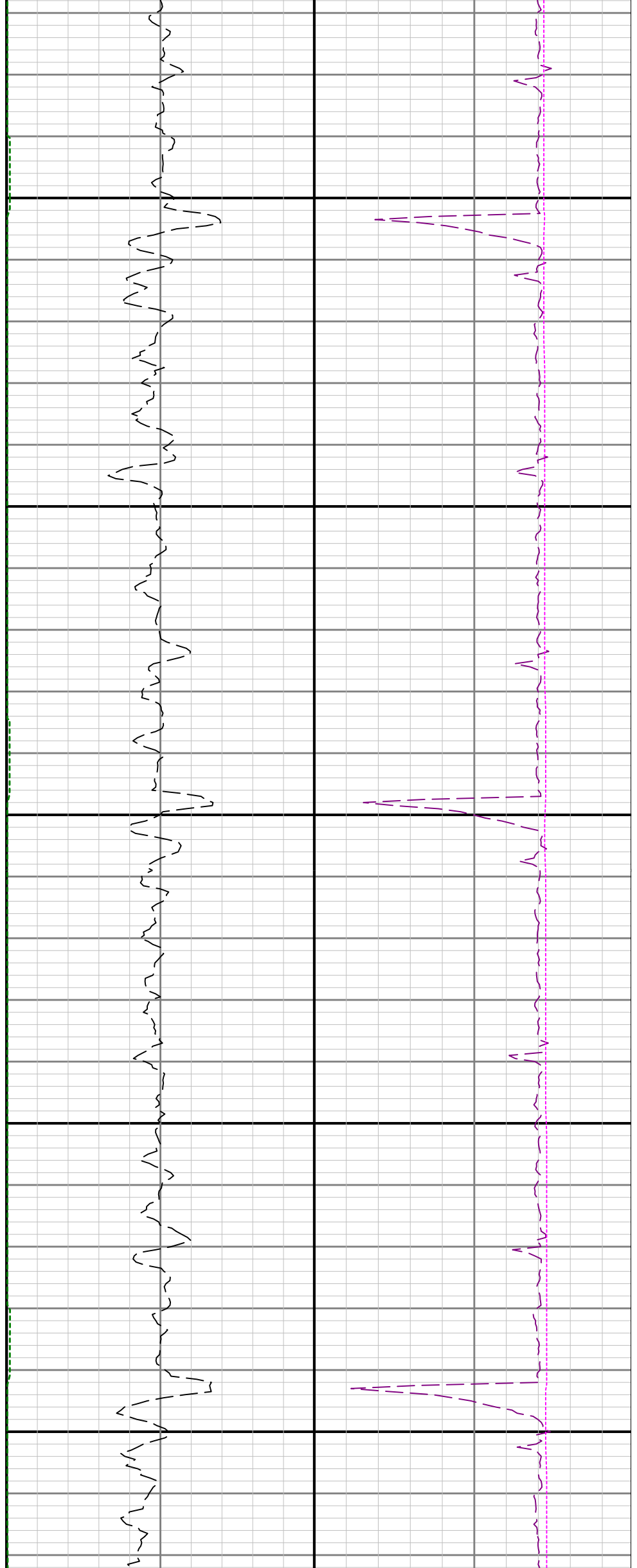

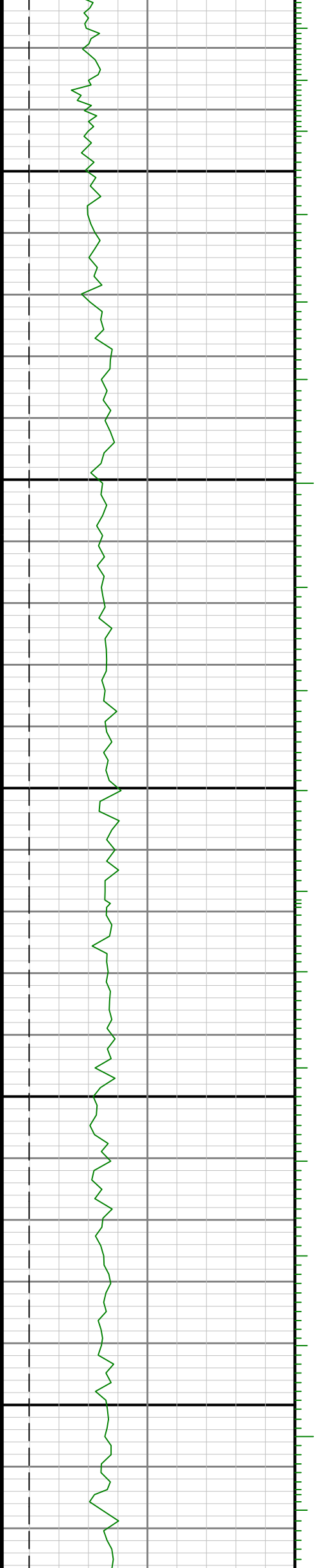

8700

8800

8900

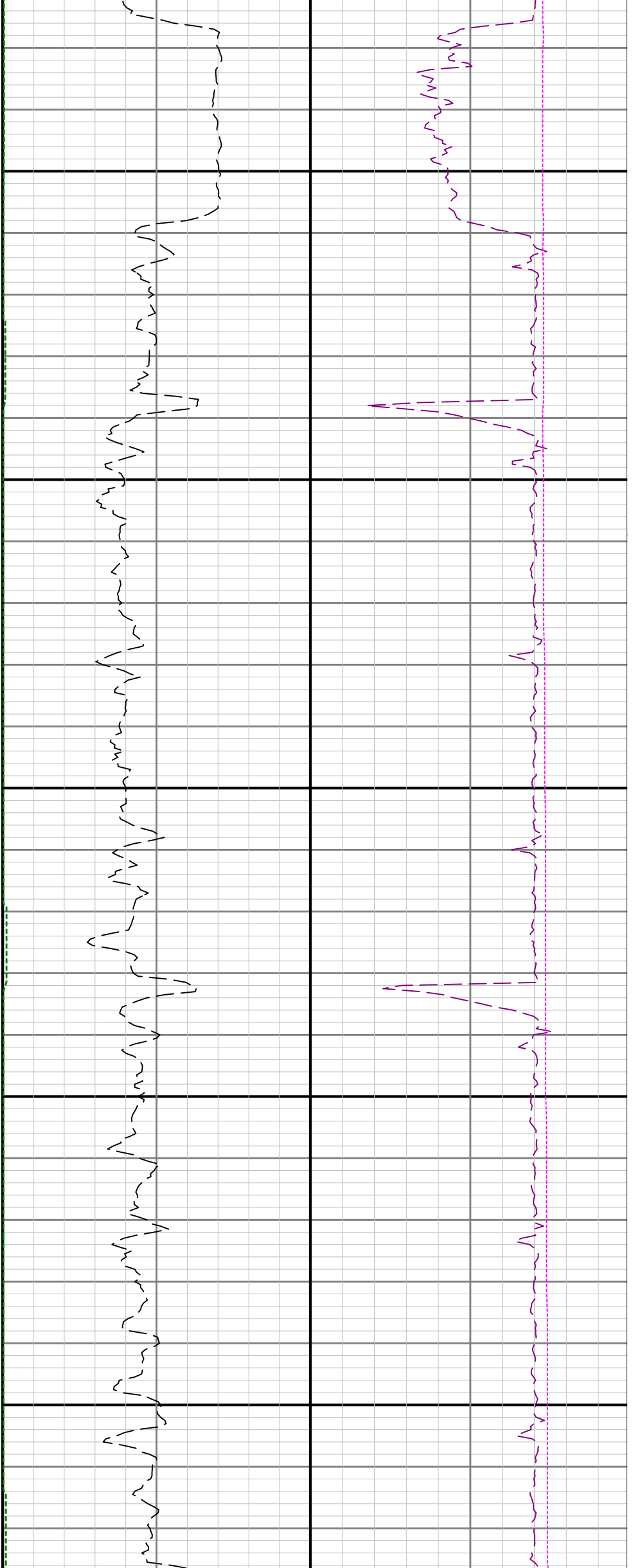

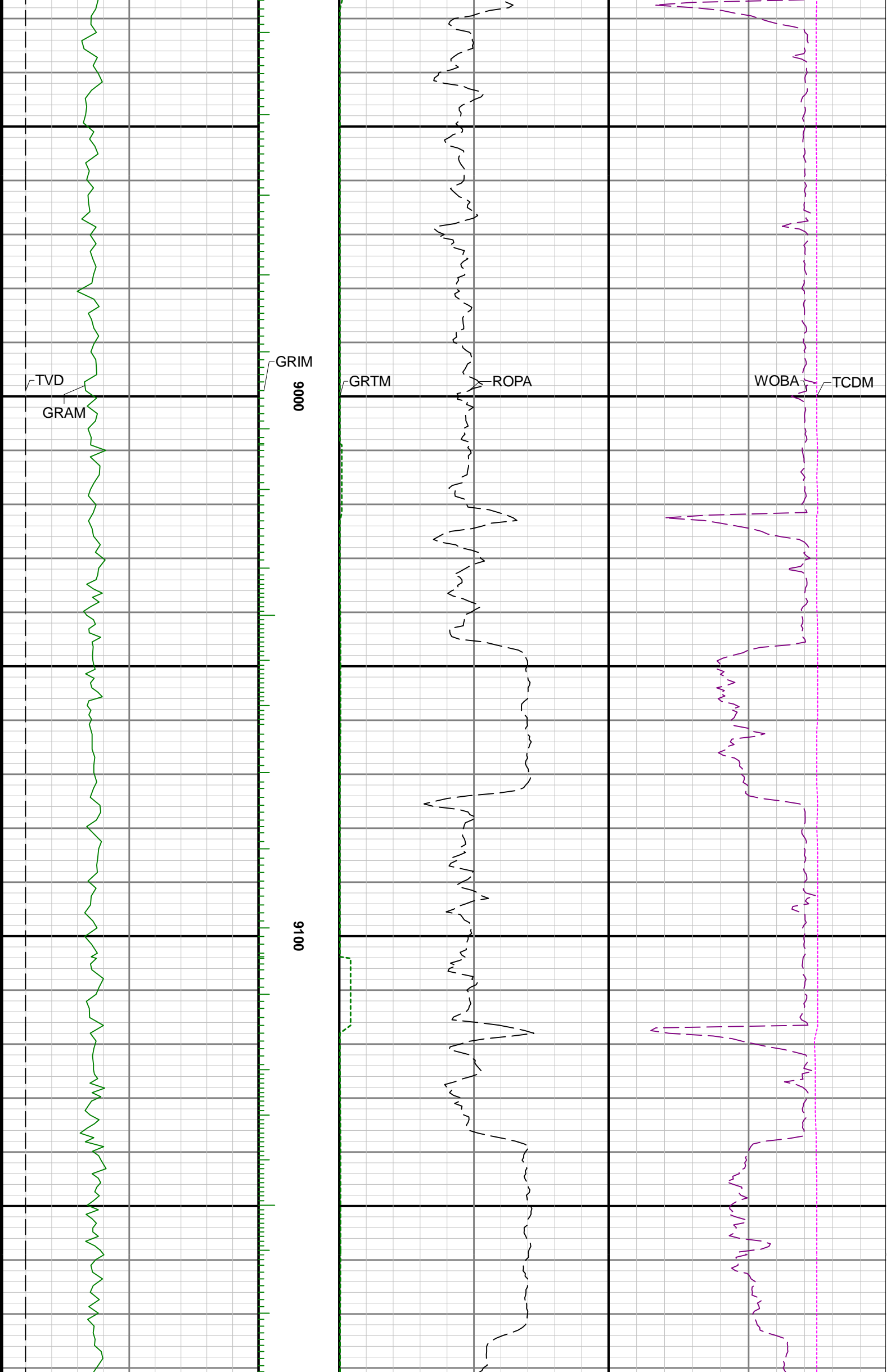

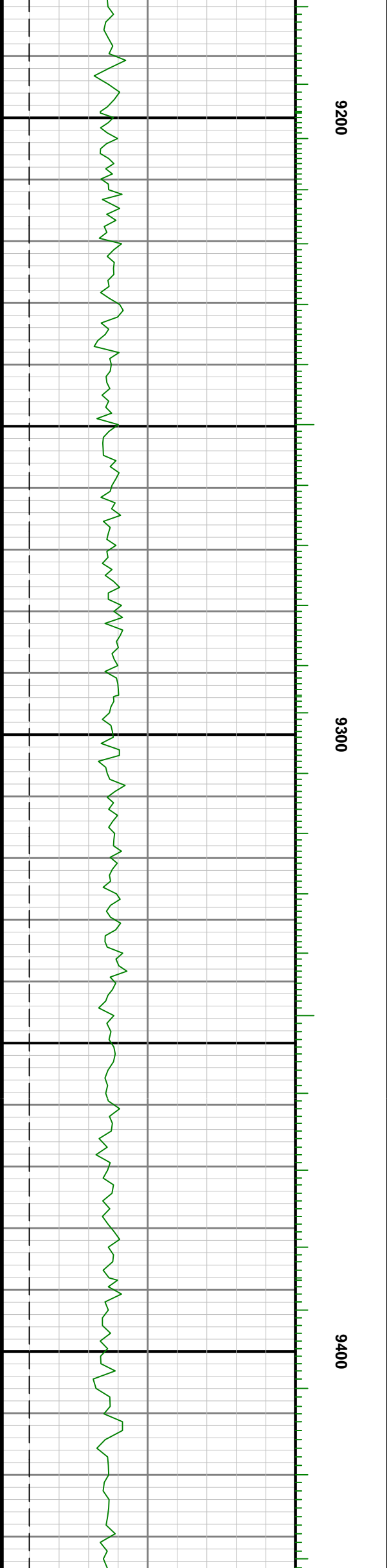
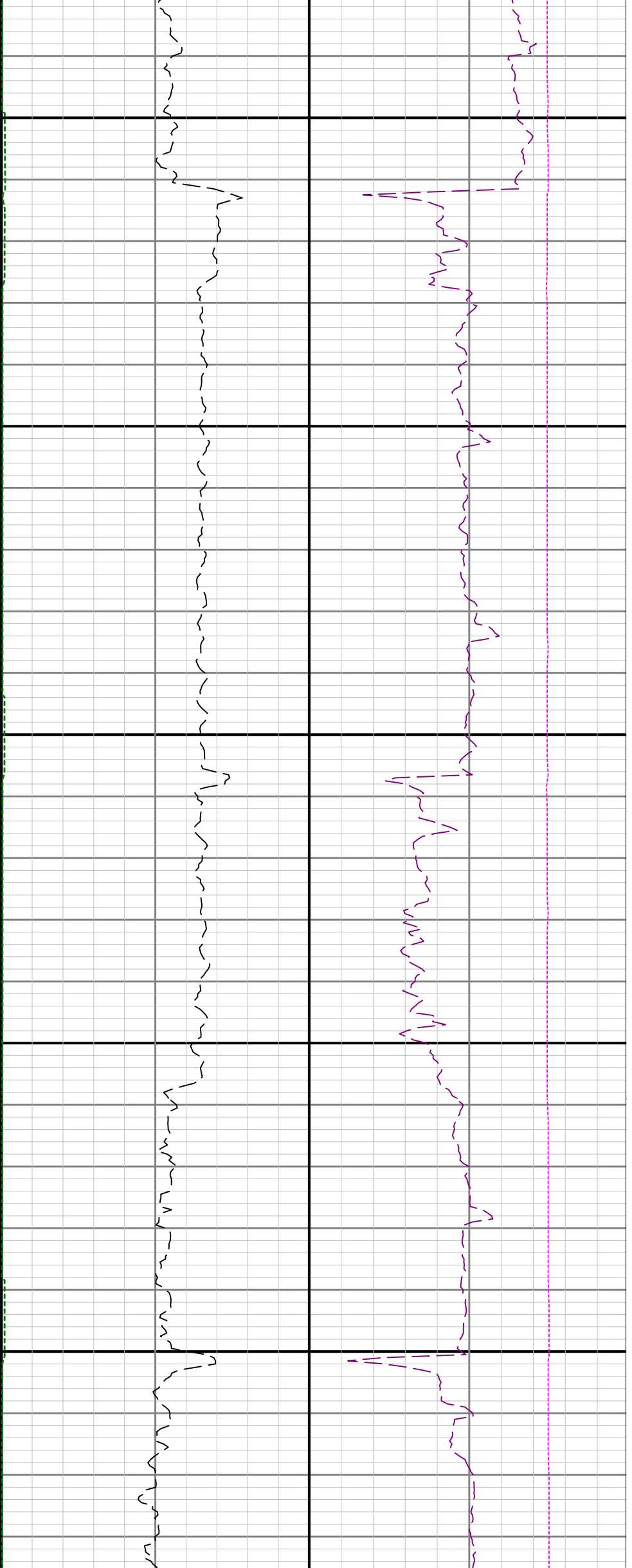

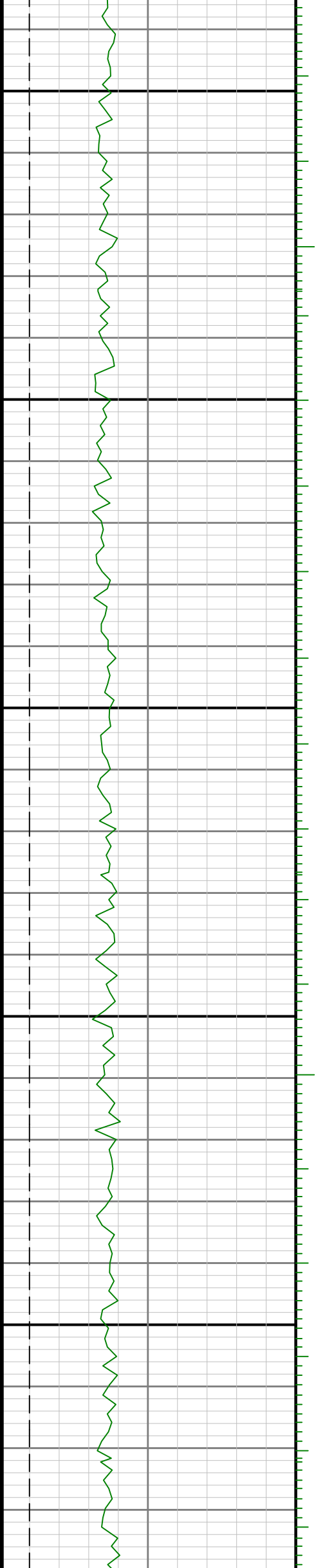

9500

9600

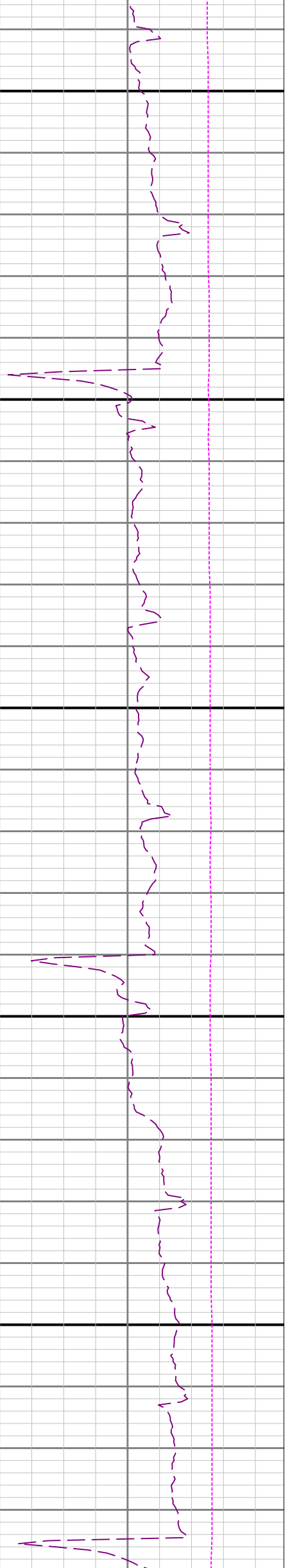
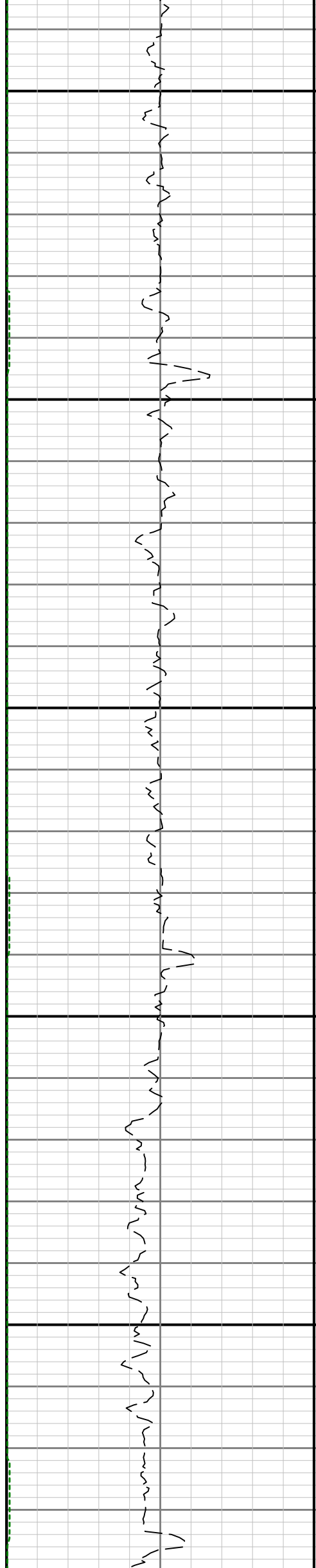

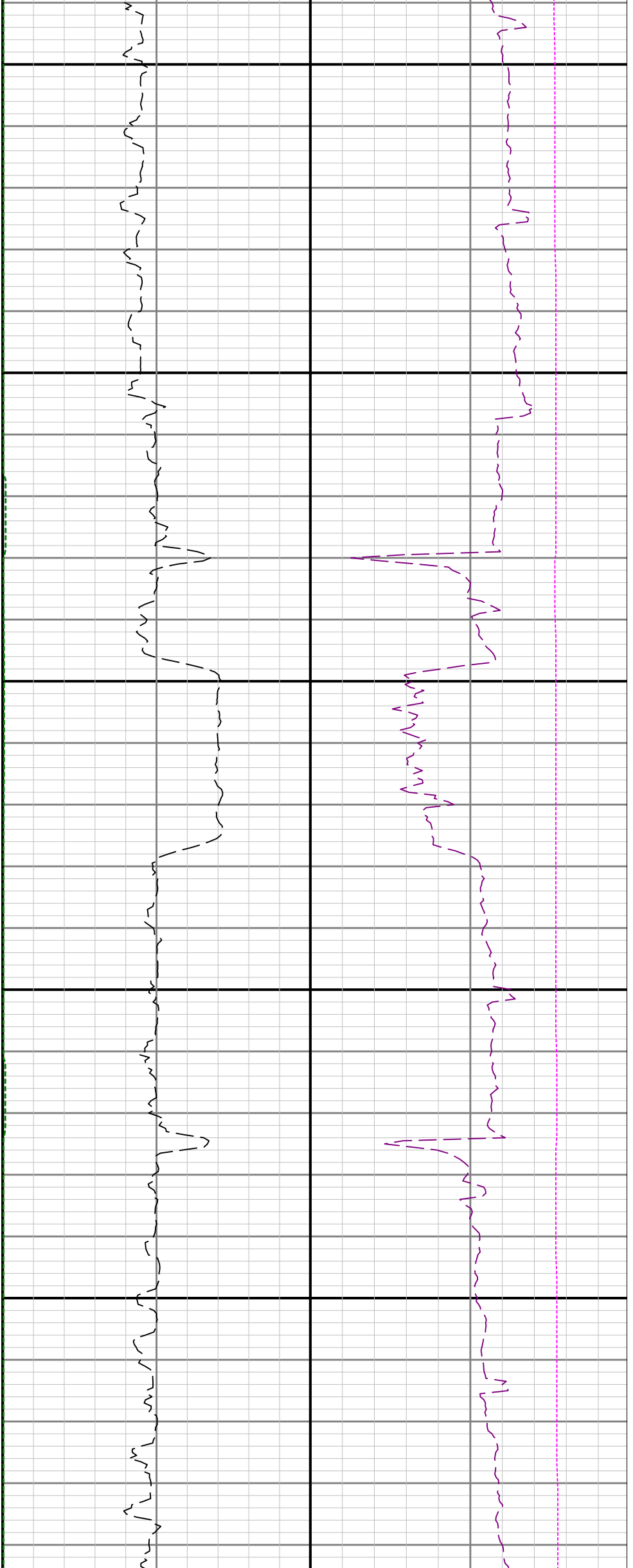

9700

9800

9900

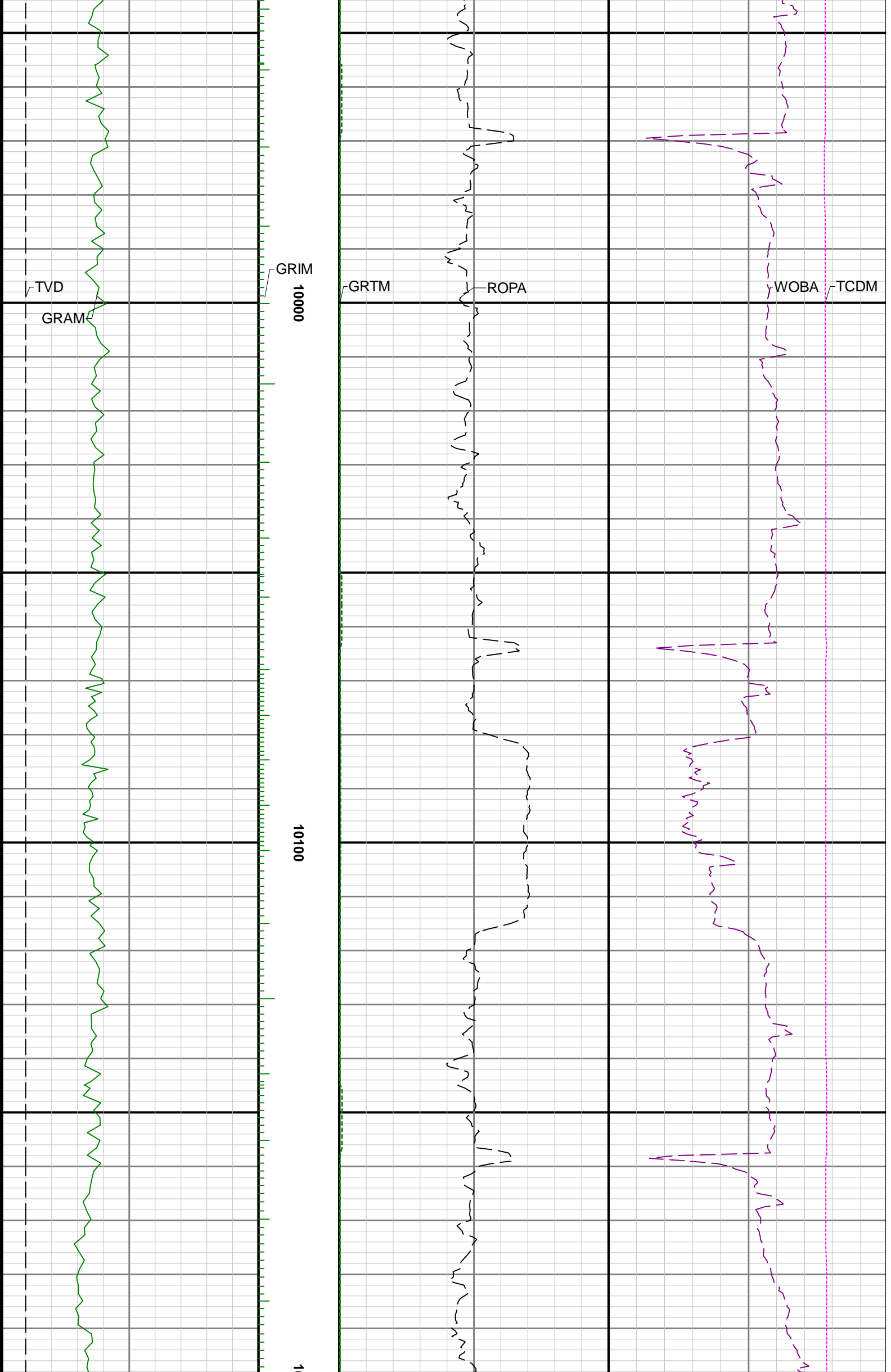

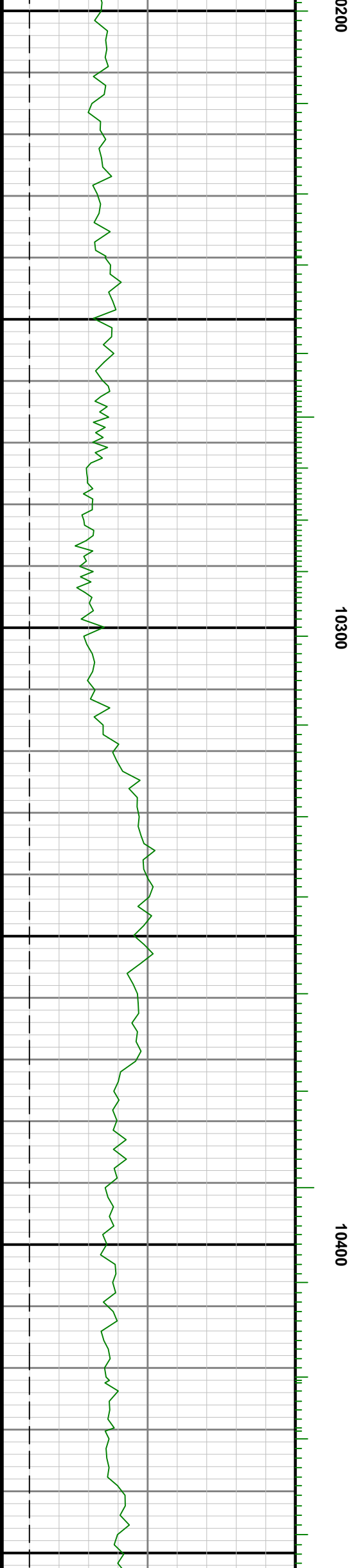

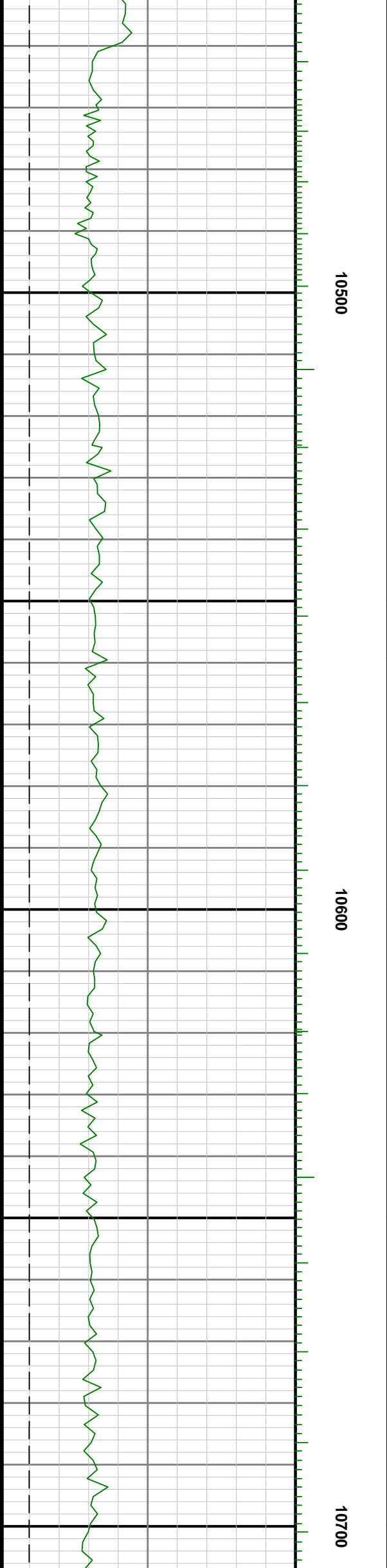
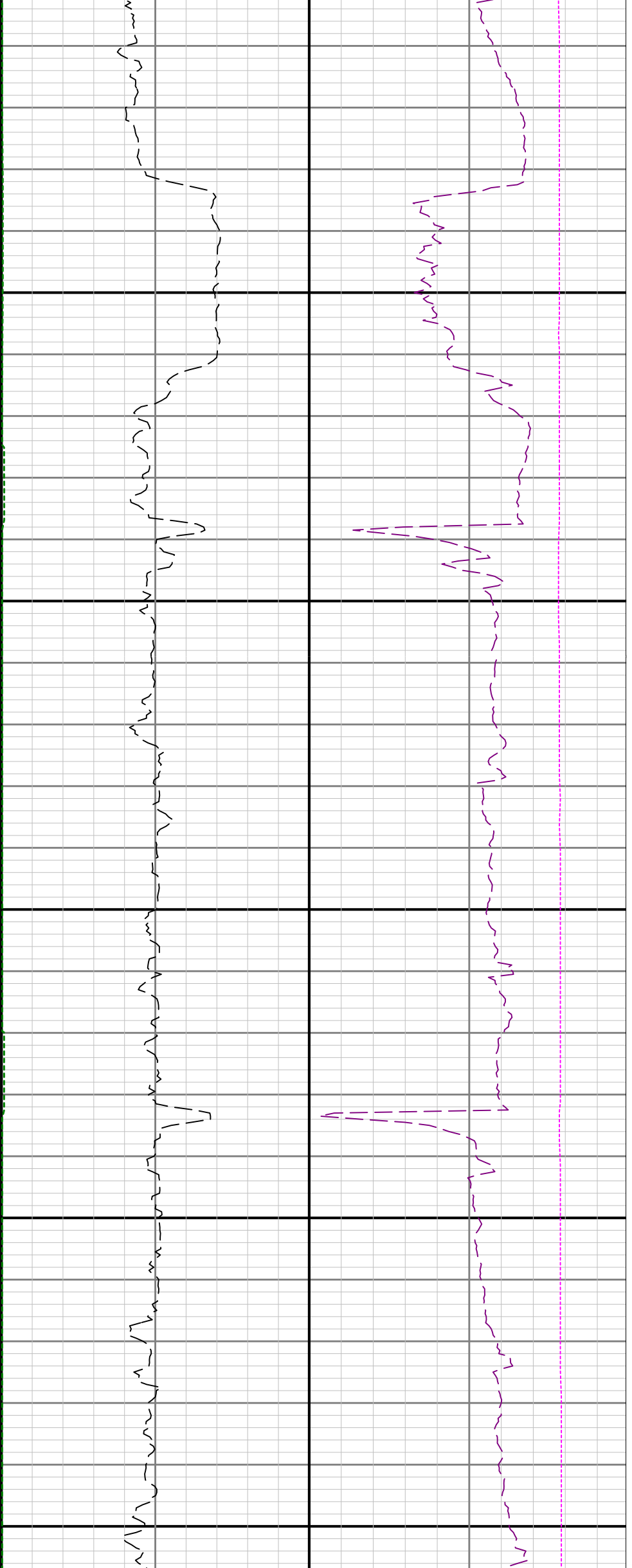

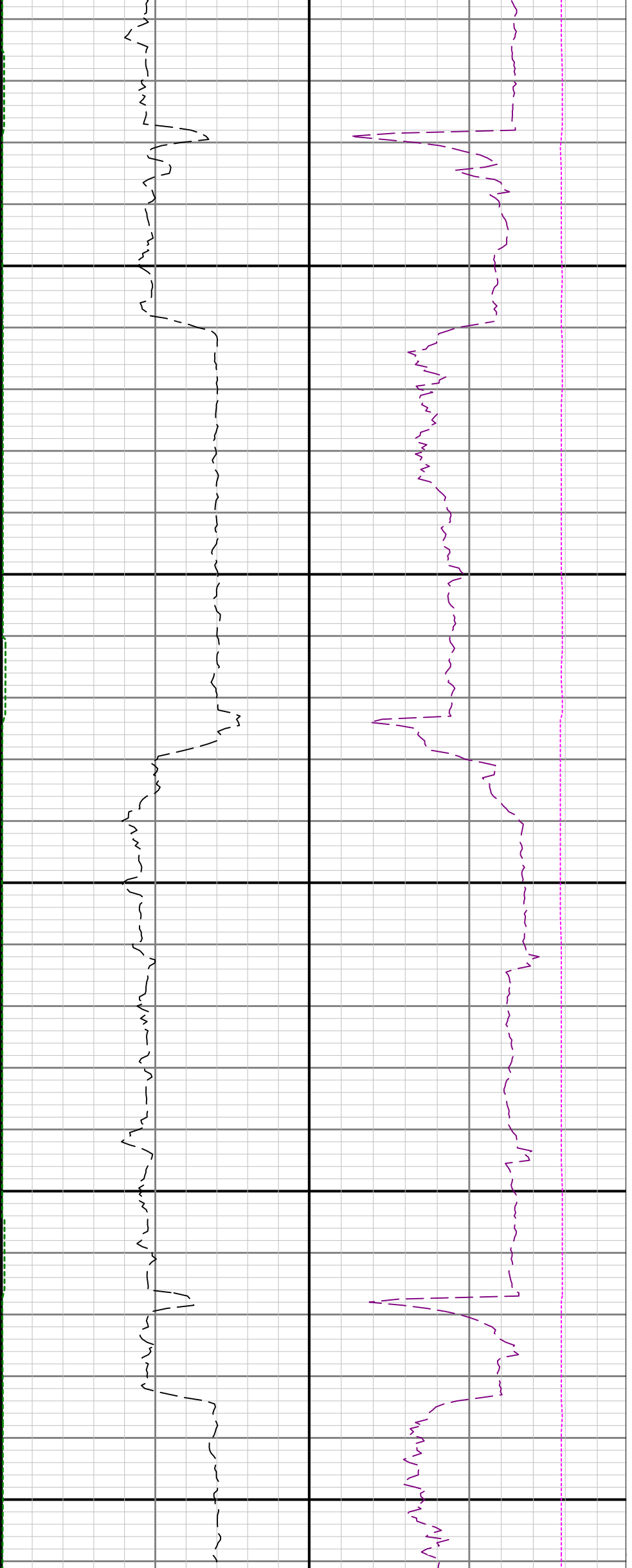

10800

10900

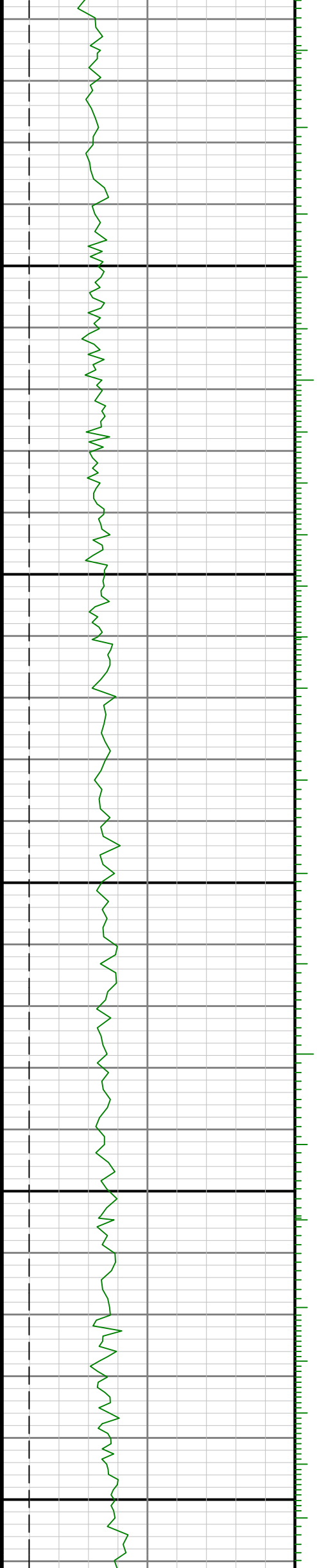

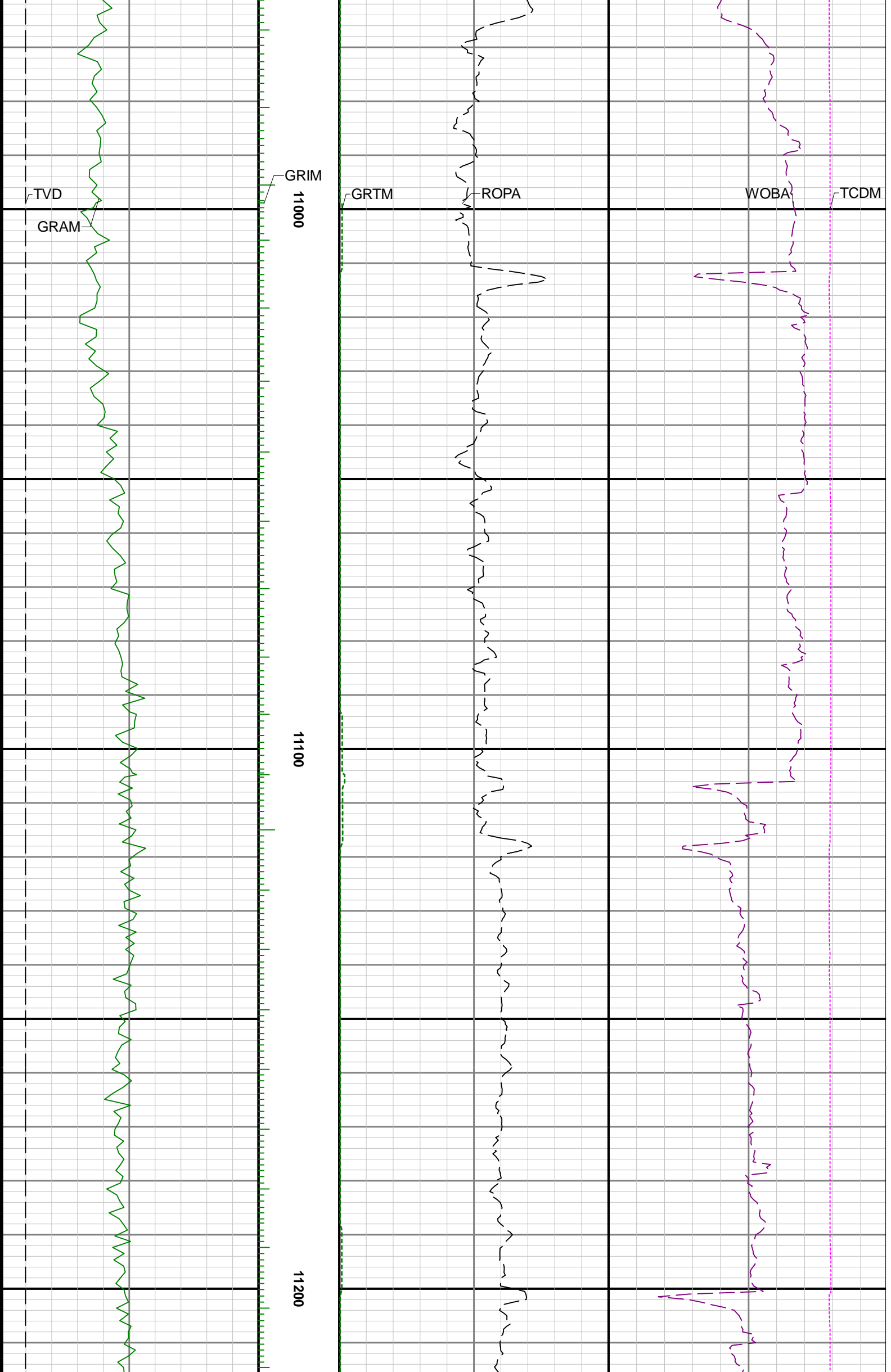

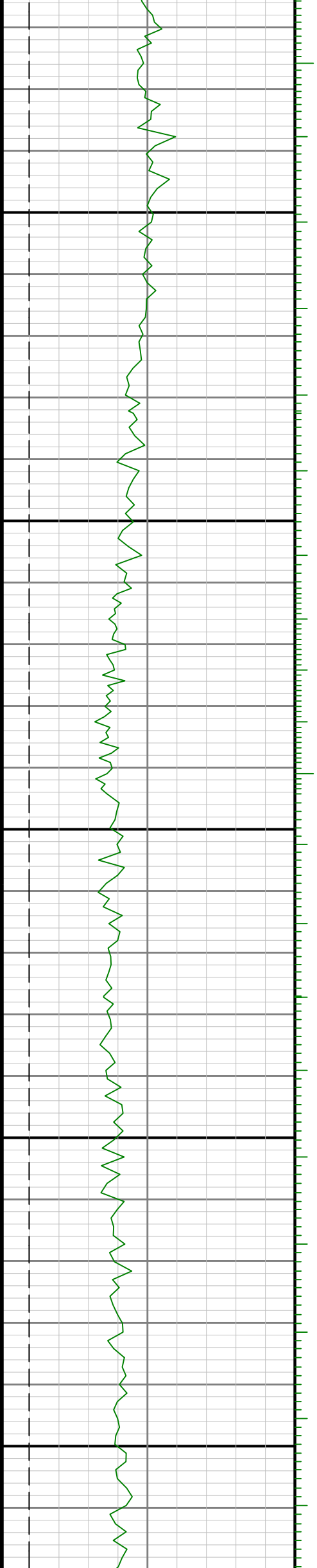
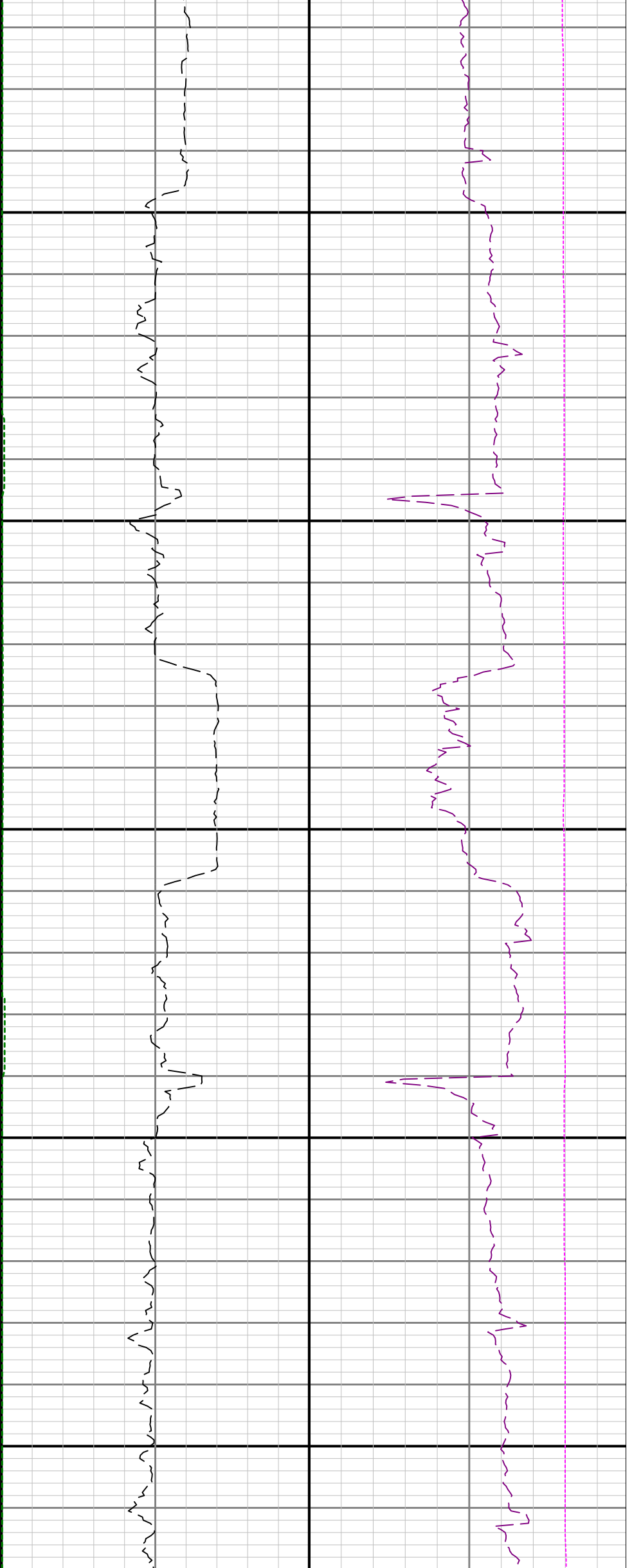

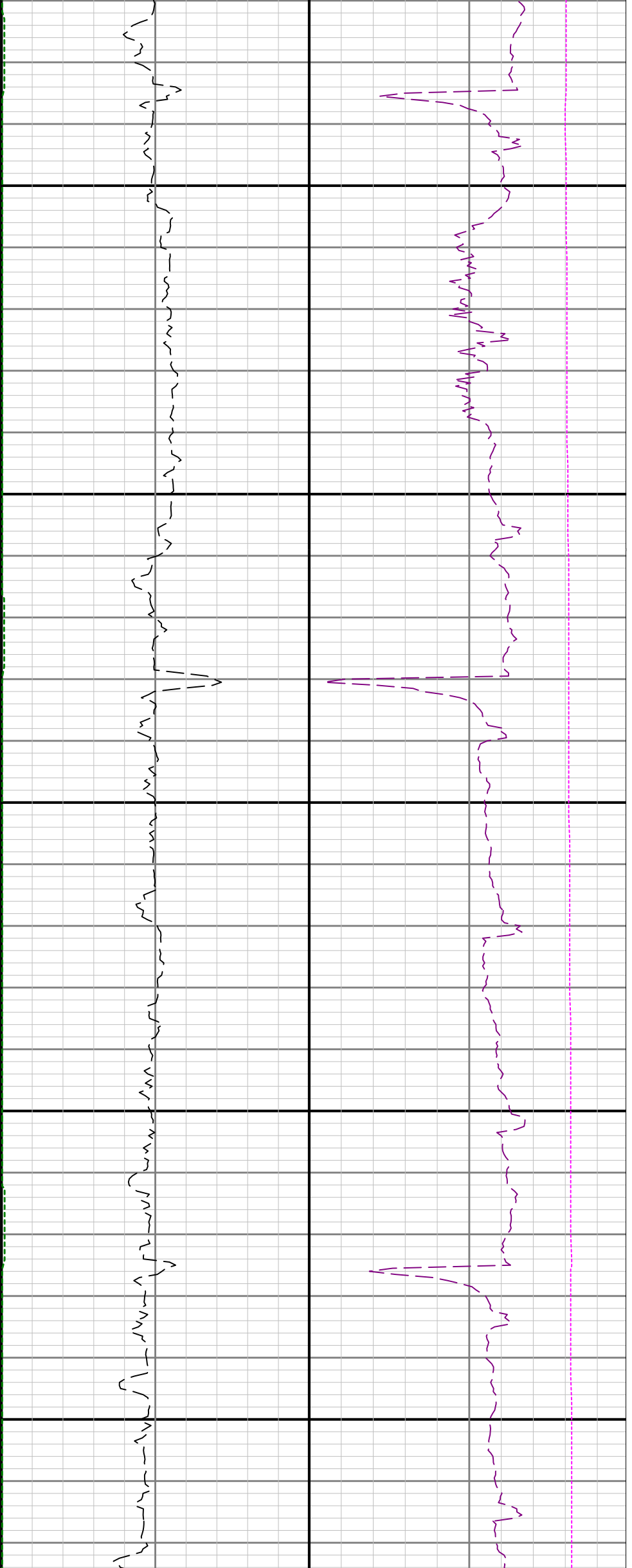

11500

11600

11700

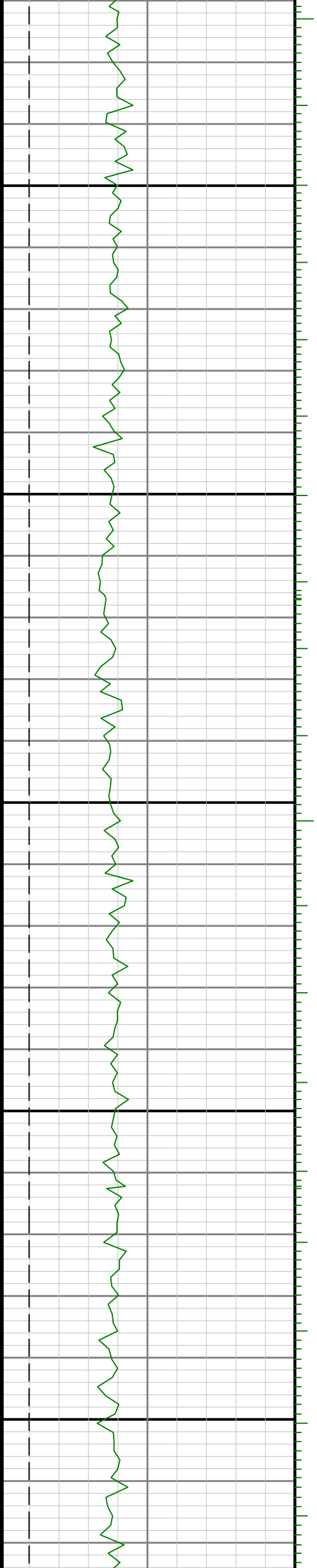

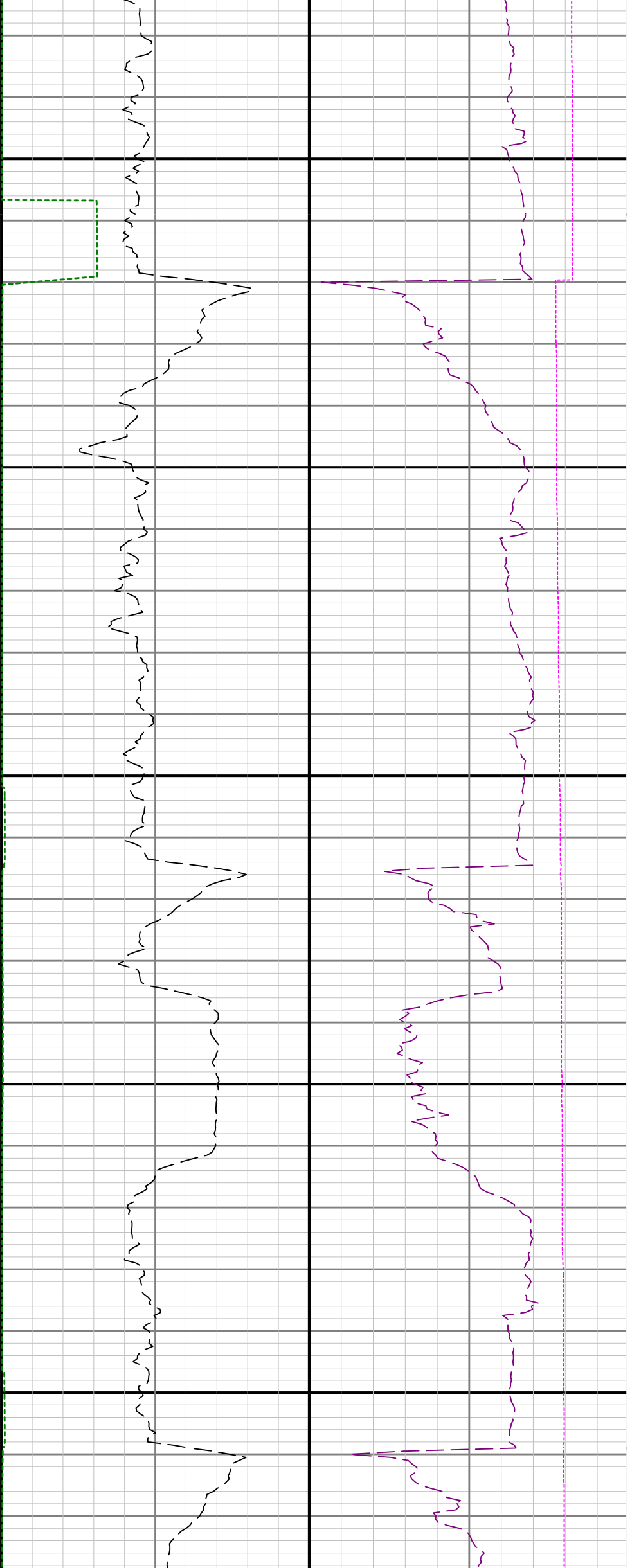

11800

11900

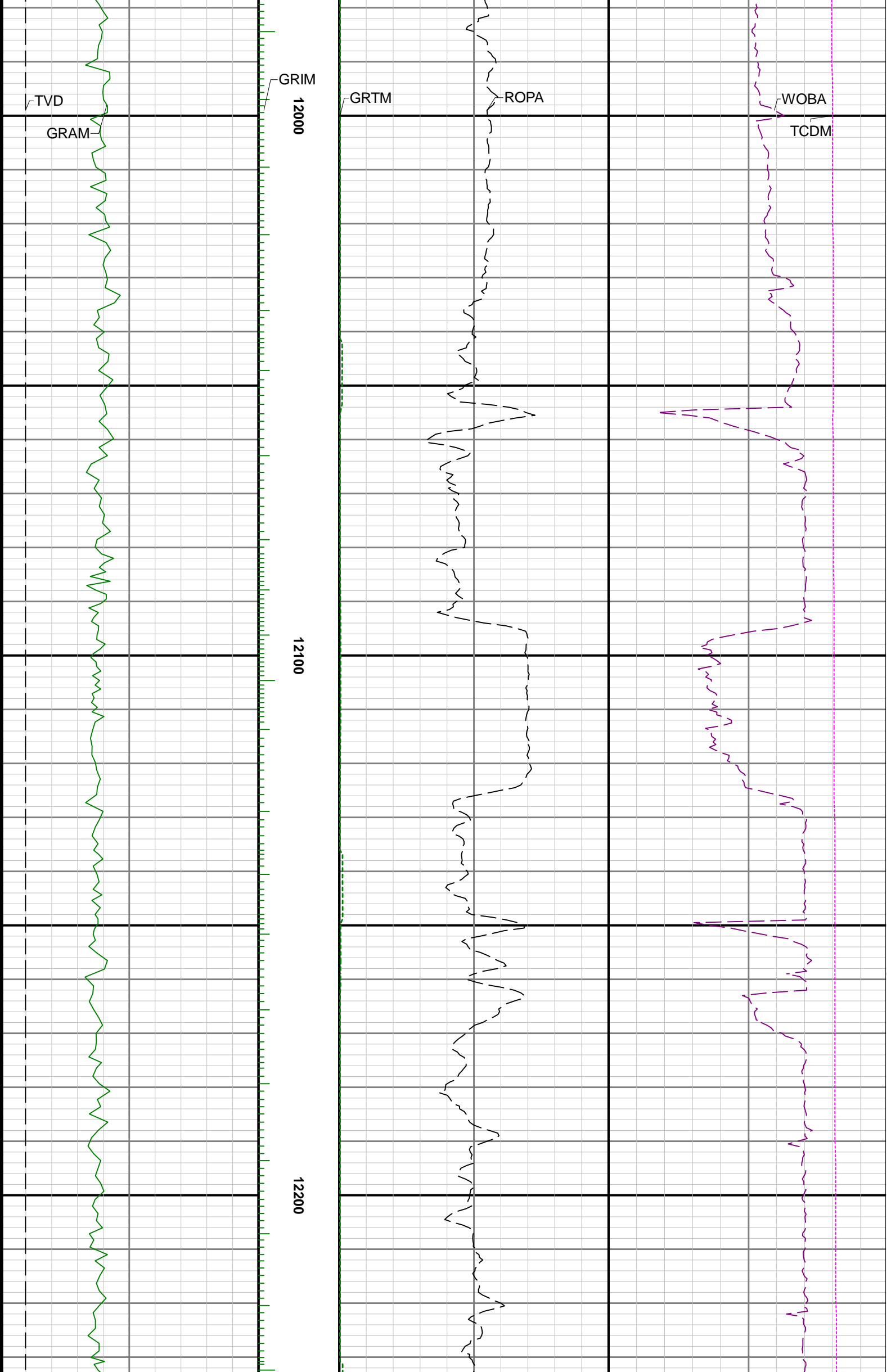

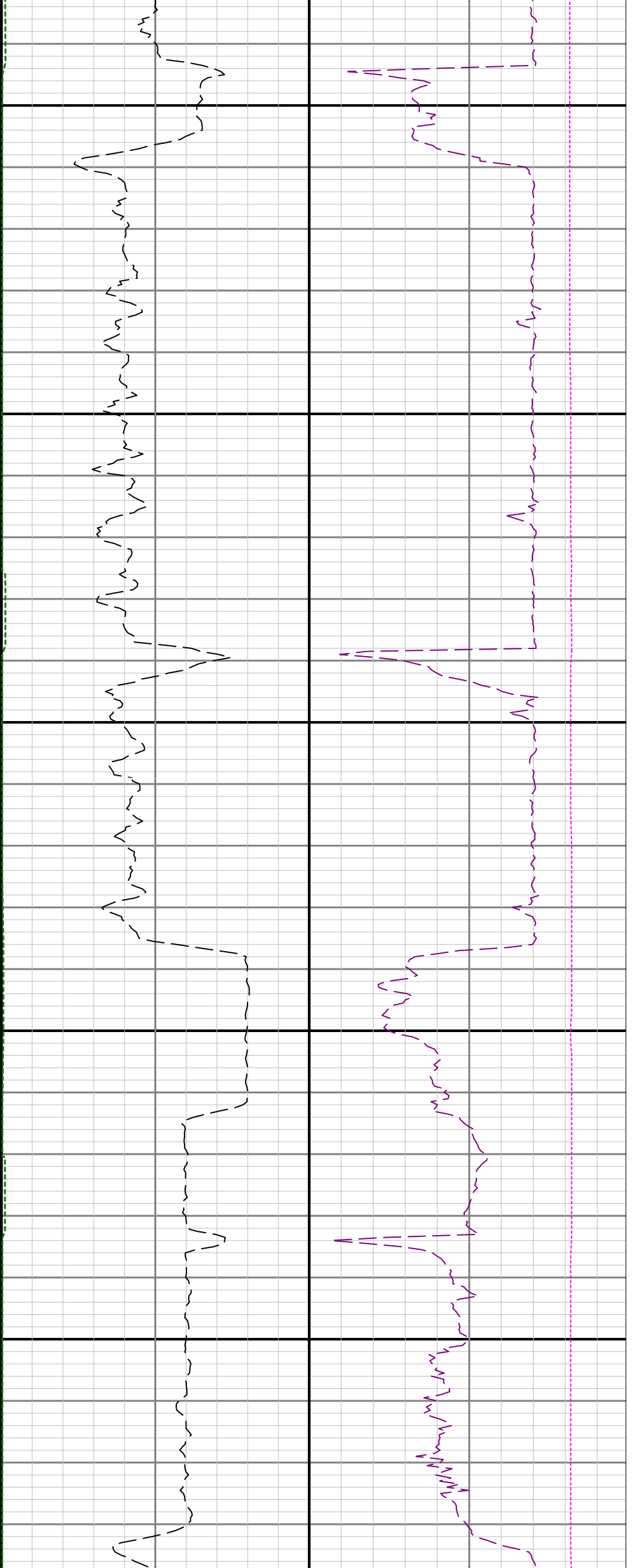

12300

12400

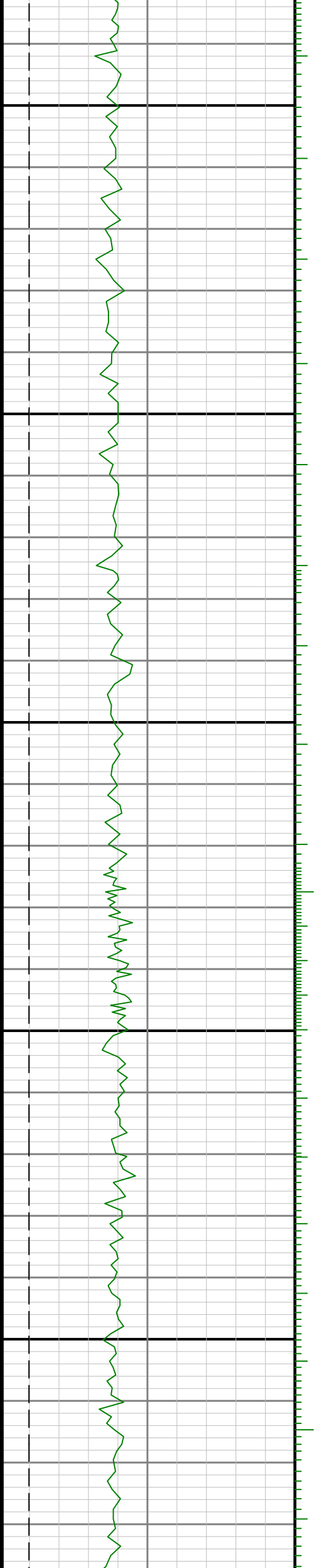

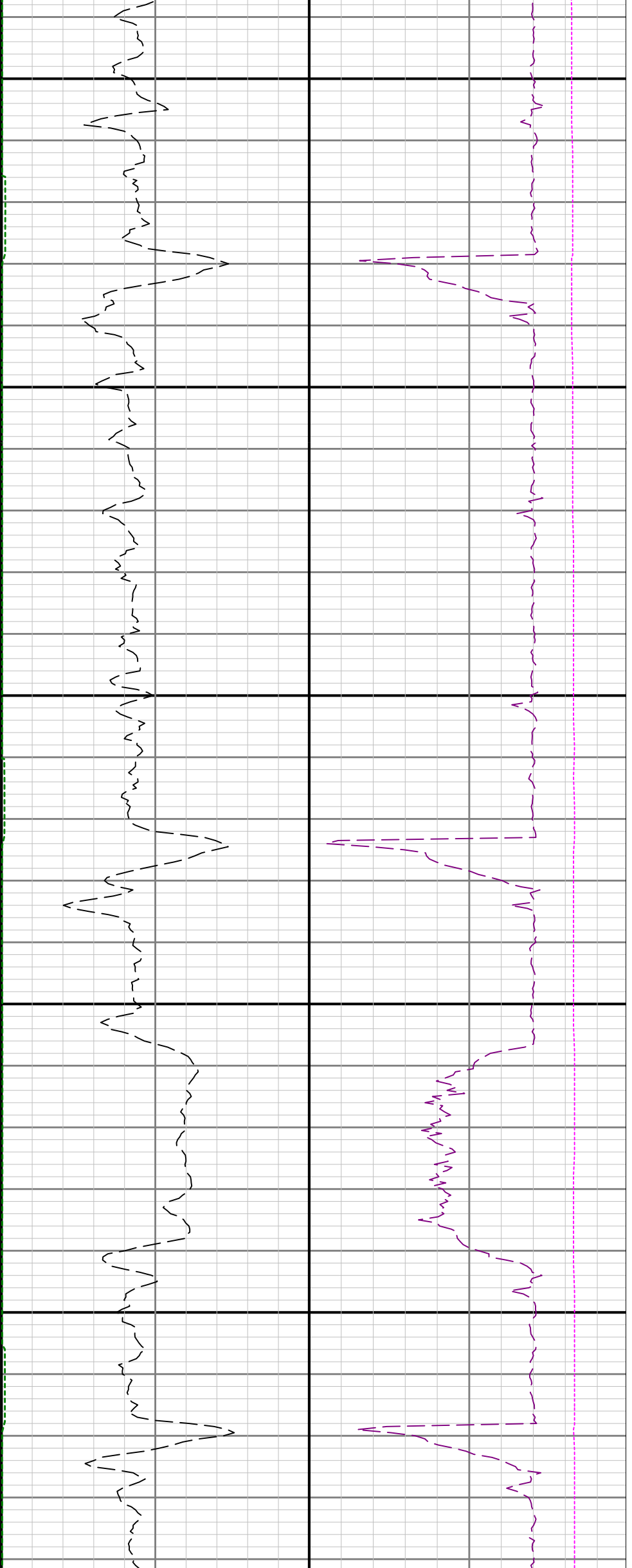

12500

12600

12700

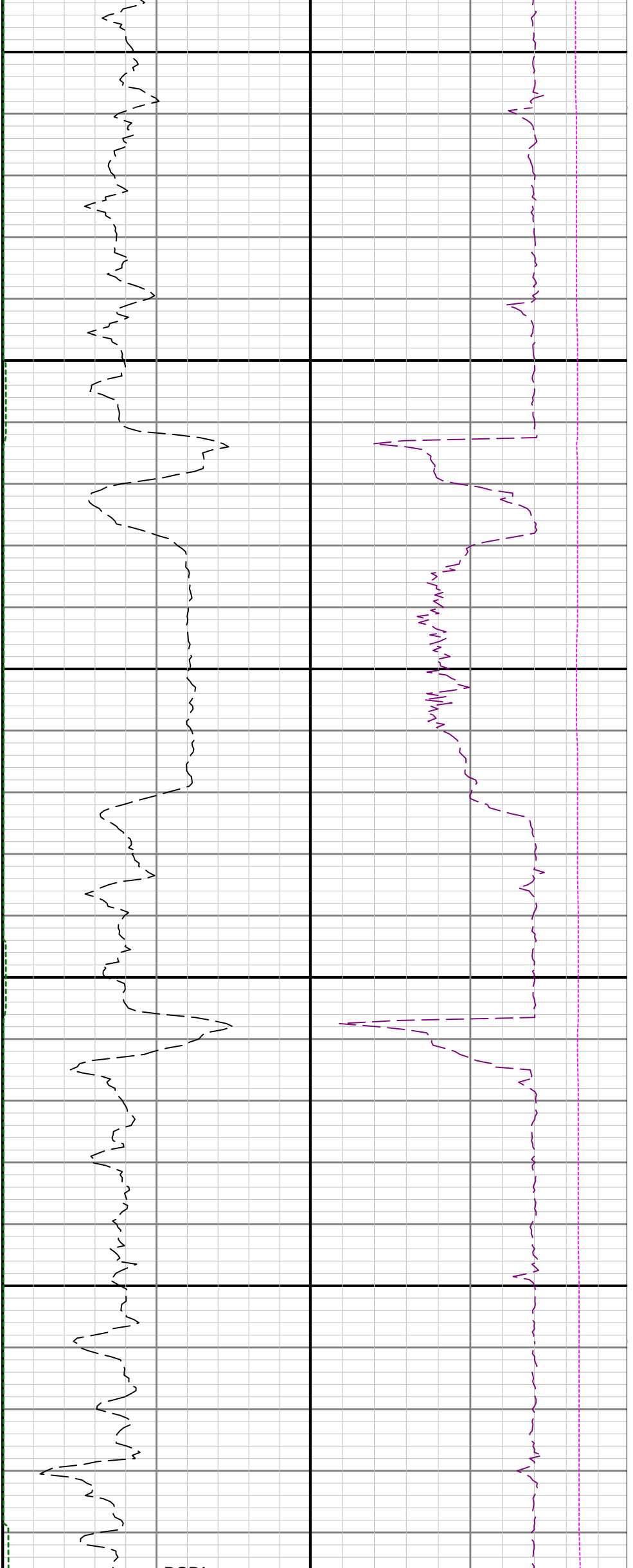

12800

12900

GRIM

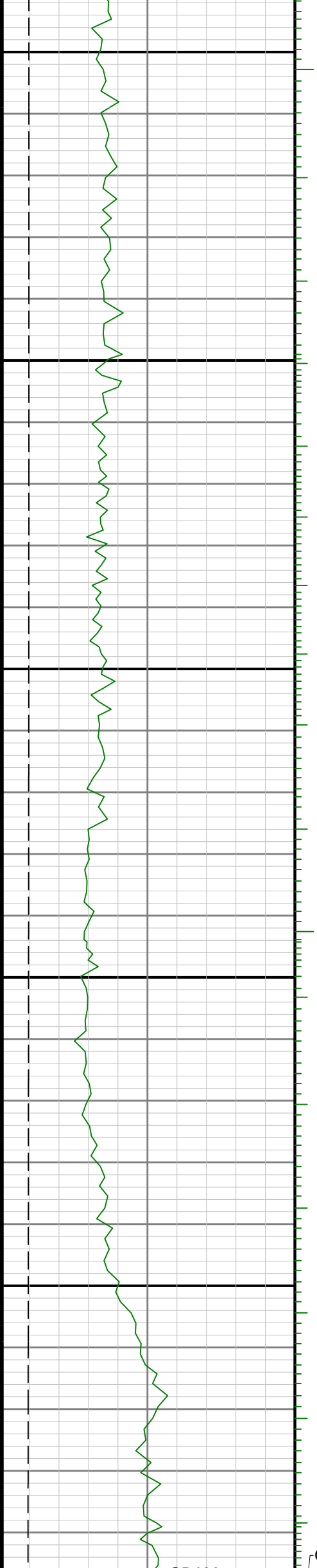

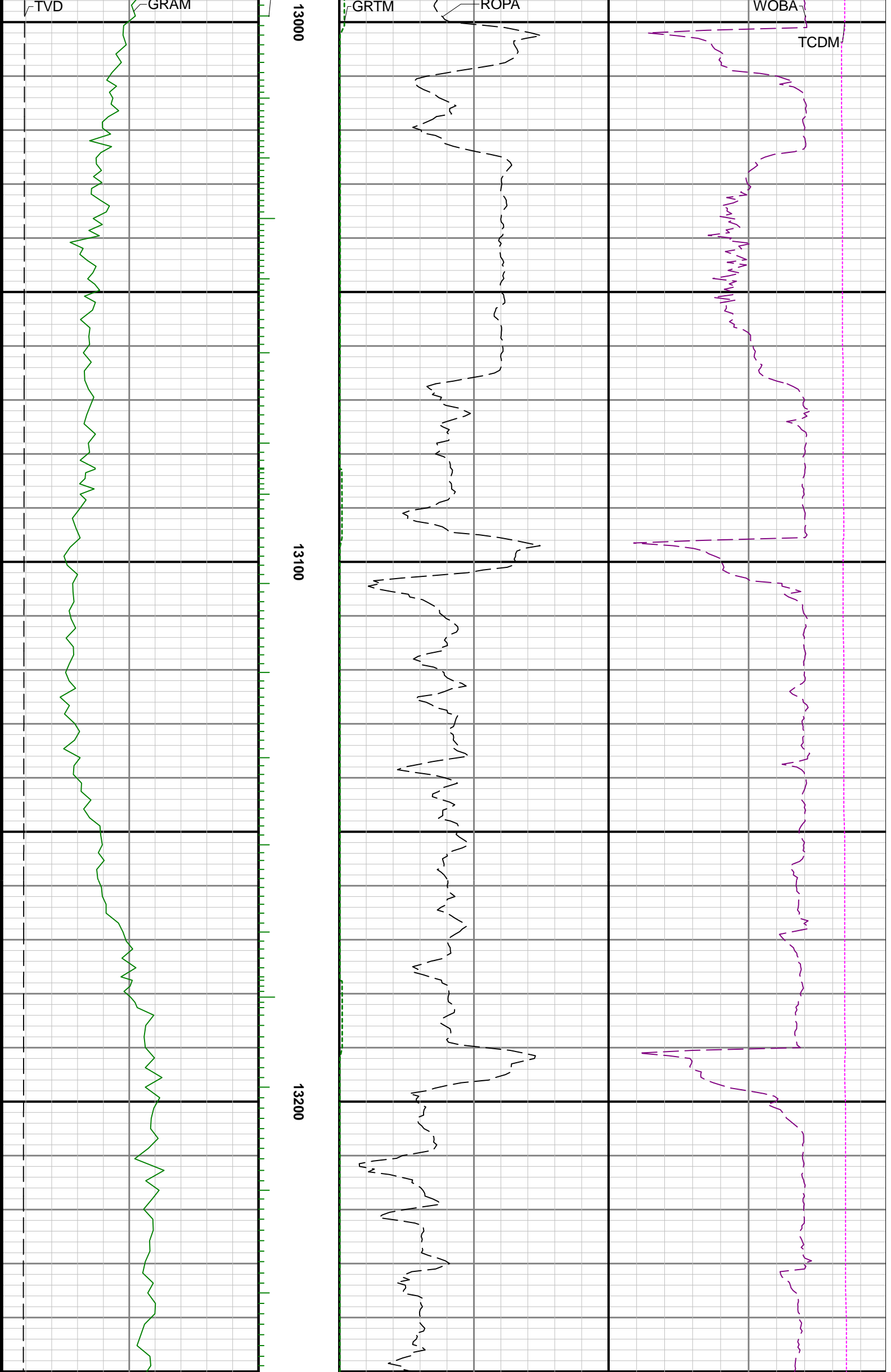

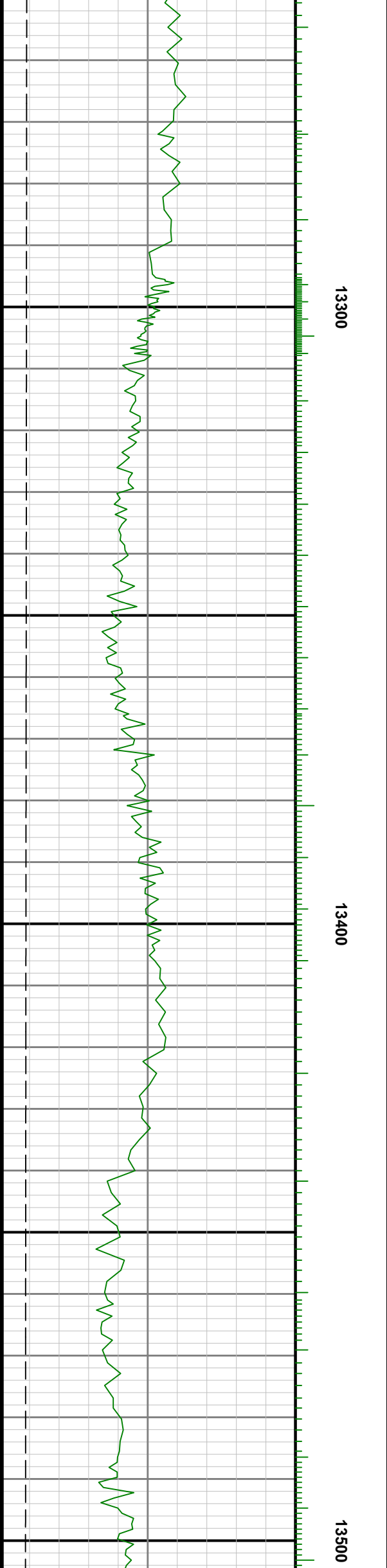
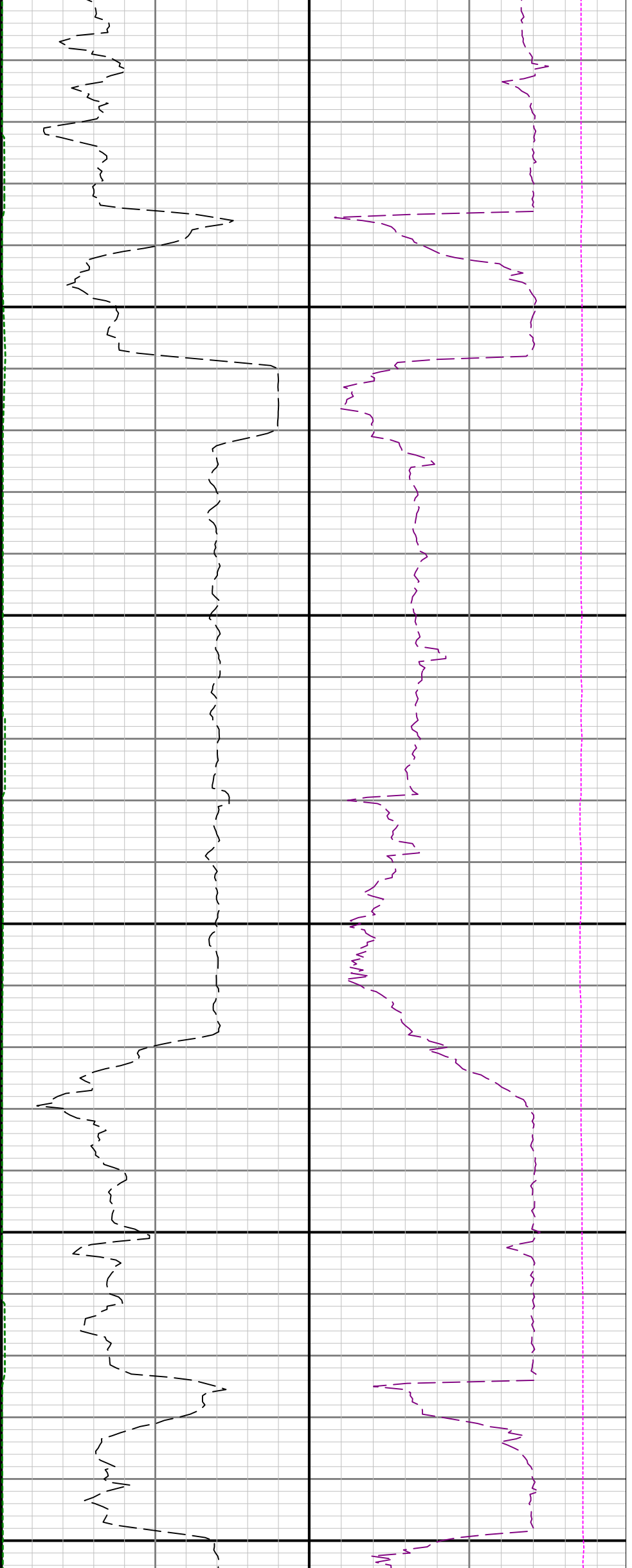

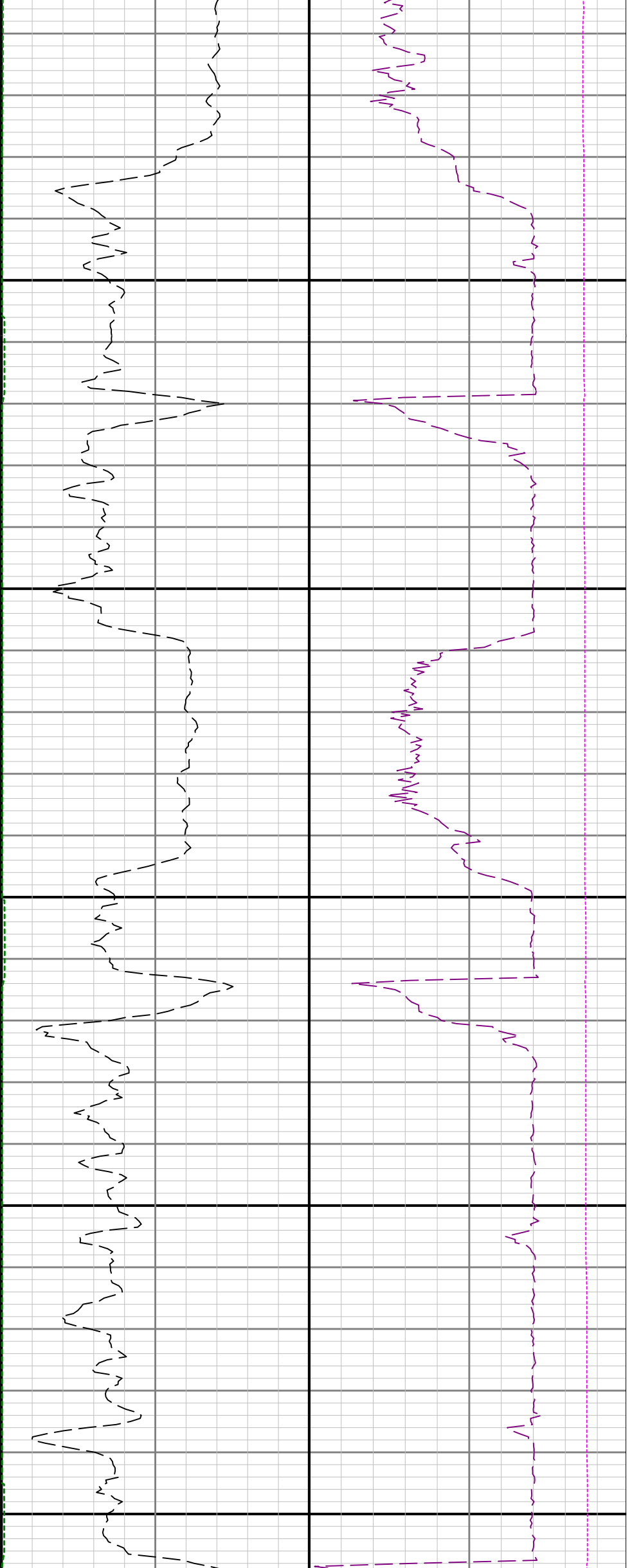

13600

13700

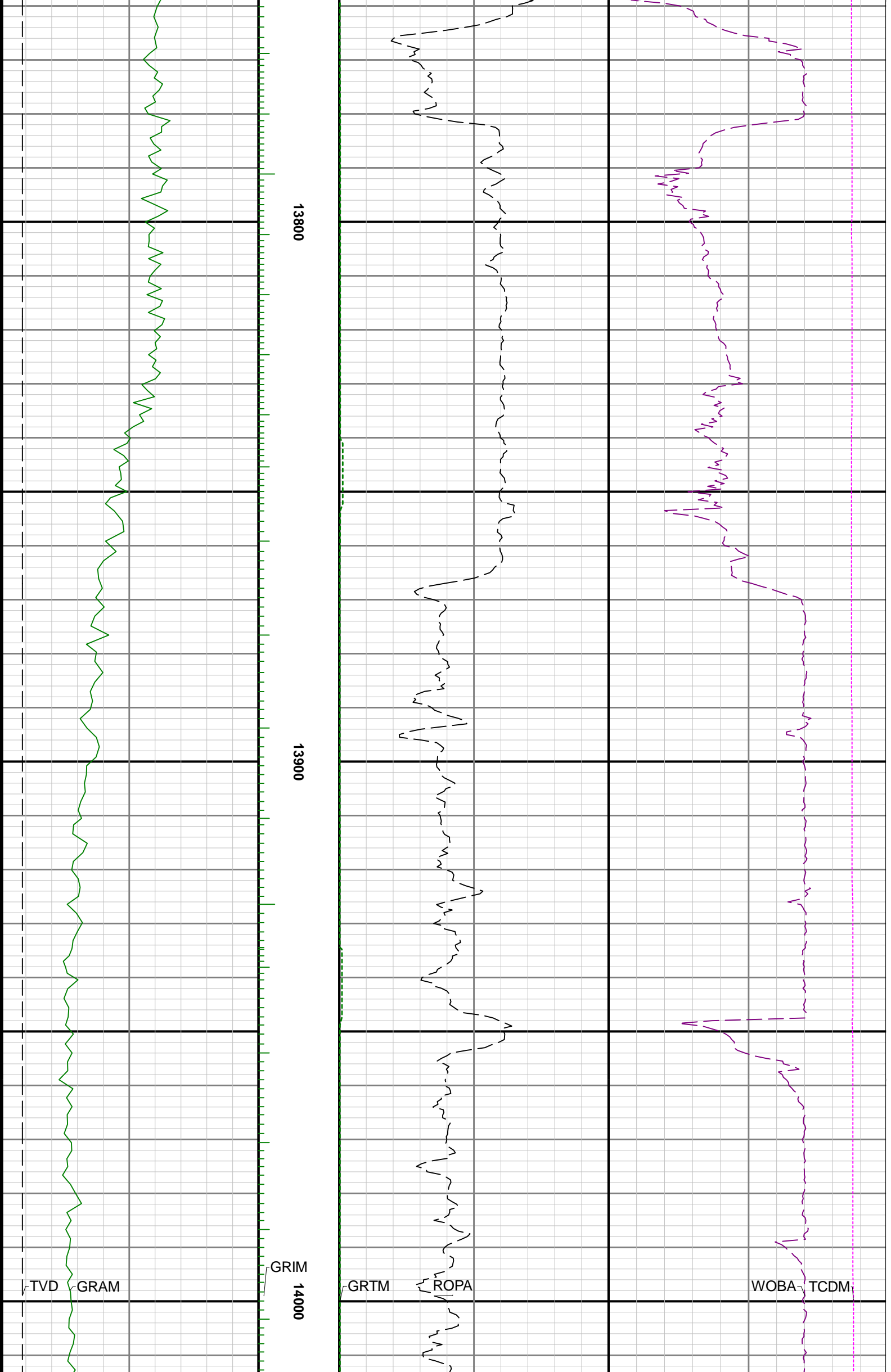

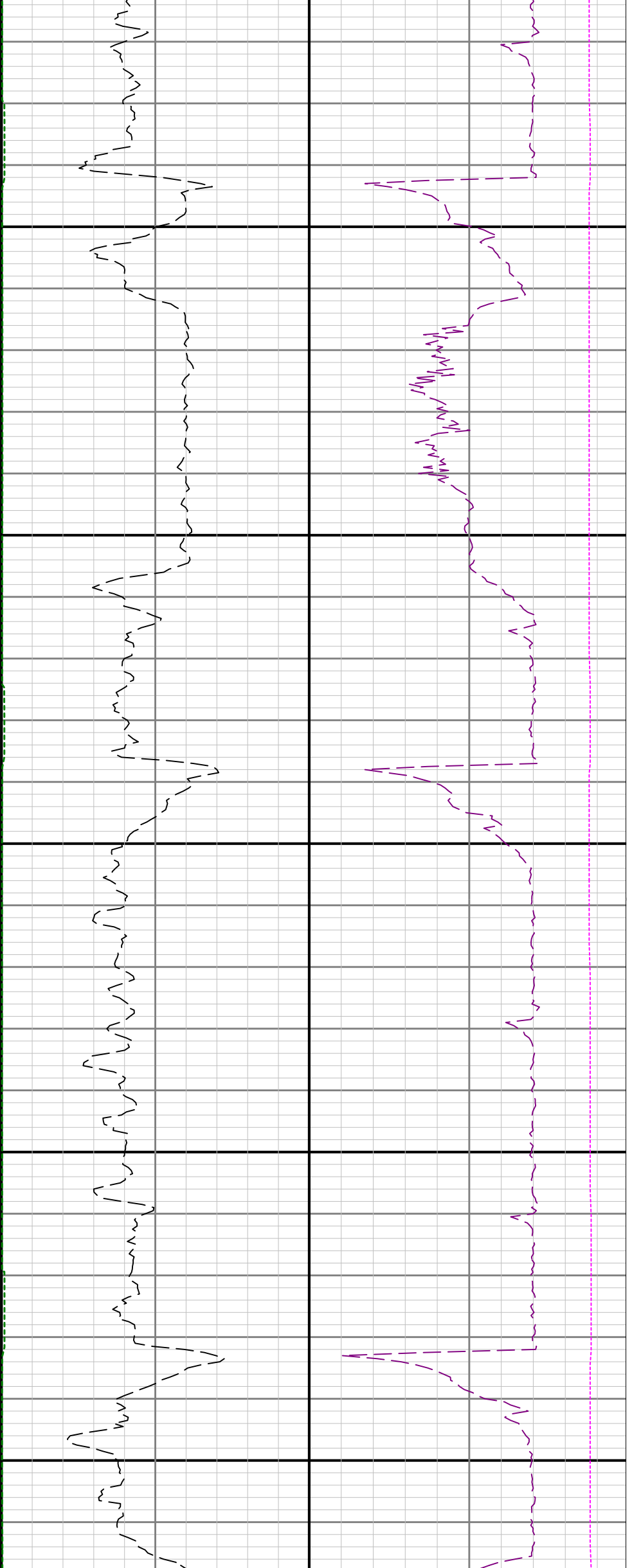

14100

14200

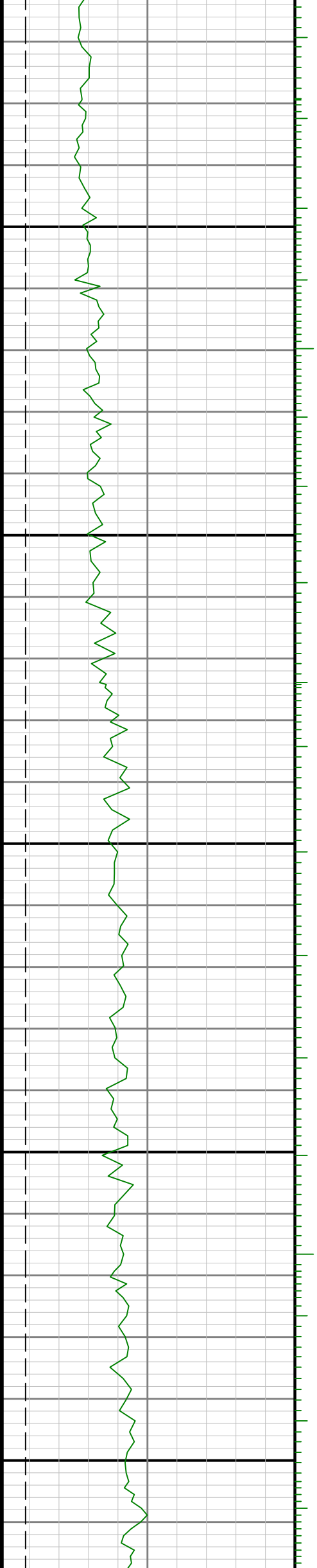

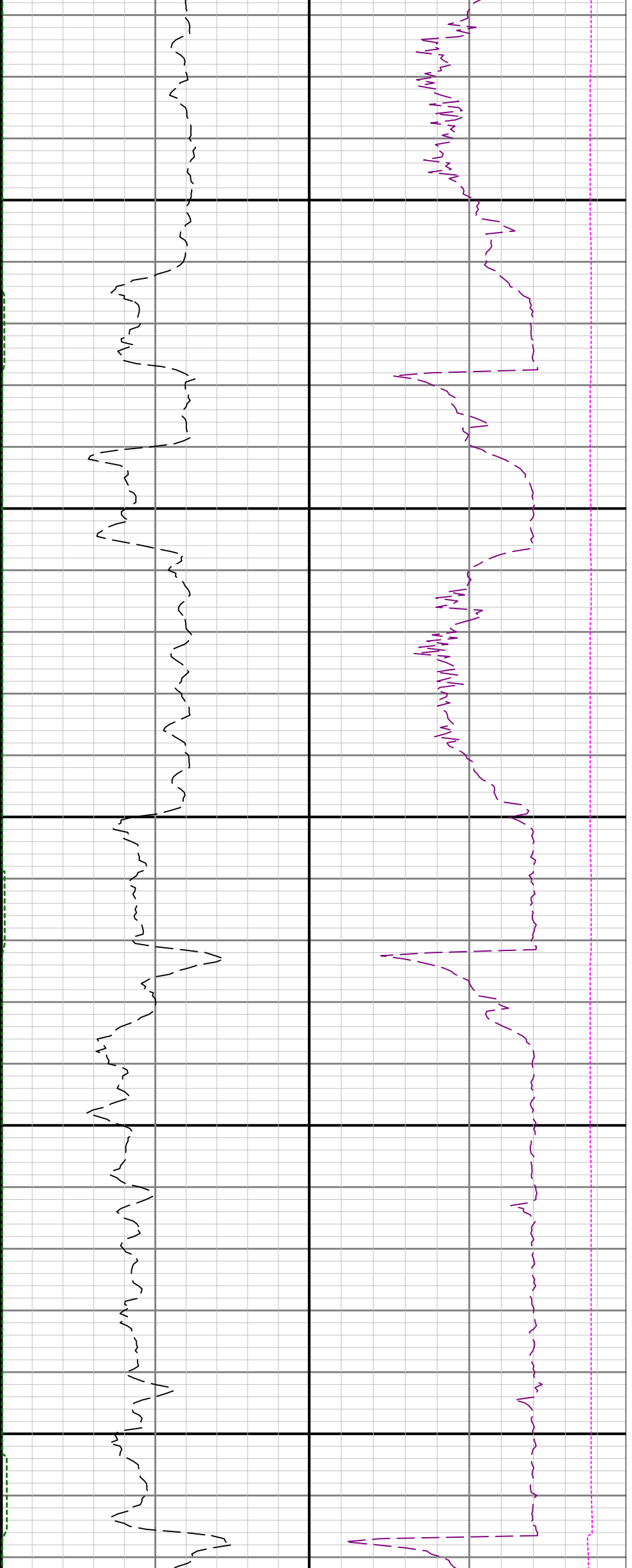

14300

14400

14500

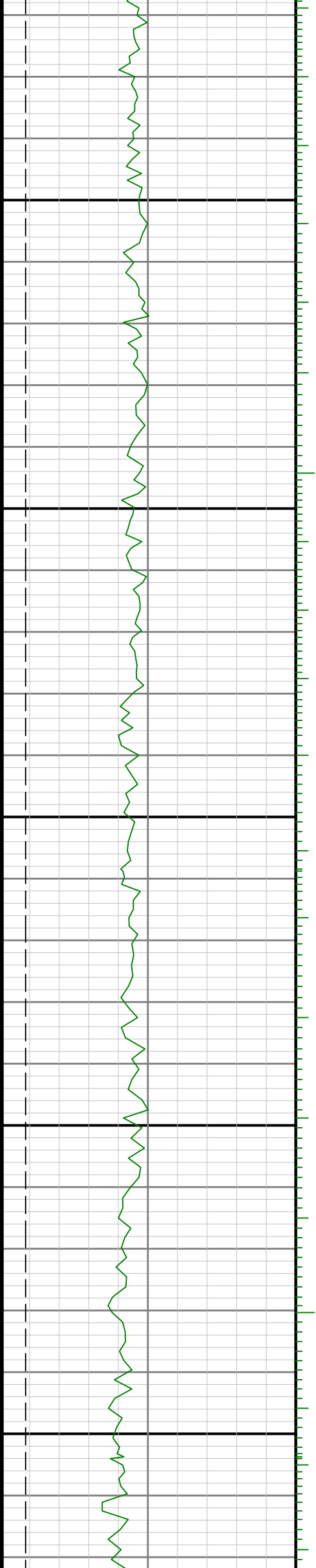

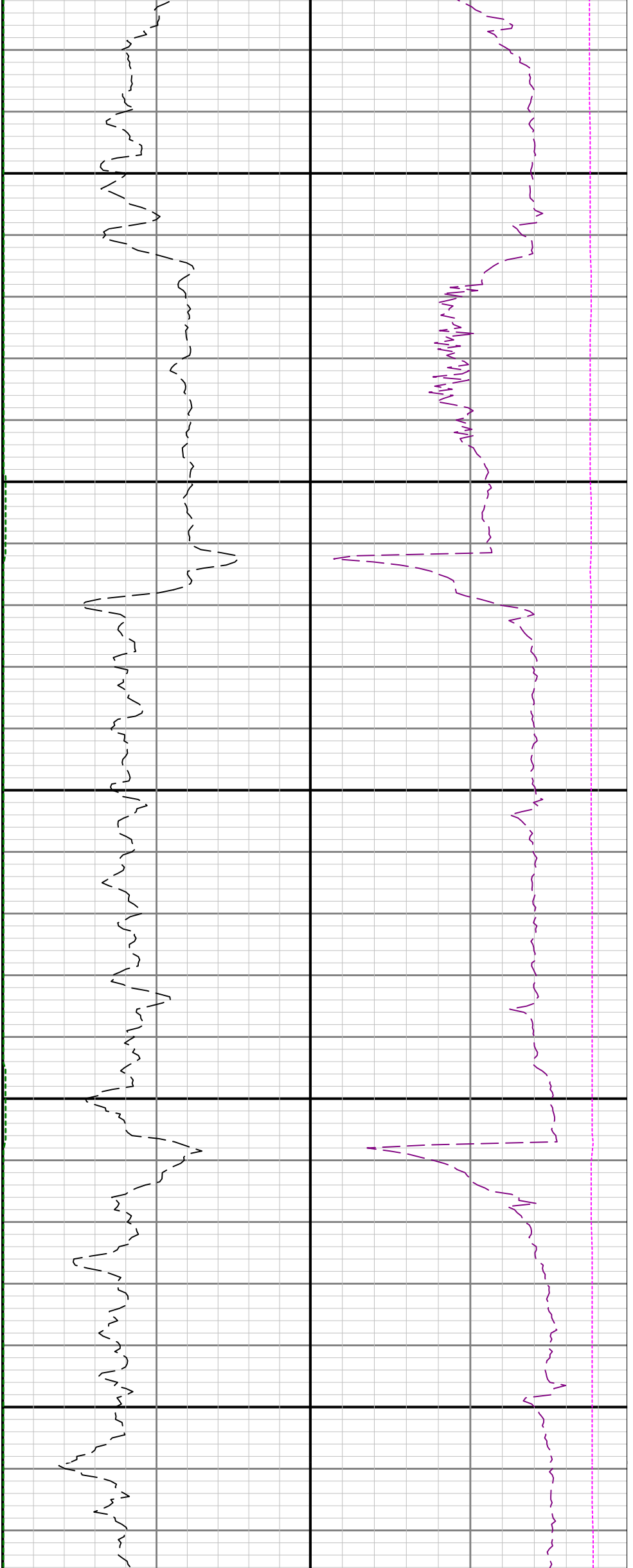

14600

14700

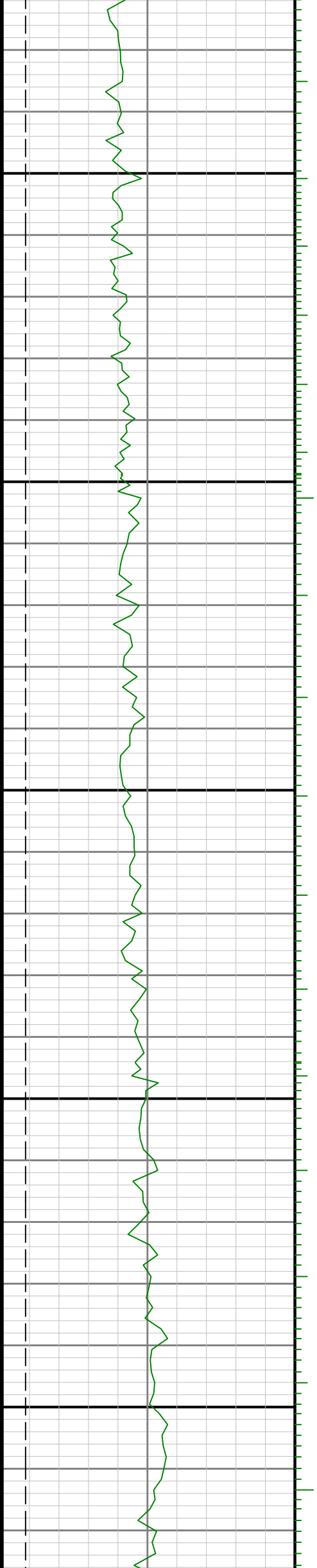

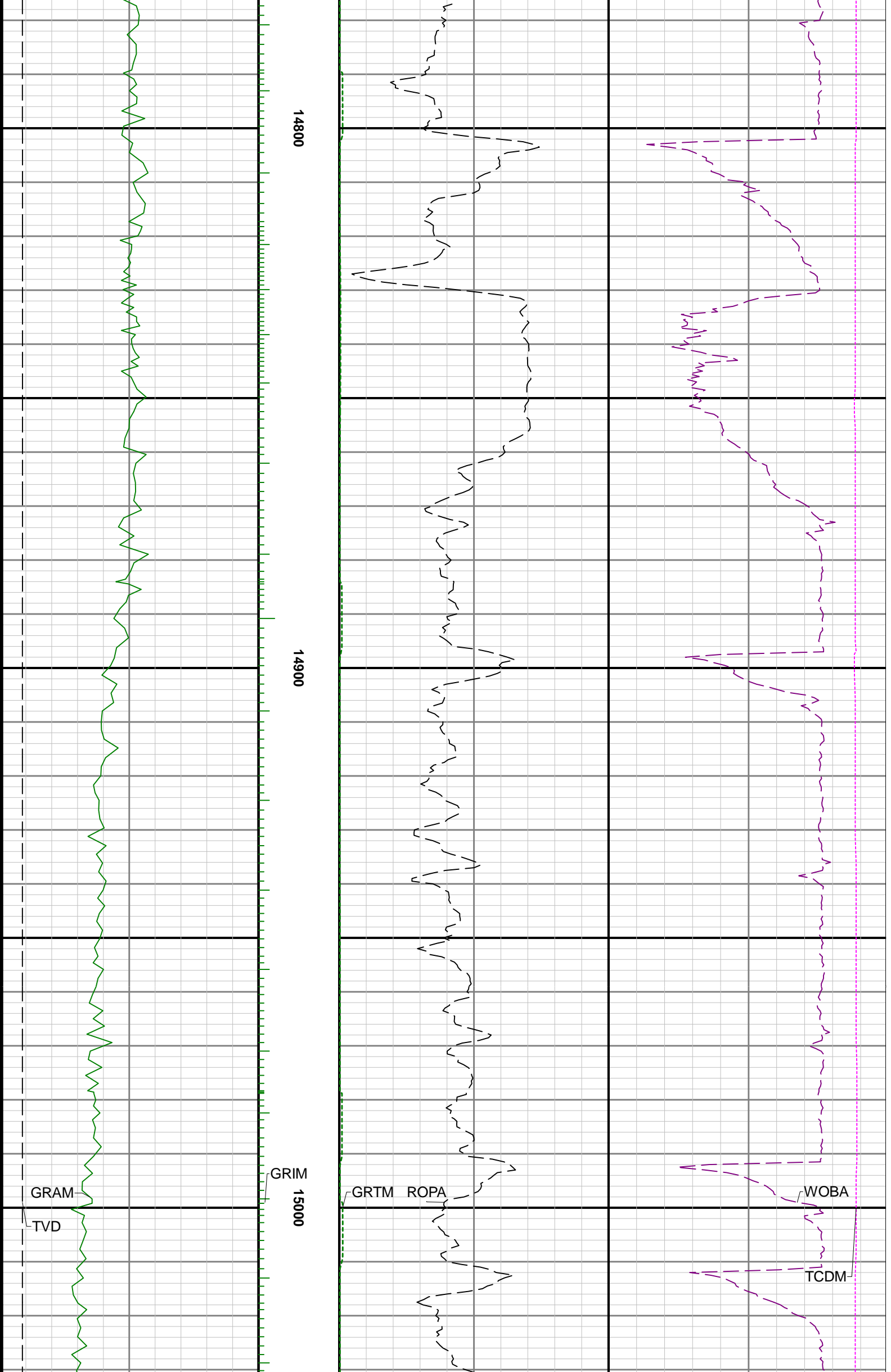

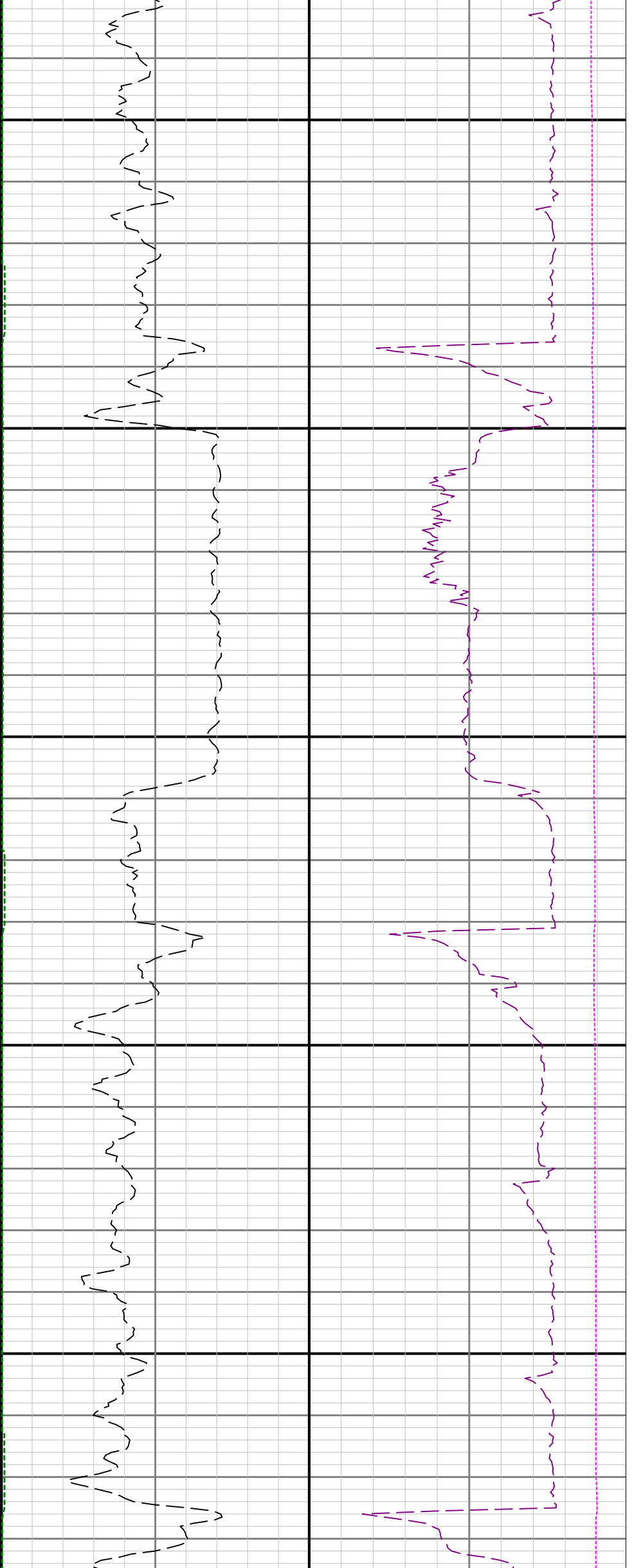

15100

15200

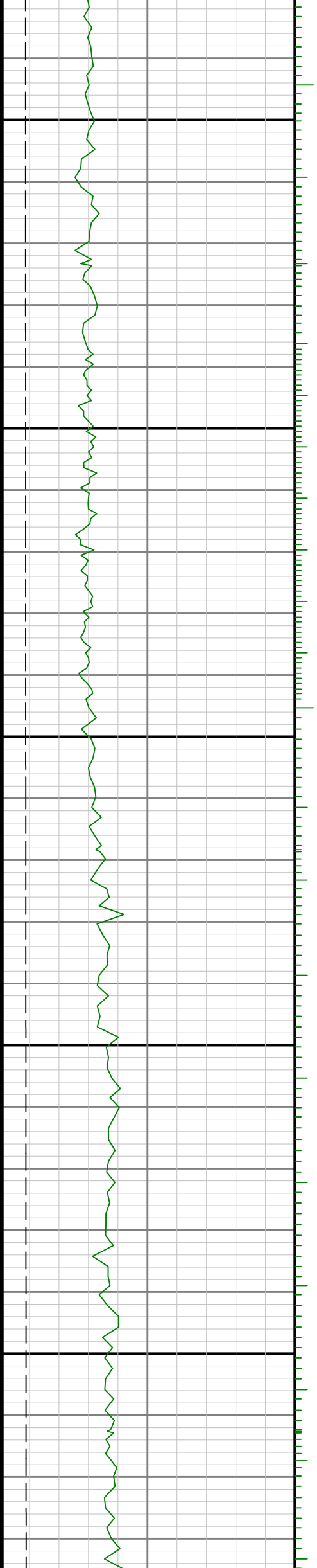

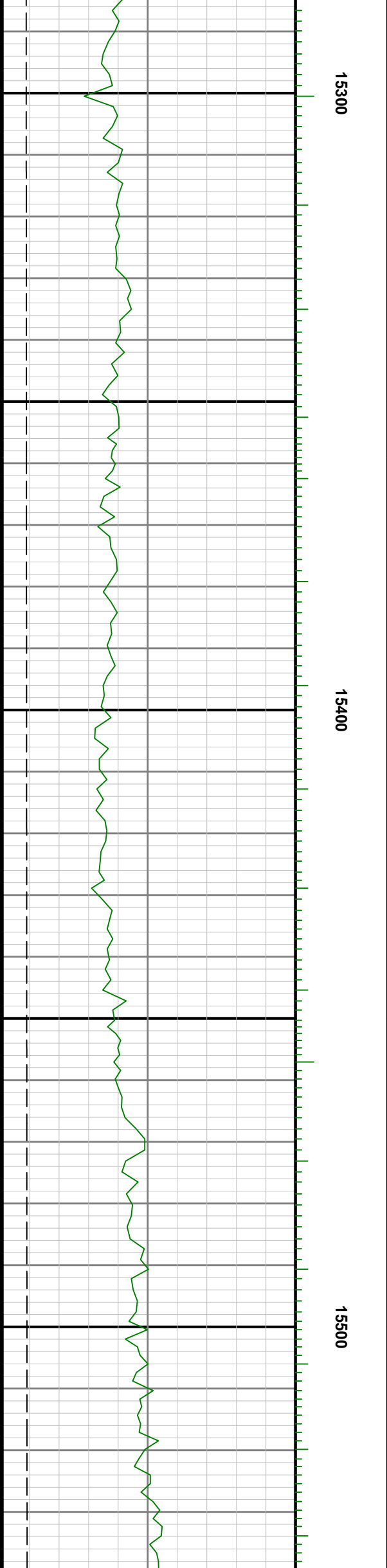
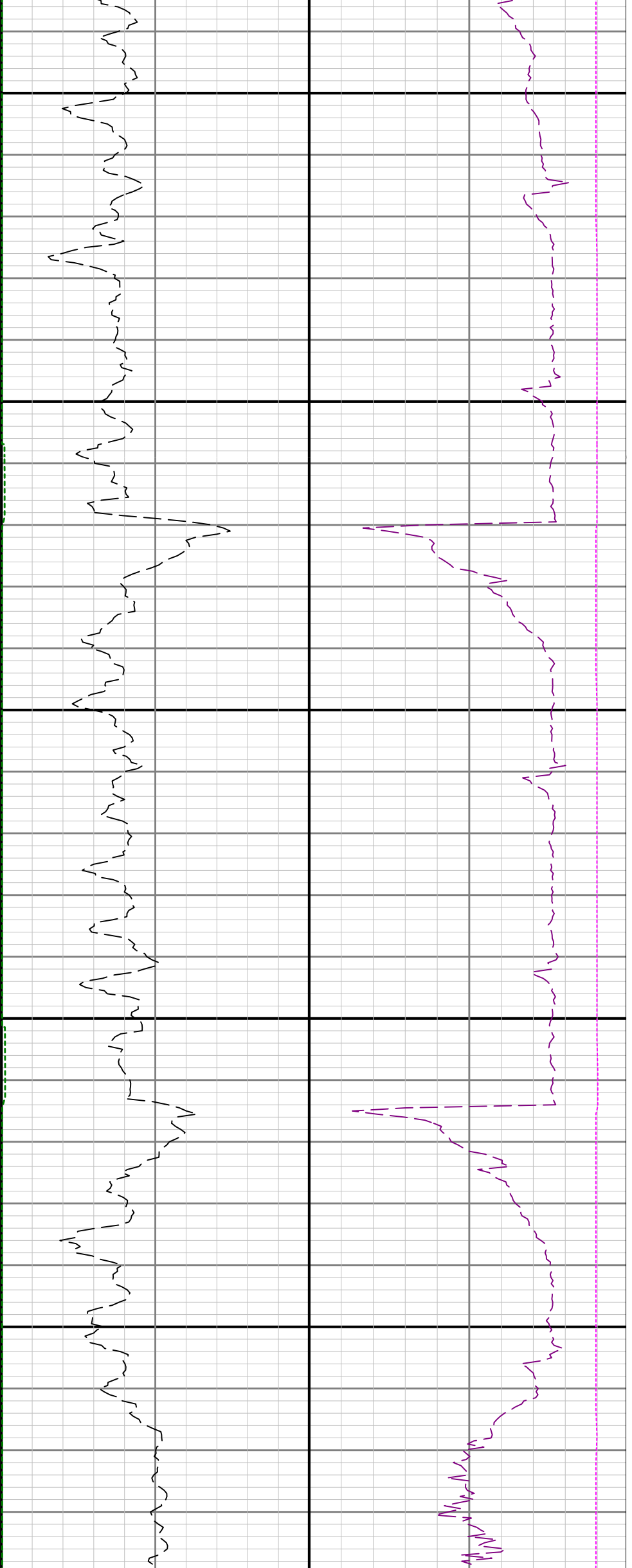

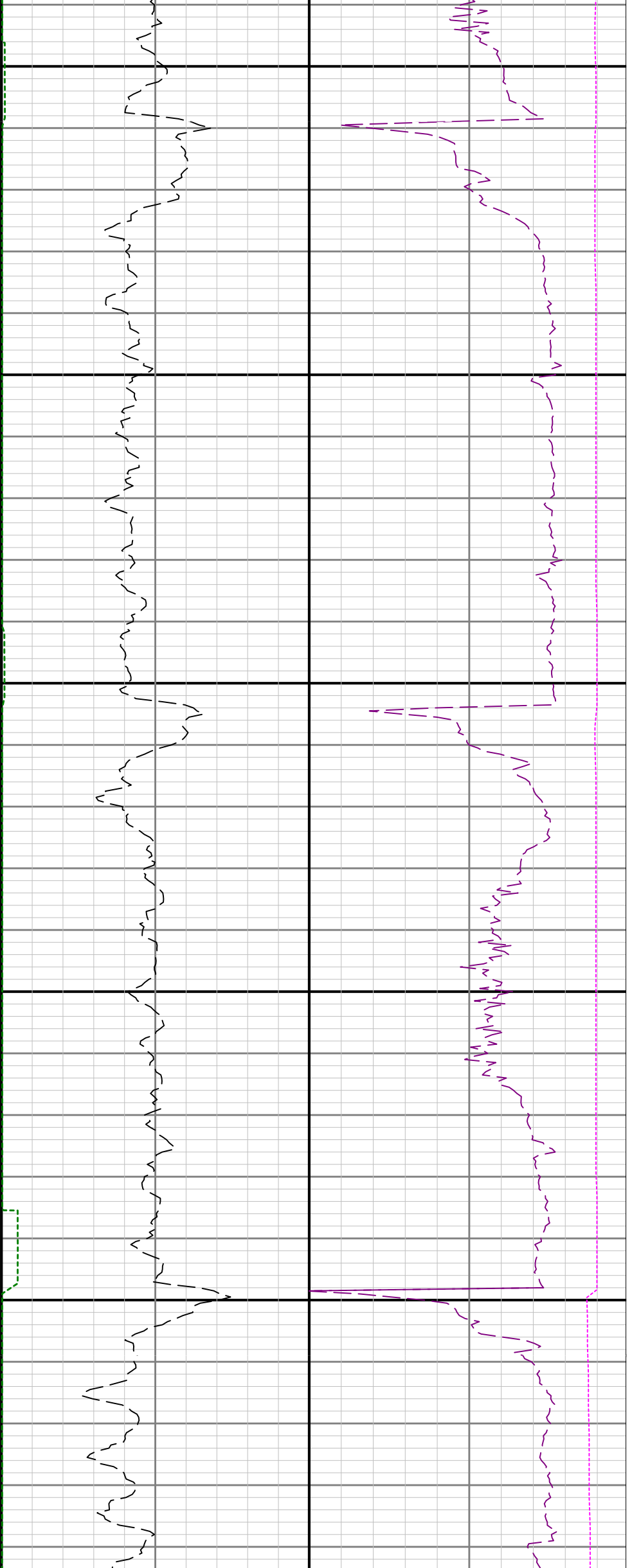

15600

15700

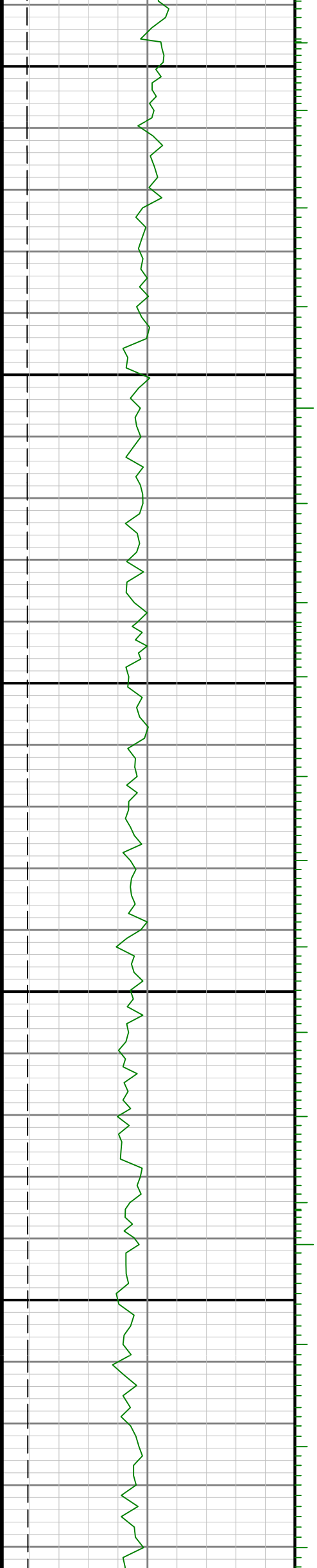

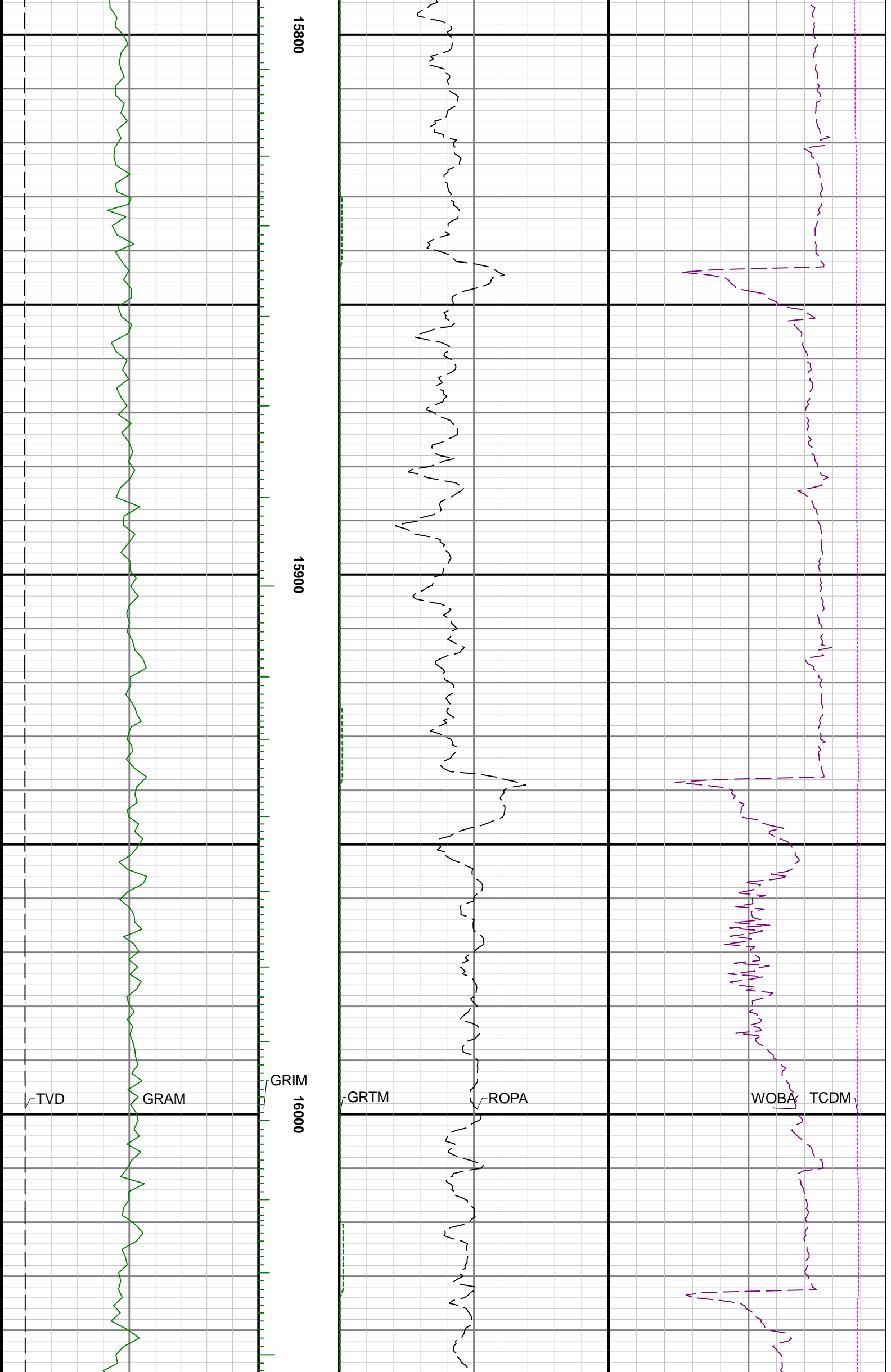

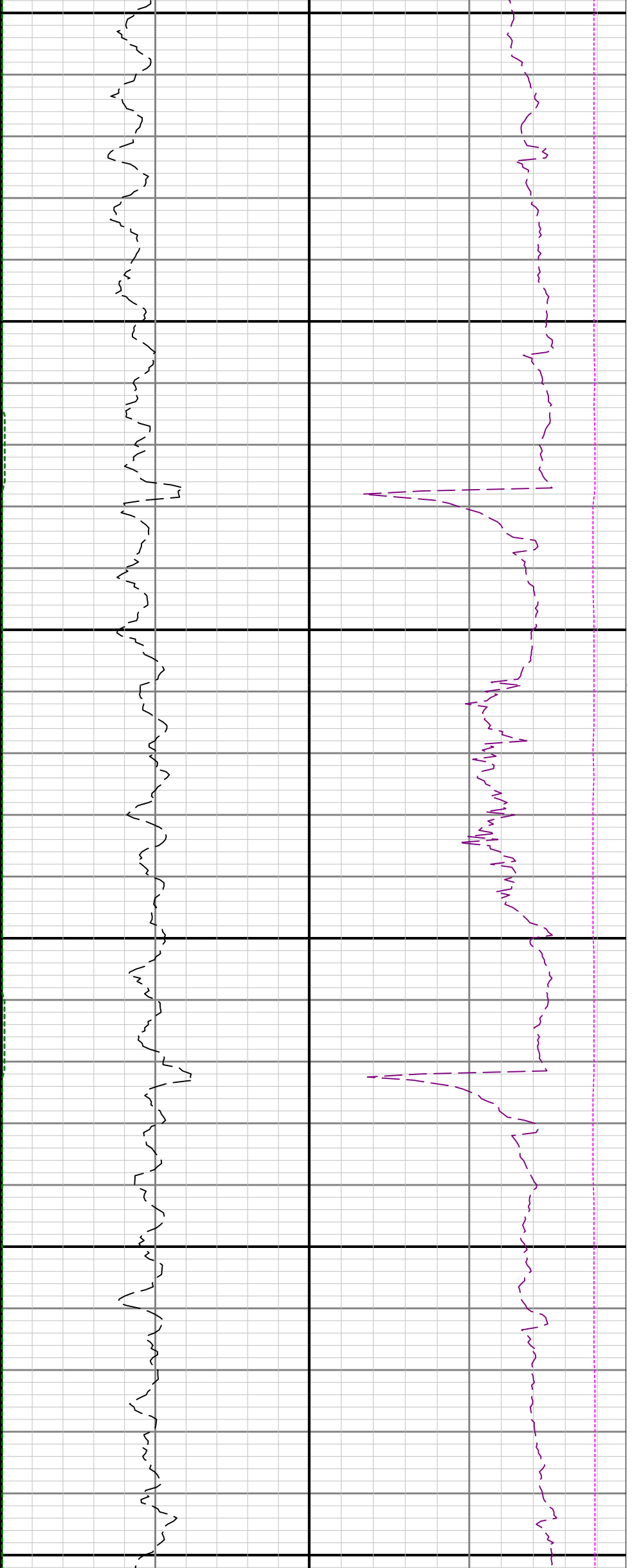

16100

16200

16300

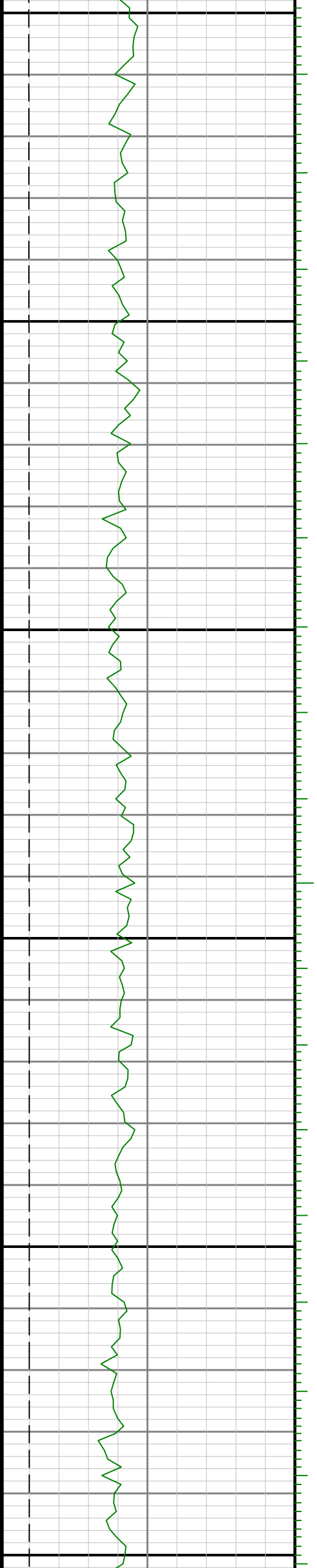

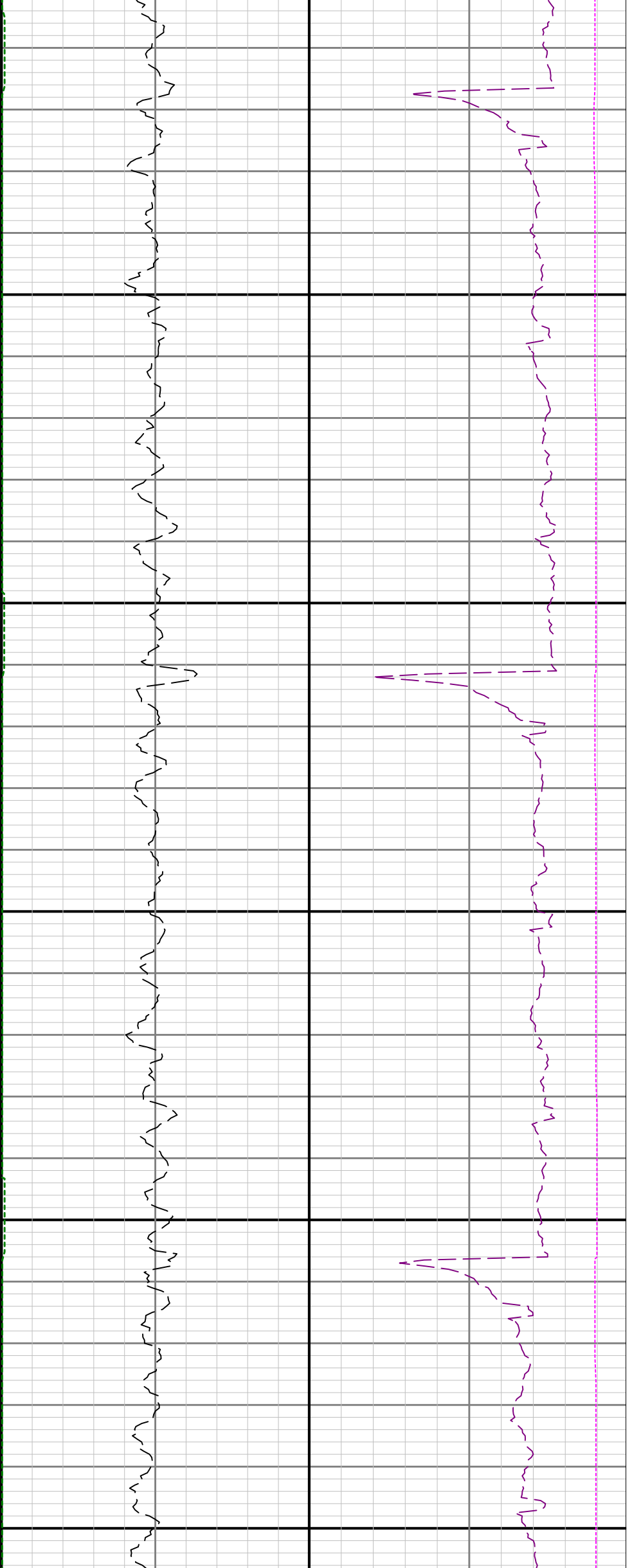

0 16400 16500

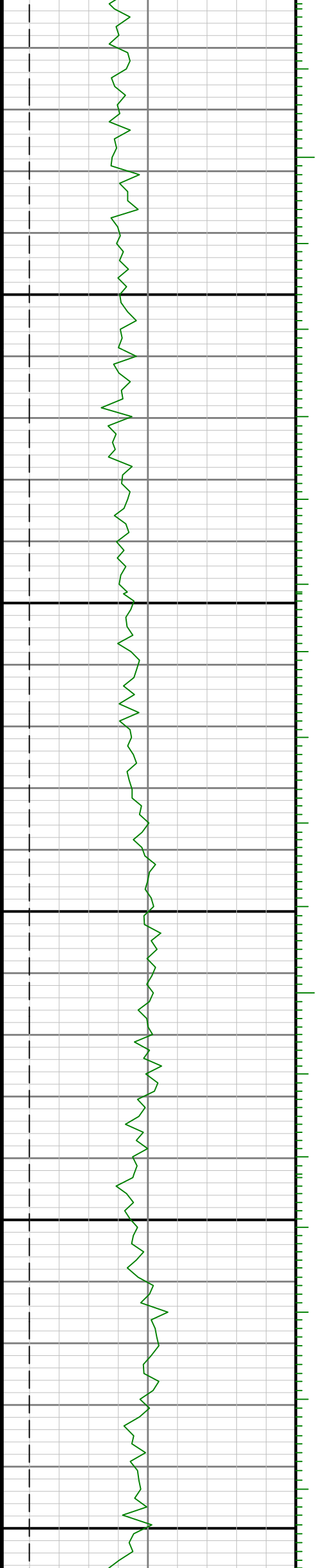

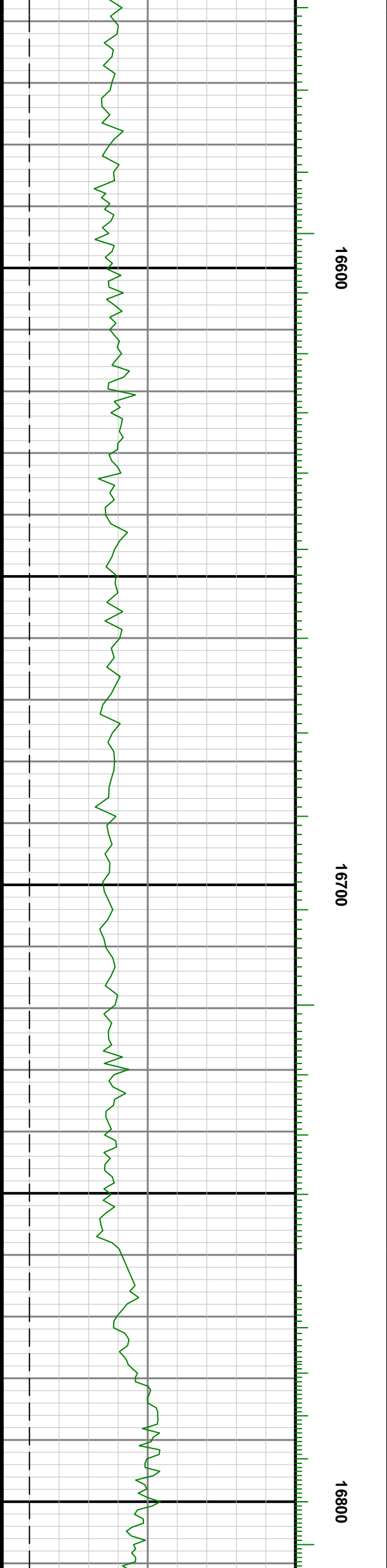
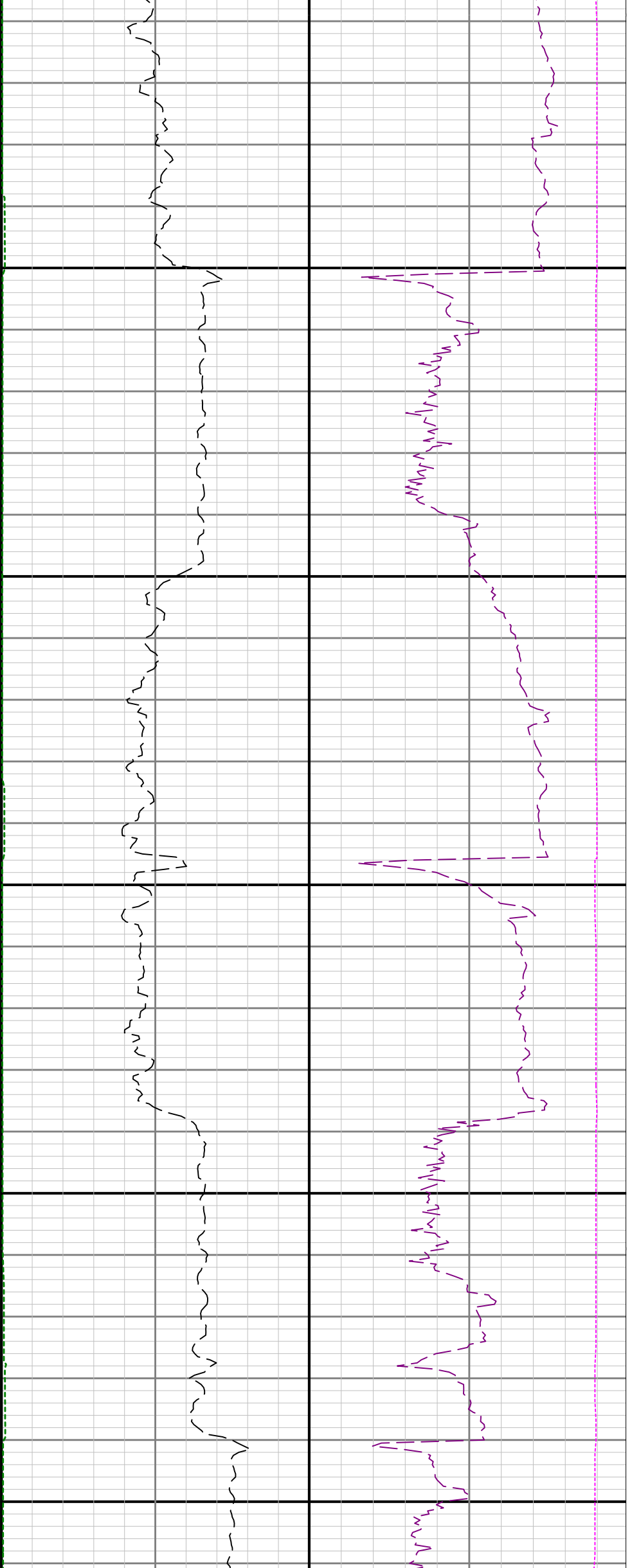

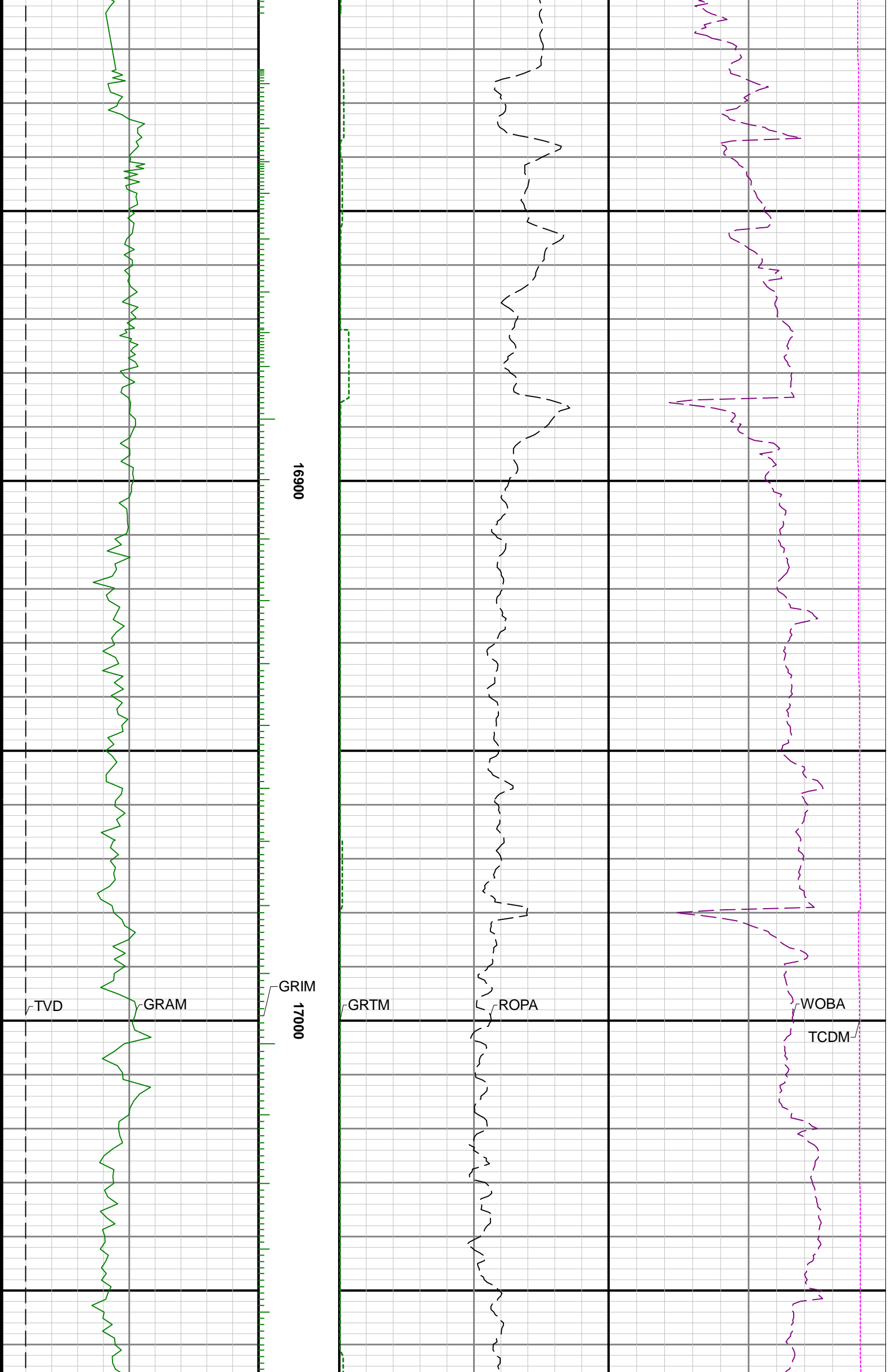

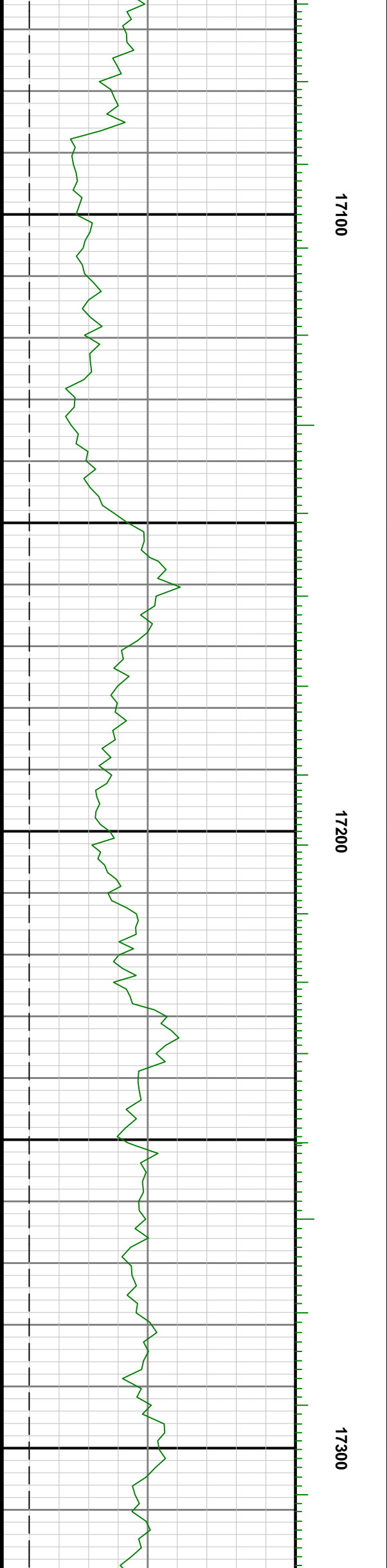
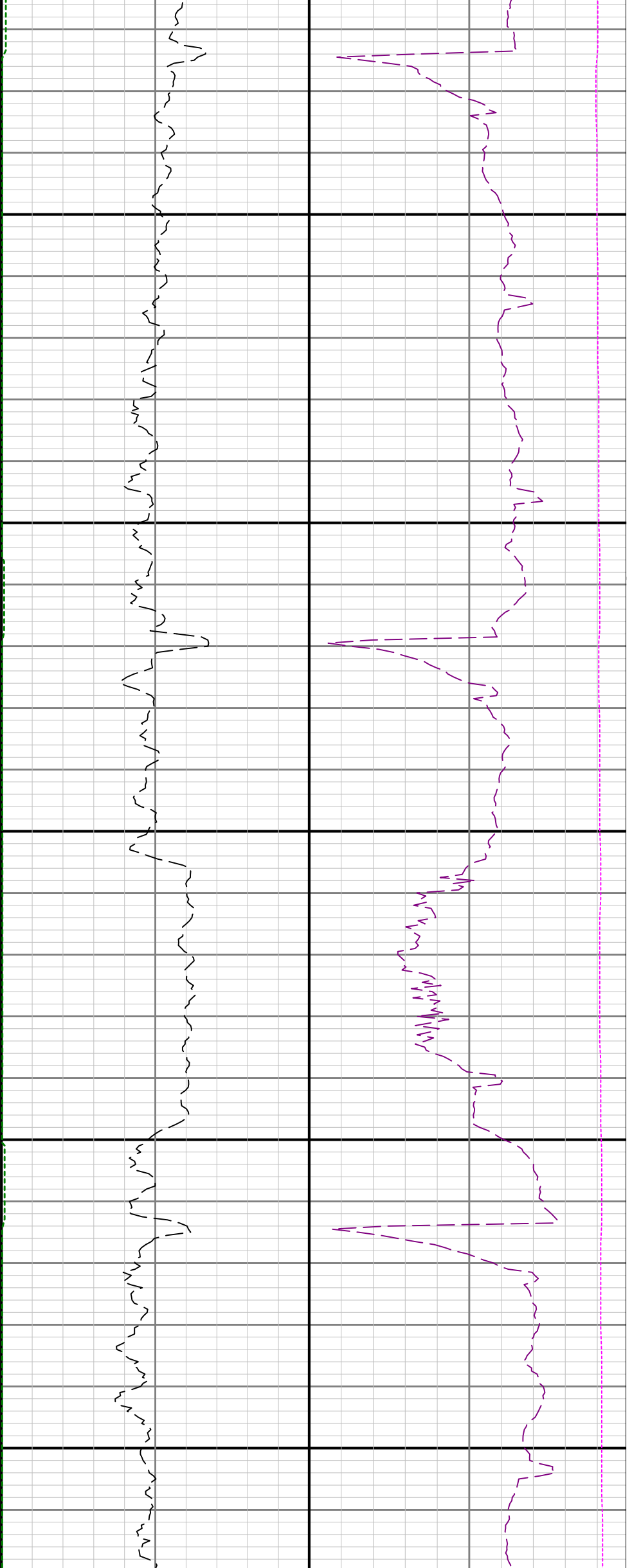

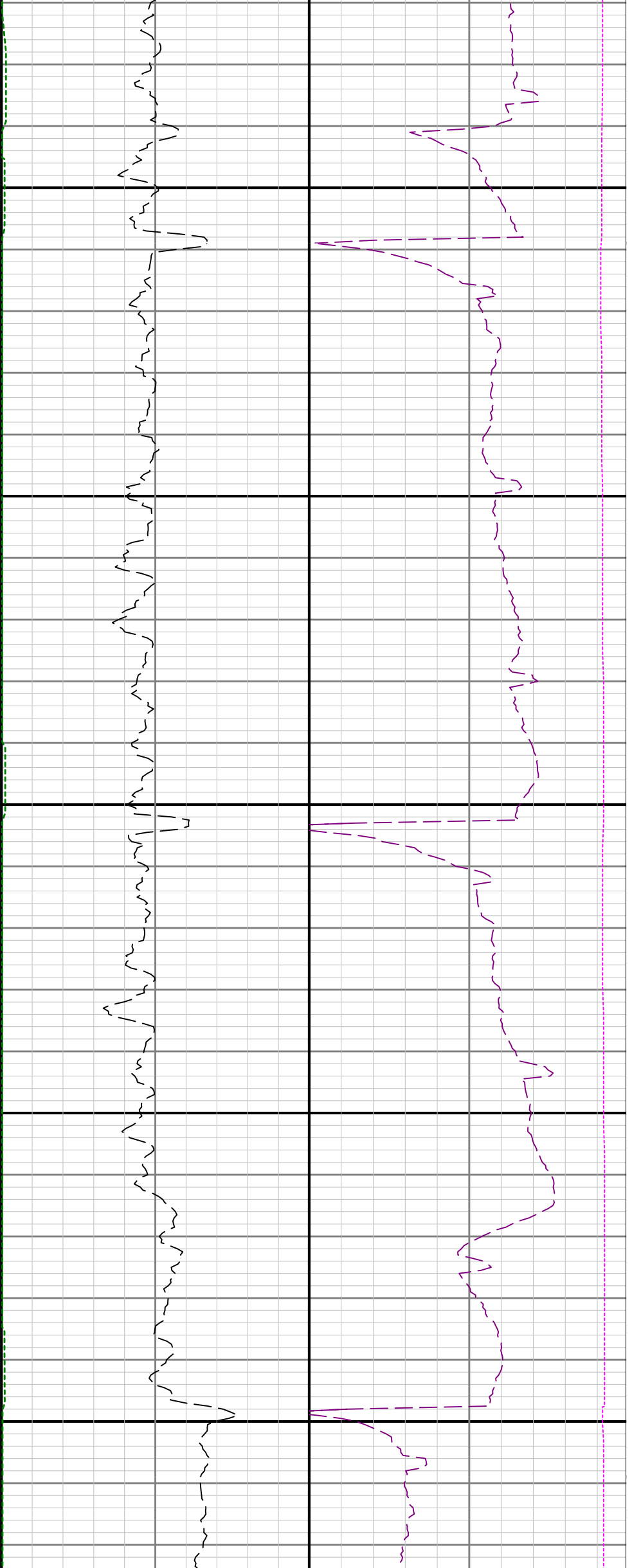

17400

17500

