

State of Colorado
Oil and Gas Conservation Commission

1120 Lincoln Street, Suite 801, Denver, Colorado 80203 (303) 894-2100 Fax: (303) 894-2109

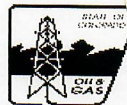

FOR OGCC USE ONLY

MAR 25 02

COGCC

CERTIFICATION OF CLEARANCE AND/OR CHANGE OF OPERATOR

This form shall be submitted in duplicate with the application for permit-to-drill (OGCC Form 2) unless a Federal 13-point surface plan is included. Also required are a minimum of two photographs (site and access road). Soil and plant community information is from United States Natural Resources Conservation Services (USNRCS).

Complete the
Attachment Checklist

1. OGCC Operator Number: <u>76100</u>	4. Contact Name & Phone: <u>JUDY THRONEBERRY</u> No: <u>(281) 876-6150</u> Fax: <u>(281) 872-2503</u>	<table border="1"><thead><tr><th></th><th>Oper</th><th>OGCC</th></tr></thead><tbody><tr><td>Drillsite and access photographs</td><td></td><td></td></tr><tr><td>COE Section 404 documentation</td><td></td><td></td></tr><tr><td></td><td></td><td></td></tr><tr><td></td><td></td><td></td></tr></tbody></table>		Oper	OGCC	Drillsite and access photographs			COE Section 404 documentation								
	Oper		OGCC														
Drillsite and access photographs																	
COE Section 404 documentation																	
2. Name of Operator: <u>SAMEDAN OIL CORPORATION</u>																	
3. Address: <u>12600 NORTHBOROUGH, SUITE 250</u>																	
City: <u>HOUSTON</u> State: <u>TX</u> Zip: <u>77067</u>																	
5. Well Name and No.: <u>STALLINGS 43-6</u>	6. County: <u>YUMA</u>																
7. Location (QtrQtr, Sec, Twp, Rng, Meridian): <u>NESE Sec. 6, T-1N, R-46W 6THth Meridian</u>																	

Pre-Drilling Information

Current Land Use

8. Crop Land:	<input type="checkbox"/> Irrigated	<input type="checkbox"/> Dry Land	<input type="checkbox"/> Improved Pasture	<input type="checkbox"/> Hay Meadow	<input type="checkbox"/> CRP
9. Non-Crop Land:	<input checked="" type="checkbox"/> Rangeland	<input type="checkbox"/> Timber	<input type="checkbox"/> Recreational	<input type="checkbox"/> Other (describe): _____	
10. Subdivided:	<input type="checkbox"/> Industrial	<input type="checkbox"/> Commercial	<input type="checkbox"/> Residential		

Attach color photographs of drill site and access road; identify each photo by date, well name and location.

Soils

11. Soil map units from USNRCS survey: Sheet No: <u>15</u> Soil Complex / Series No: <u>44</u>
Soils Series Name: <u>Valent sand, 9-15% slopes</u> Horizon thickness (in inches): A: <u>0-4</u> ; B: _____ ; C: <u>4-60</u>
Soils Series Name: _____ Horizon thickness (in inches): A: _____ ; B: _____ ; C: _____

Plant Community

Complete this section only if operations are to be conducted upon non-crop land.

12. Plant species from: <input checked="" type="checkbox"/> USNRCS or <input type="checkbox"/> Field Observation Date of observation: _____
List individual species: <u>Sand bluestem, Needleandthread, Prairie sandreed, Blue grama</u>
13. Check one predominant plant community for the drill site: <input type="checkbox"/> Disturbed Grassland (Cactus, Yucca, Cheatgrass, Rye, Thistle) <input checked="" type="checkbox"/> Grassland (Bluestem, Grama, Wheatgrass, Buffalograss, Fescue, Oatgrass, Brome) <input type="checkbox"/> Shrub and Brush Land (Mahogany, Oak, Sage, Serviceberry, Chokecherry) <input type="checkbox"/> Plains Deciduous Riparian (Cottonwood, Willow, Aspen, Maple, Poplar, Russian Olive, Tamarisk) <input type="checkbox"/> Mountain Conifer Riparian (Spruce, Fir, Ponderosa Pine) <input type="checkbox"/> Evergreen Forest Land (Spruce, Fir, Ponderosa Pine, Lodgepole Pine, Juniper, Pinyon) <input type="checkbox"/> Aquatic (Bullish, Sedges, Cattail, Arrowhead) <input type="checkbox"/> Tundra (Alpine, Willow, Currant, Raspberry) <input type="checkbox"/> Other (describe): _____
14. Was an Army Corps of Engineers Section 404 Permit filed? <input type="checkbox"/> Yes <input checked="" type="checkbox"/> No If yes, attach appropriate documentation.
Comments: _____ _____ _____

I hereby certify that I, or persons under my direct supervision, have inspected the proposed drill site and access road; that I am familiar with the conditions which presently exist, that the statements made in this form are, to the best of my knowledge,

Print Name: JUDY THRONEBERRY

Signed: Judy Throneberry

Title: REGULATORY SUPERVISOR

Date: 3/22/2002

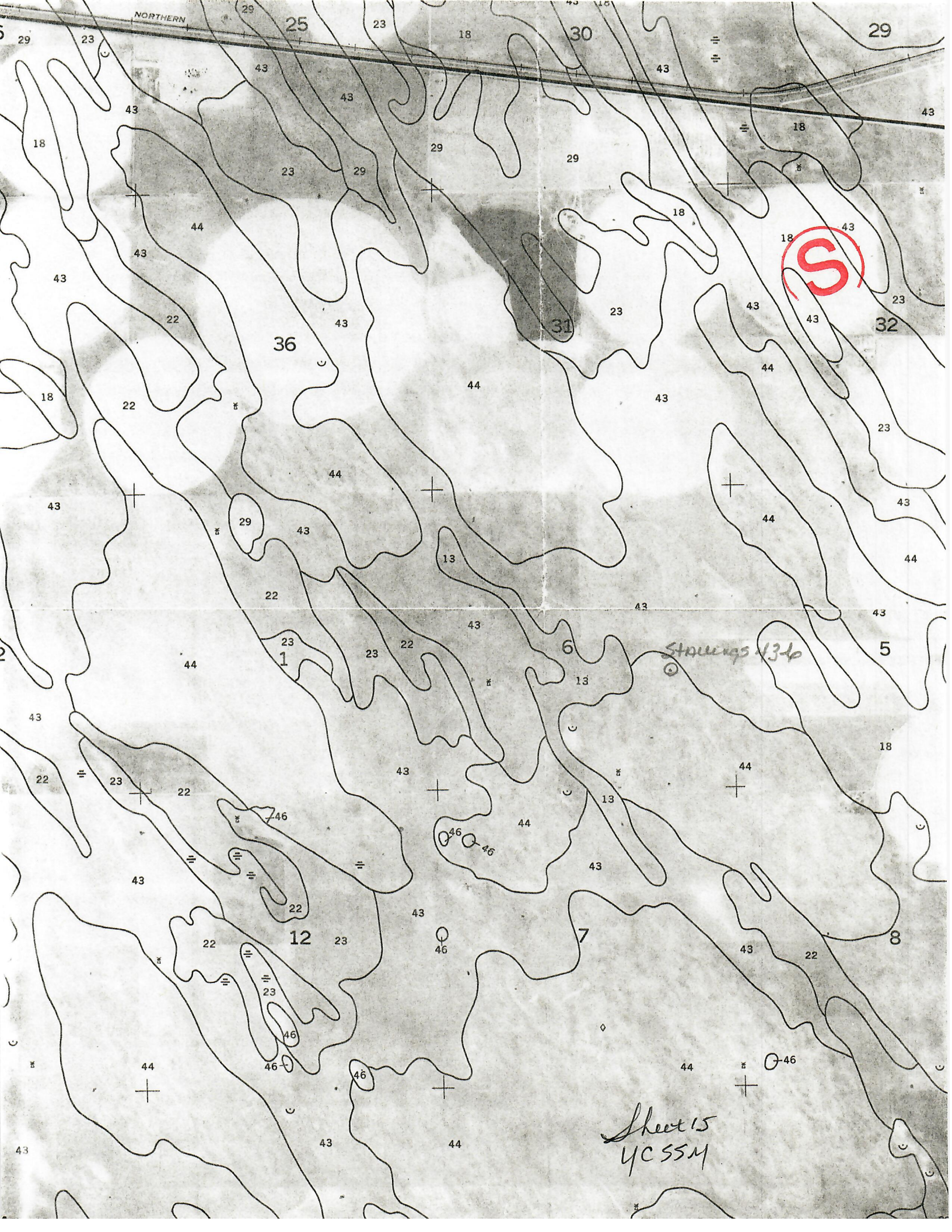

Stations 13-6

Sheet 15
YC 554