

Inspection Photos
Location Name: LARRY 14-26
API #: 05-071-07676
Insp. Doc. # 695100347



PHOTO 1: LOCATION



PHOTO 2: WELL SIGN/METER HOUSE

Inspection Photos
Location Name: LARRY 14-26
API #: 05-071-07676
Insp. Doc. # 695100347



PHOTO 3: IMPACTED SOIL ON EAST SIDE OF ENGINE SKID

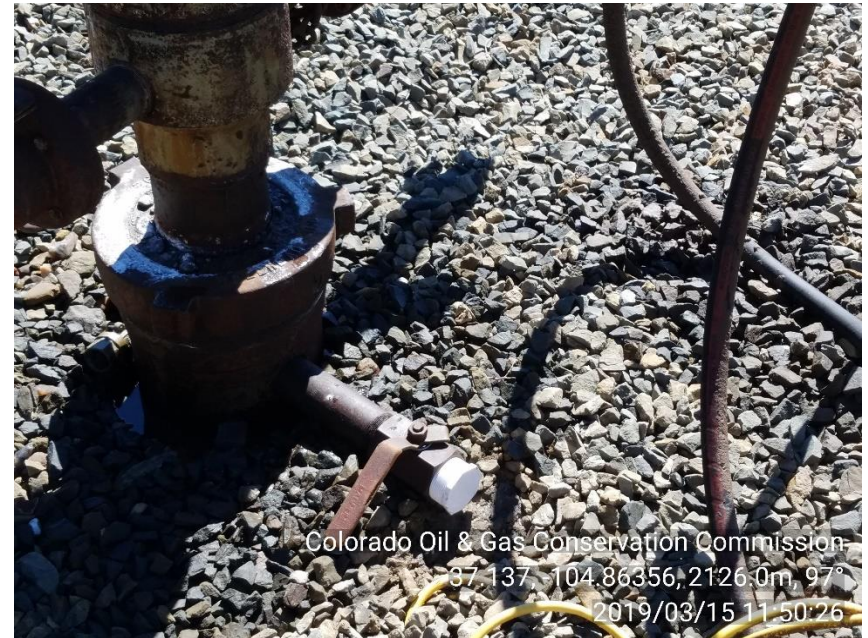

PHOTO 4: IMPACTED SOIL AROUND WELLHEAD

Inspection Photos
Location Name: LARRY 14-26
API #: 05-071-07676
Insp. Doc. # 695100347



PHOTO 5: IMPACTED SOIL ON WEST SIDE OF ENGINE SKID

Calibration Report

Report Date	Collection Time
3/6/18 2:22 PM	
Section 1 - Meter	
Service ID	100107676
Location	LARRY 14-26
System	
Field	
State	
Product	
Purchase	
Colorado Oil & Gas Conservation Commission	
37.13713, -104.86341, 2130.0m, 57°	
Section 2 - Setup	
Tap Type	0.625
Tap Type	2019/03/15 11:56:51

PHOTO 6: CALIBRATION REPORT IS PAST DUE