

OCT 28 1980

COLORADO OIL & GAS CONS. COMM.

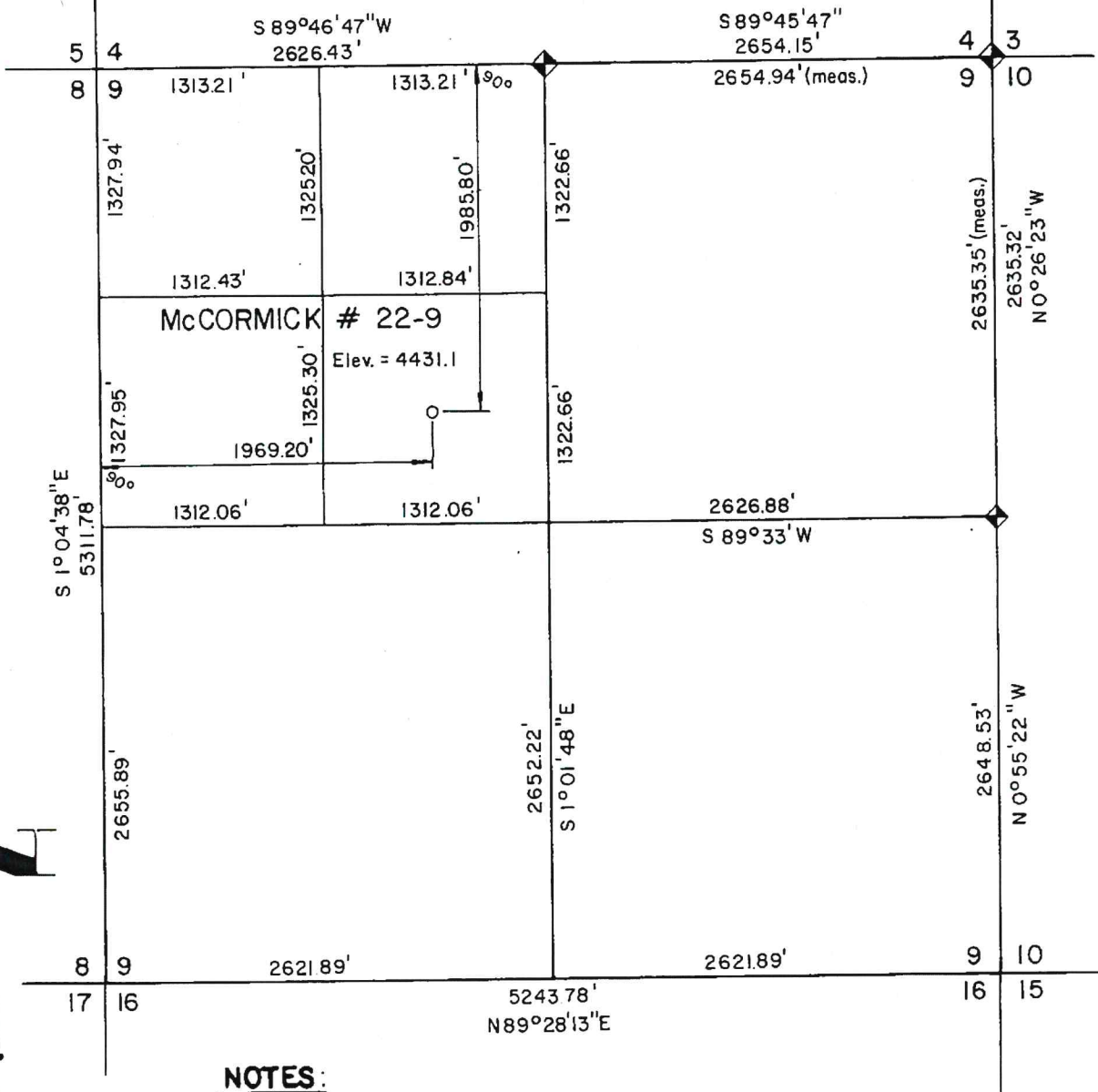

519963 1 page
Plat alone.



NOTES:

- Steel Post at Well Location
- ◆ Existing Corner Found - Brass Cap
- Dimensions Based on G.L.O. Plat
- Elevation Based on Mean Sea Level

Date of Survey 10 / 8 / 80

CERTIFICATE OF SURVEY

This is to certify that the above plat was prepared from field notes of actual surveys made by me or under my supervision and that the same are true and correct to the best of my belief and knowledge.



Leonard L. McCoy
REGISTERED LAND SURVEYOR



MSM CONSULTANTS INC.

ENGINEERING • ARCHITECTURE • SURVEYING • PLANNING

570 West 44th Avenue • Denver, Colorado 80216 • (303) 455-7321

DRAWN BY:
BLS

DESIGNED BY:
Jay V.

CHECKED BY:

APPROVED BY:

CHAMPLIN PETROLEUM CO.

McCORMICK #22 - 9

SE NW Section 9, T14S, R49W

6th P.M., Cheyenne County, Colorado

FILE NO.
74210

SCALE
1" = 1000'

DATE
10/14/80

SHEET NO.
1 of 1

High Plains Survey Company
Oil & Gas Division

Physical Address: 345 Comanche St.
Mail to: Box 773 Kiowa, CO 8011
Ph. 303-621-8672 – Fax 303-621-8673
www.highplainssurvey.com

November 6, 2008

"POST" survey information

Mull Drilling Company, Inc.
Mull Unit-Sorrento Fld #19
SE NW Section 9-14s-49w
4422.19' = gr. Elevation at producing well (Mull Unit-Sorrento Fld #19)
Cheyenne County, Colorado
Post drill Lat = 38.84527 (decimal degrees)
Post drill Long = 102.89924 (decimal degrees)
Date of measurement = October 30, 2008
PDOP = 1.8, Sats = 10
Name of GPS operator = Keith Westfall of High Plains Survey Company

Basis of Lat / Long = USGS BM = SINK, PID = JJ0902, H-Order = Second, V-Order = Scaled,
Stability = Unknown, P-DOP = 1.8, Sats = 10, US NAD 83, CO-C, Lat = 38.93724,
Long = 103.09187, Elevation = 4823' gr. (us ft)

Keith Westfall
High Plains Survey Company

