

Crew

Name	Arrive Wellsite	Depart Wellsite	Name	Arrive Wellsite	Depart Wellsite	Name	Arrive Wellsite	Depart Wellsite
Enyonam Anyigba	2018-11-06	2018-11-08	Kaewan Gardi	2018-11-06	2018-11-08			

Mud Properties Record

Date / Time	Run No.	Measured Depth (ft)	Mud Type	Density (ppg)	Viscosity (cP)	pH	Fluid Loss (cm3)	Oil / Water	Source	Total Chlorides (ppm)	K+ (%)
2018-11-06 17:40	1	6097.00	Oil Based Mud	9.2	19	N/A	4.0	76/24	Active Pit	28958	0.00

Equipment and Service Data

Run No.	Tool	Serial Number	Measurement	Sensor Offset (ft)	Bit Offset (ft)	Max O.D. (in)	Min I.D. (in)
1	Sensor Sub	0650-0212	Pressure	0.10	60.36	6.750	4.500
1	Sensor Sub	0650-0212	Gamma (single)	1.56	61.82	6.750	4.500
1	Sensor Sub	0650-0212	Directional (mag)	2.75	63.01	6.750	4.500
1	Sensor Sub	0650-0212	VSS	2.75	63.01	6.750	4.500

Service and Tool Mnemonics

Mnemonic	Name	Description
GAM	EvoOne	EvoOne Electromagnetic and Mudpulse Module

Comments

1

Depth measurements were obtained from a depth control system not supplied or operated by Baker Hughes. Due to lack of control by Baker Hughes logging engineers, depth calibrations and measurements could not be independently verified.

2

A sliding indicator is shown to the left edge of track 1 as a heavy line. The indicator has been depth shifted to the Gamma Ray sensor offset to correspond with Gamma Ray data acquired while sliding.

3

Baker Hughes run 1 utilized 6 1/2 inch EvoOne MWD services (Gamma Ray and Directional) behind a 7 7/8 inch bit and steerable assembly from 1861 to 12490 feet MD (1849 to 7268 feet TVD).

4

Gamma Ray (GRAX) scale is presented 0 to 200 API per customer request.

Remarks

Number	Measured Depth (ft)	Hole Section (in)	Run No.	Remark
1	12428.00	7.875	1	The interval from 12428 to 12490 feet MD (7268 feet TVD) was not logged due to sensor to bit offset at TD.

Curve Mnemonics

Presented Curves	Description	Units
TCDX	Downhole Temperature	degF
ROPA	Depth Averaged ROP 3 ft Average	ft/h
TVD	True Vertical Depth	ft
WOBA	Weight On Bit, Average 1 ft Average	klb
GRAX	Gamma Ray - Apparent - Real-Time 0.5 ft Average	API
GRIX	Gamma Ray - Data Point Indicator - Real-Time	unitless
GRTX	Gamma Ray - Time Since Drilled - Real-Time	min
GRSI	Sliding Indicator Flag	unitless

BAKER HUGHES

a GE company

Company

Well

Interval

Anadarko

Hendu 23-12HZ

Date From:

2018-11-06 02:17

Date To:

2018-11-07 19:07

Top:

1861.00 ft

Bottom:

12490.00 ft

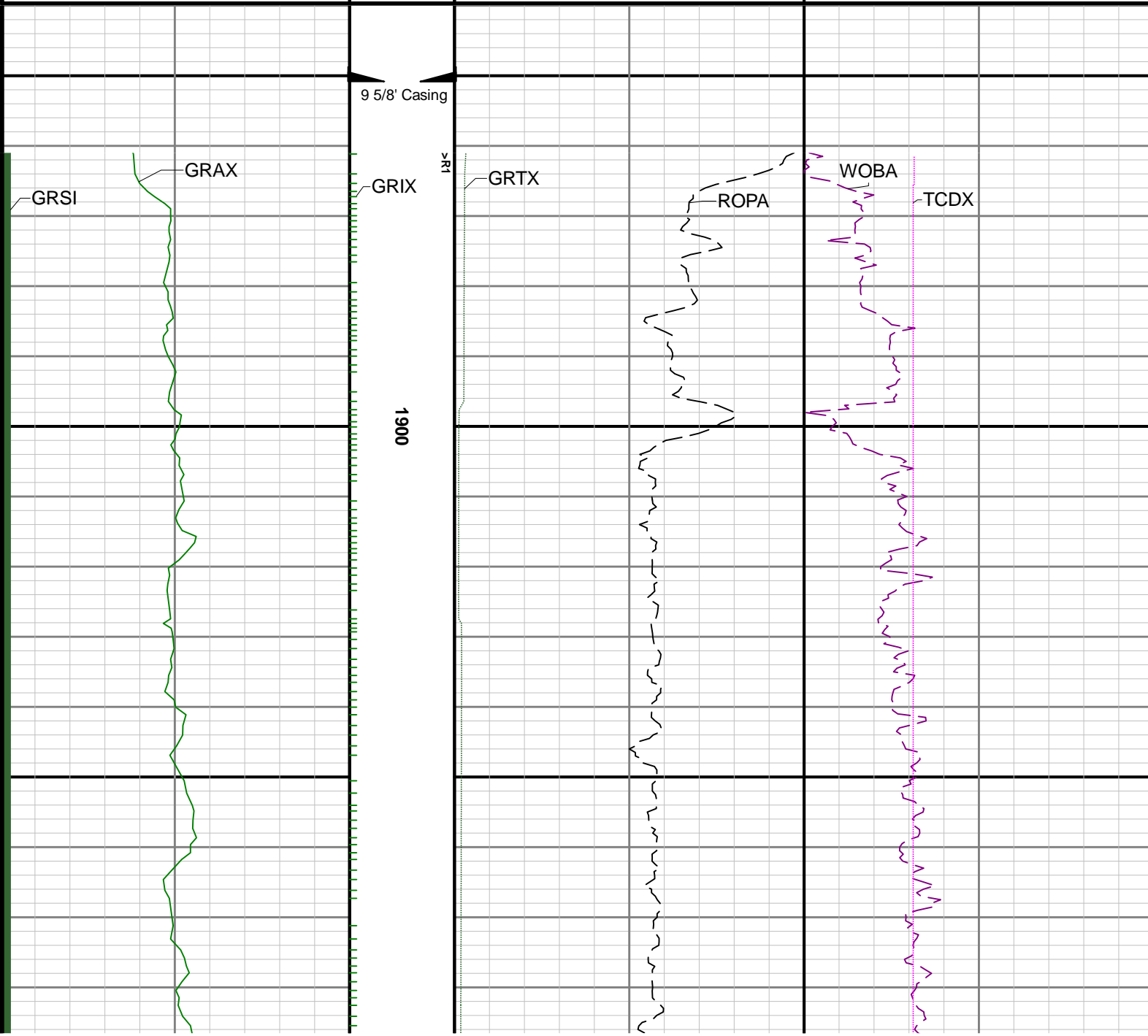
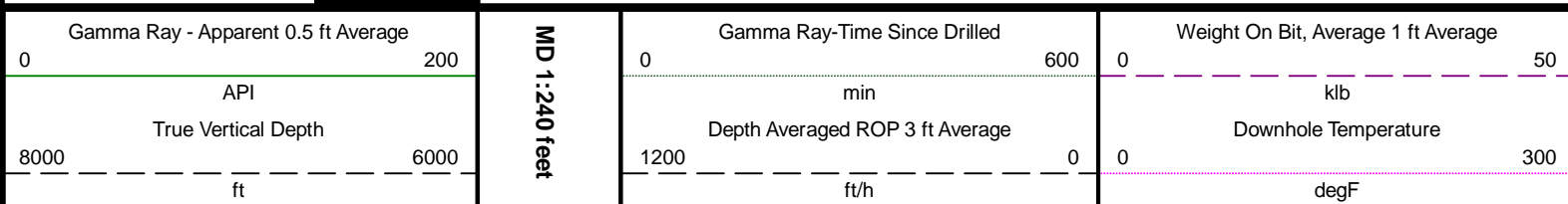

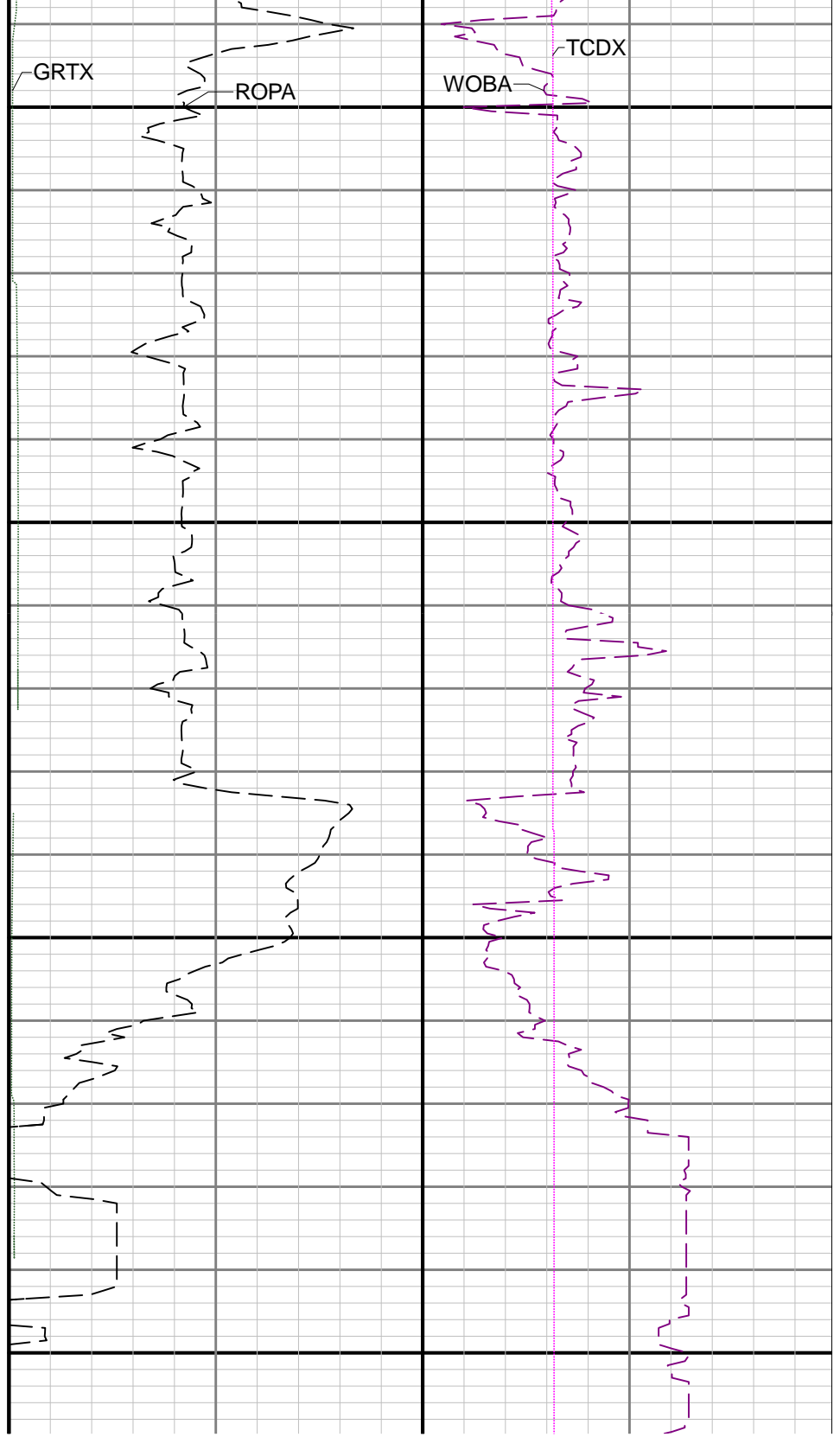
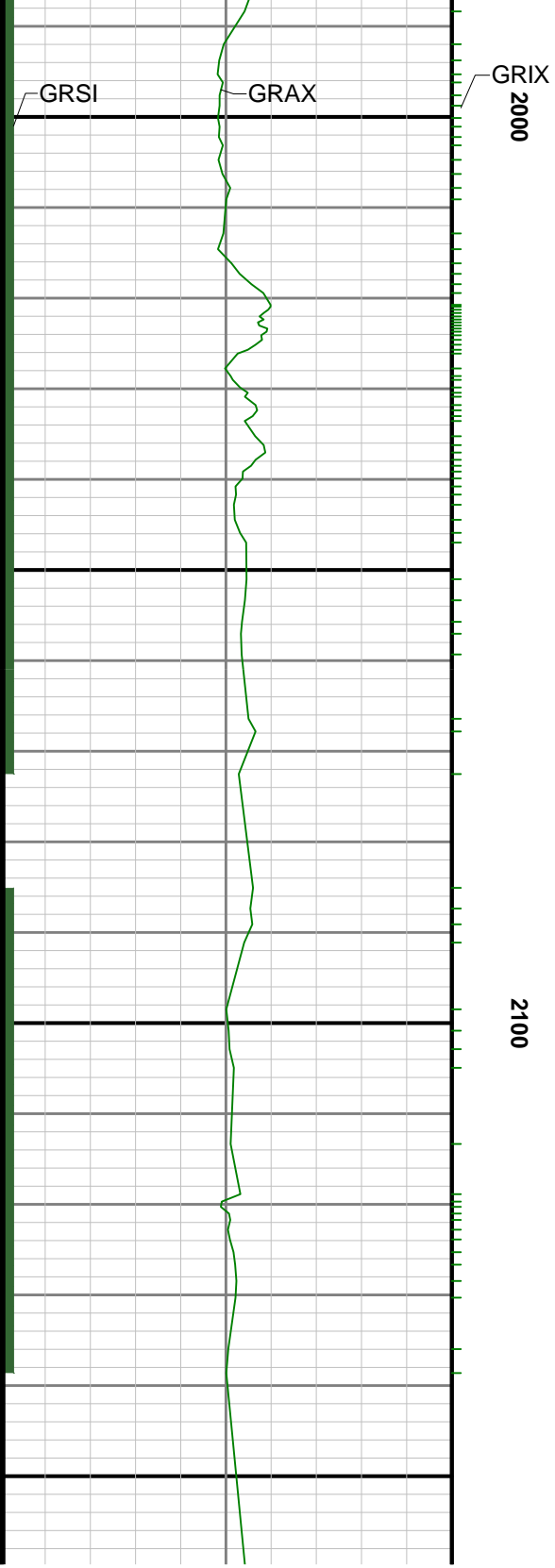

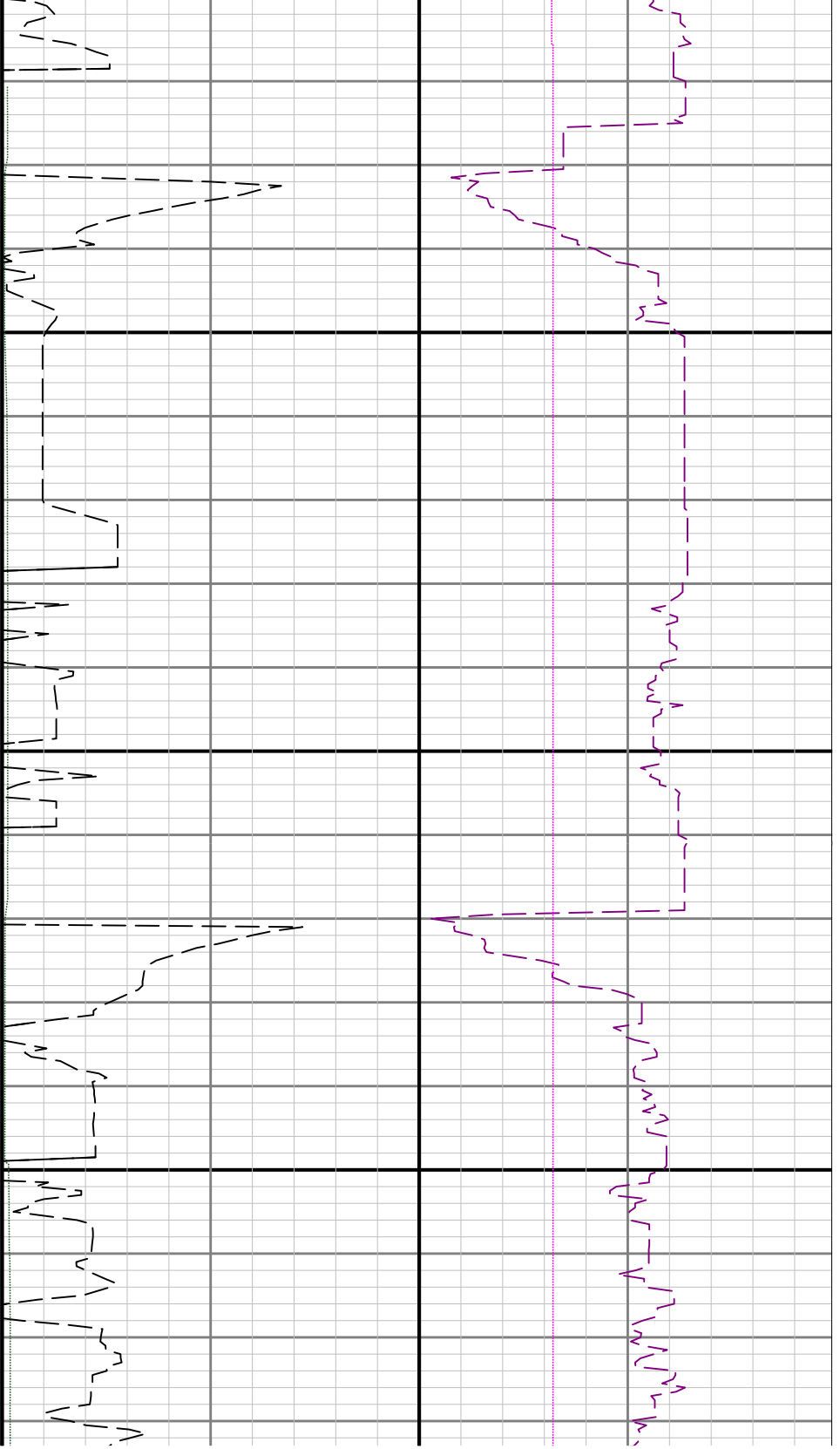

2200

2300

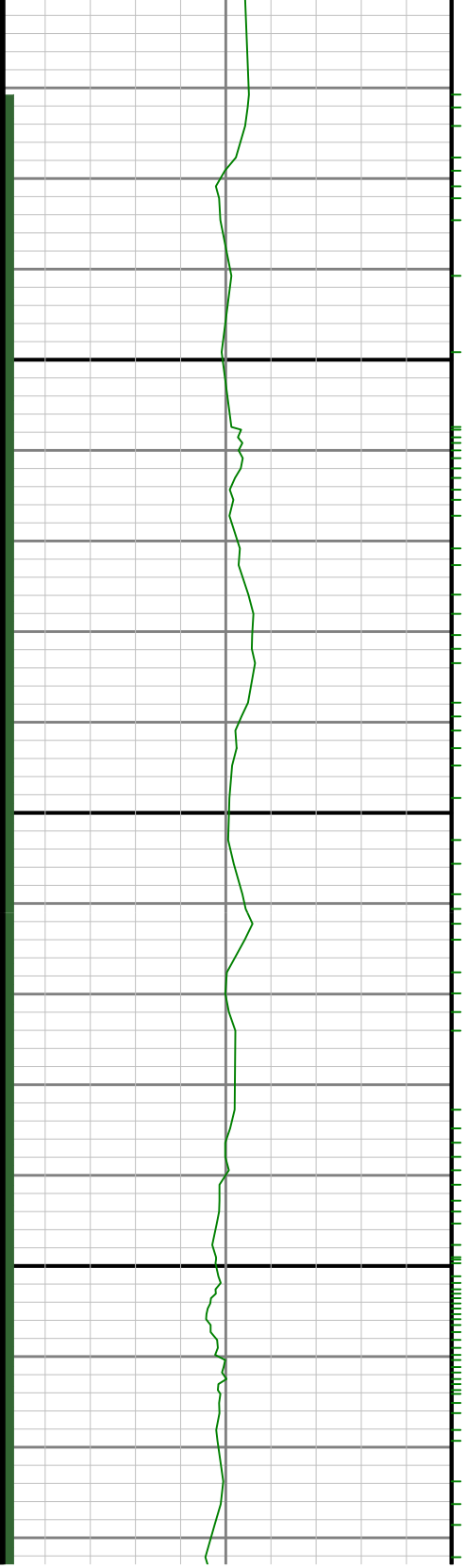

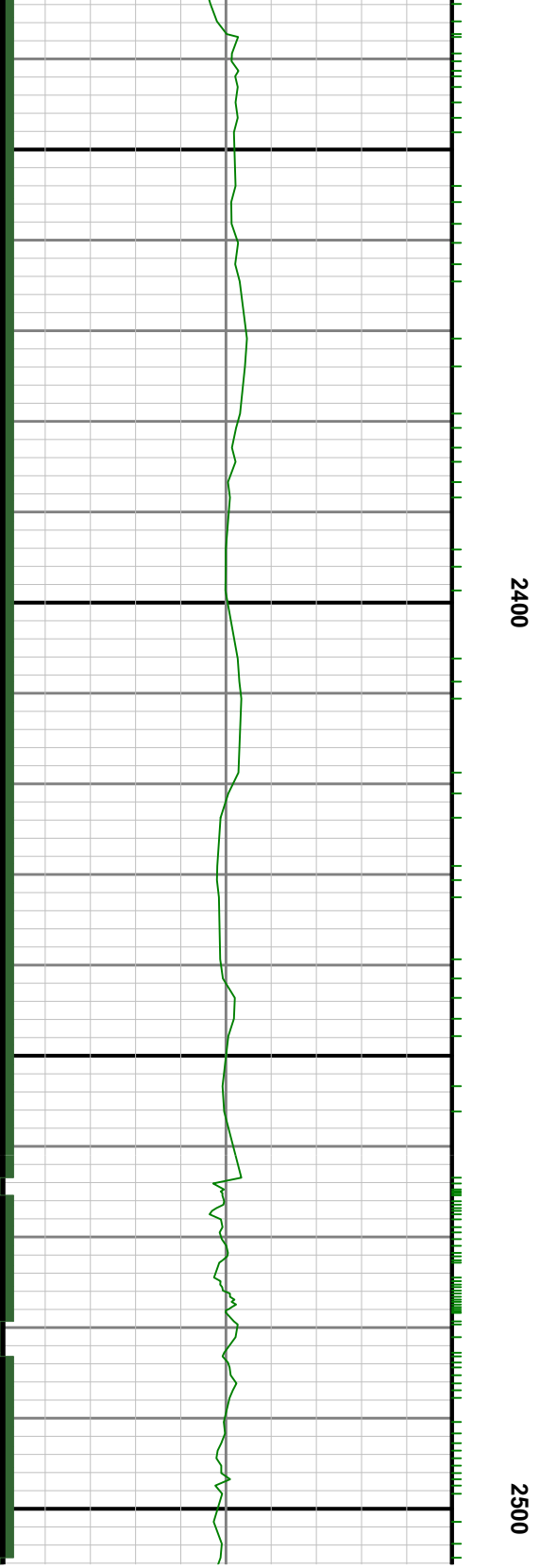
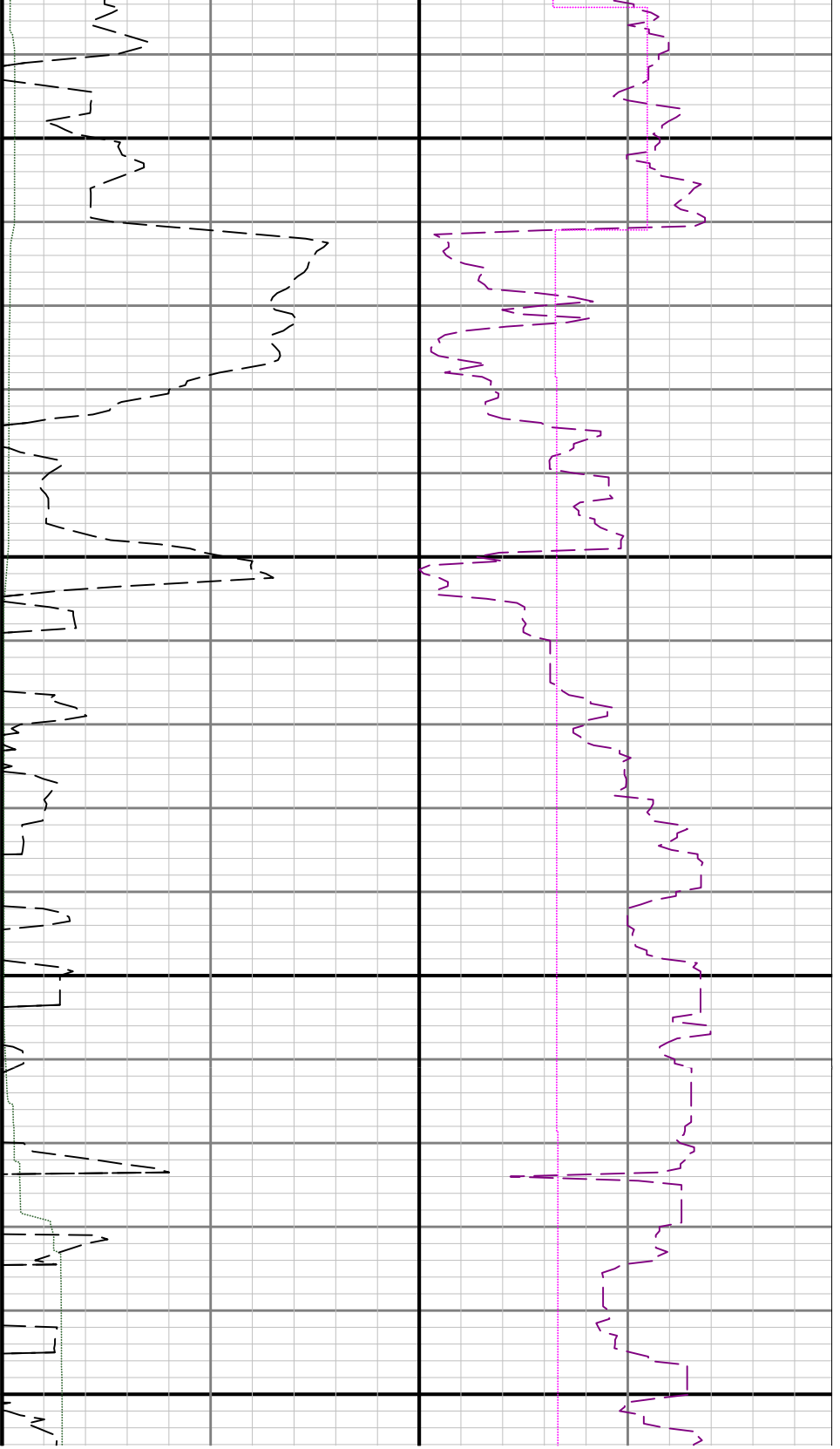

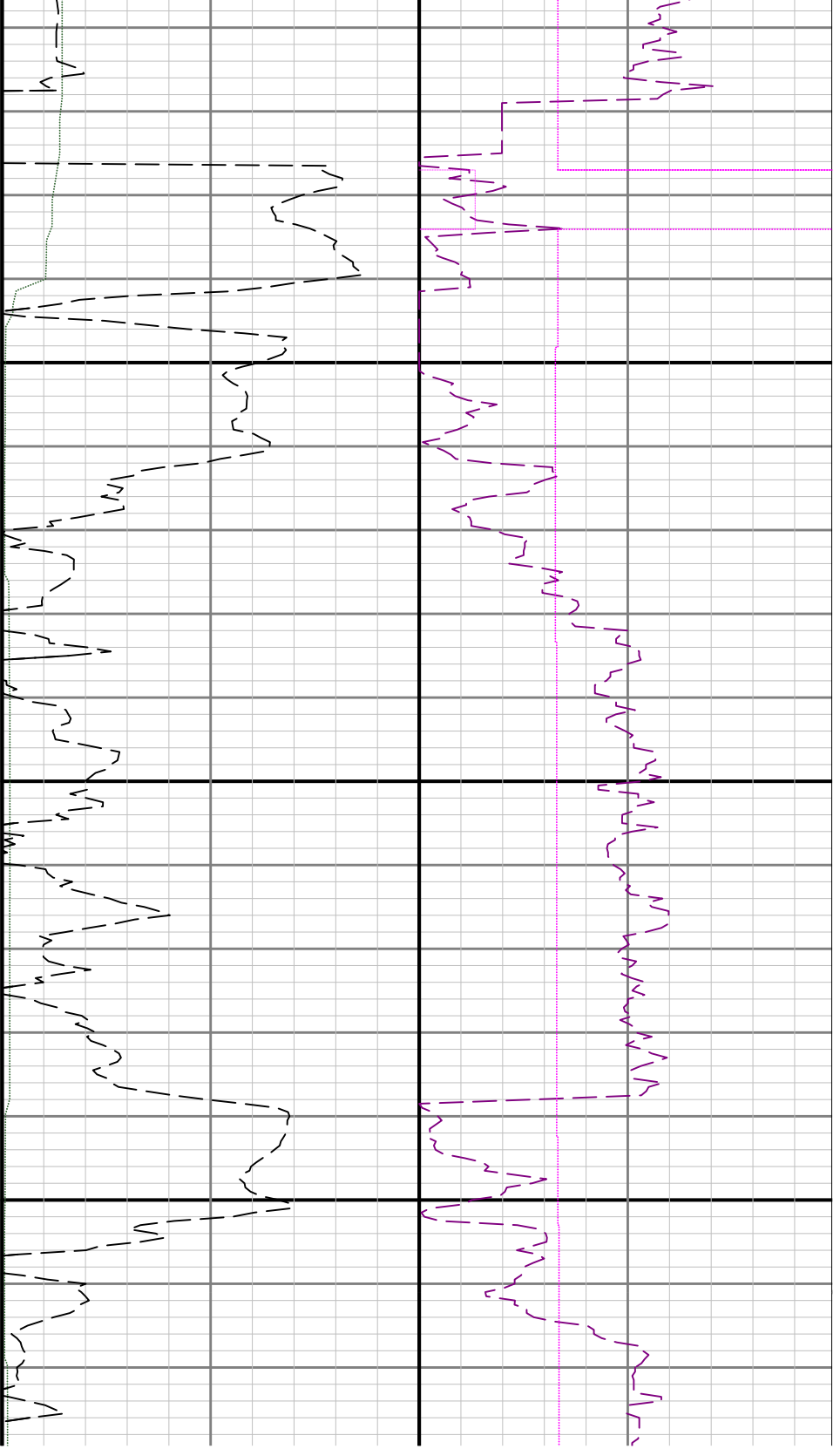

2600

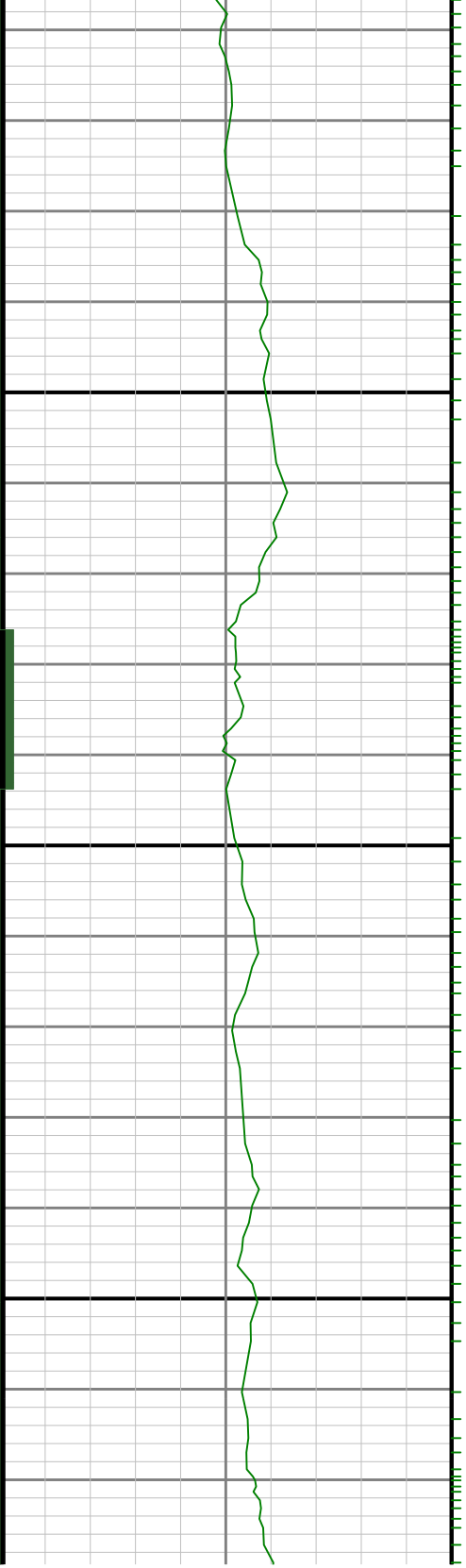

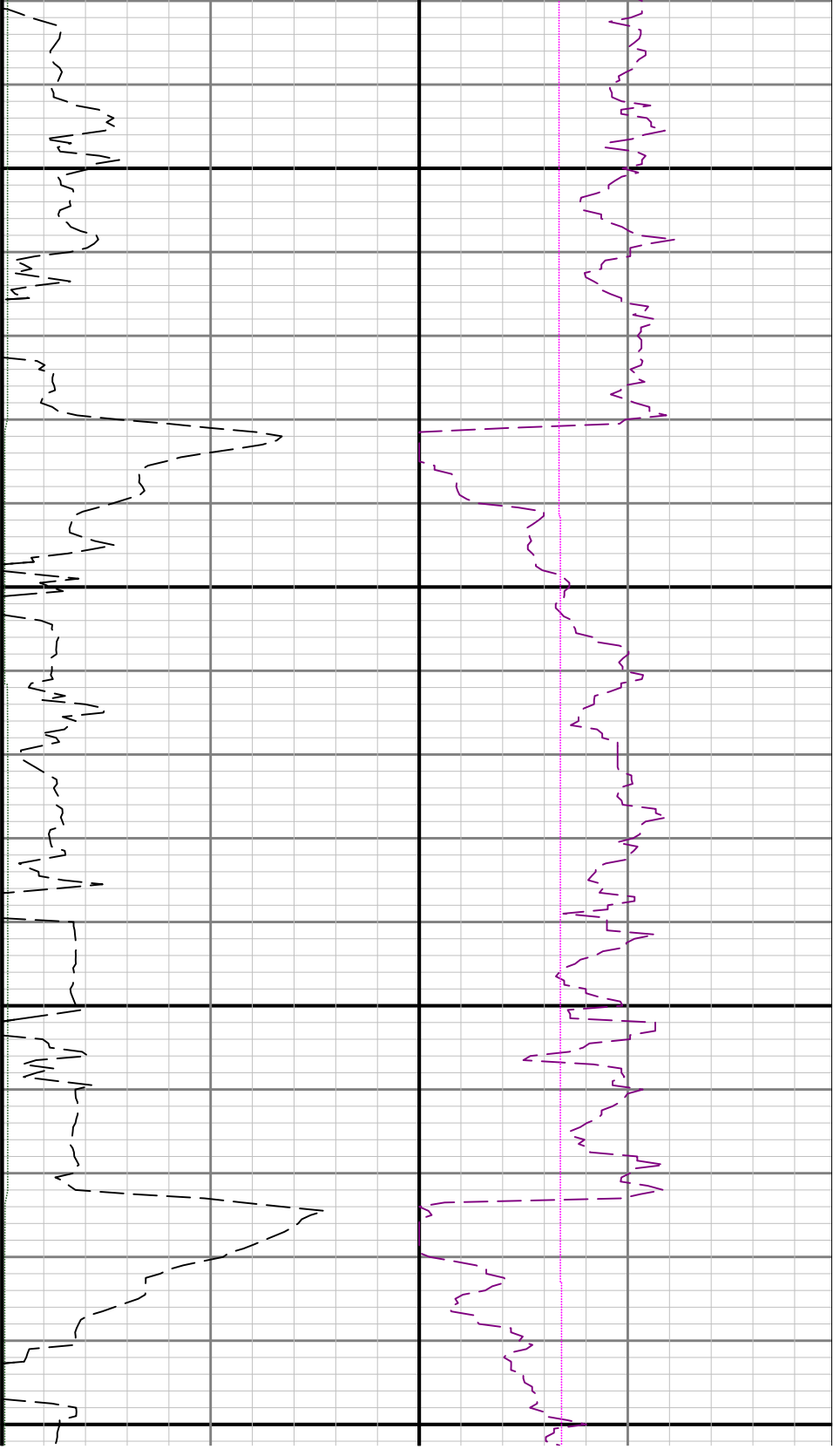

2700

2800

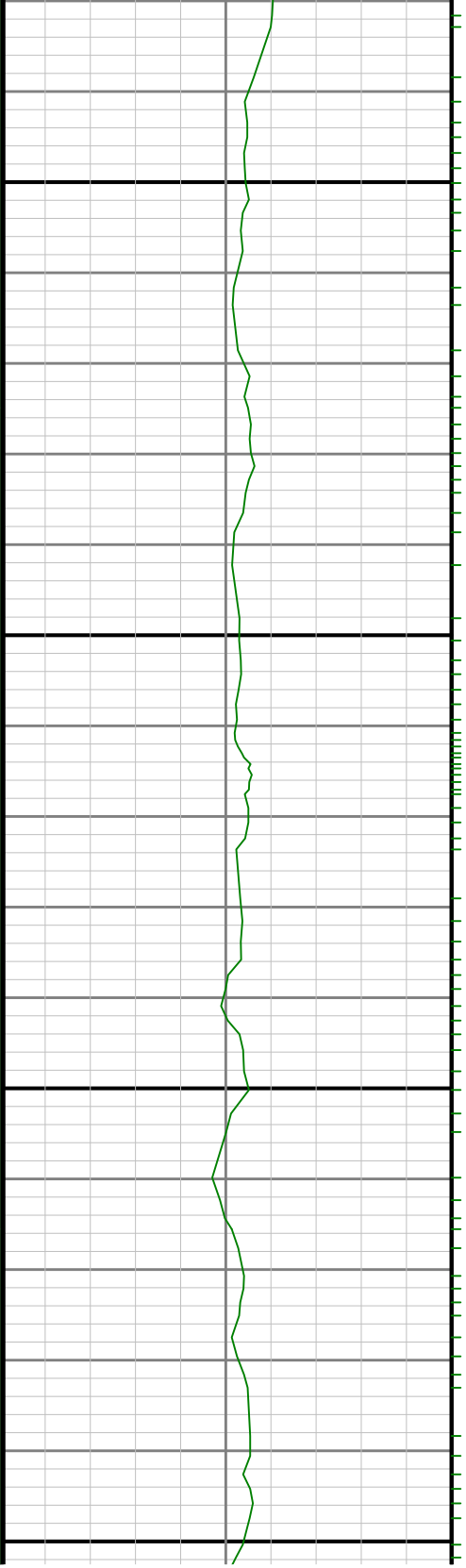

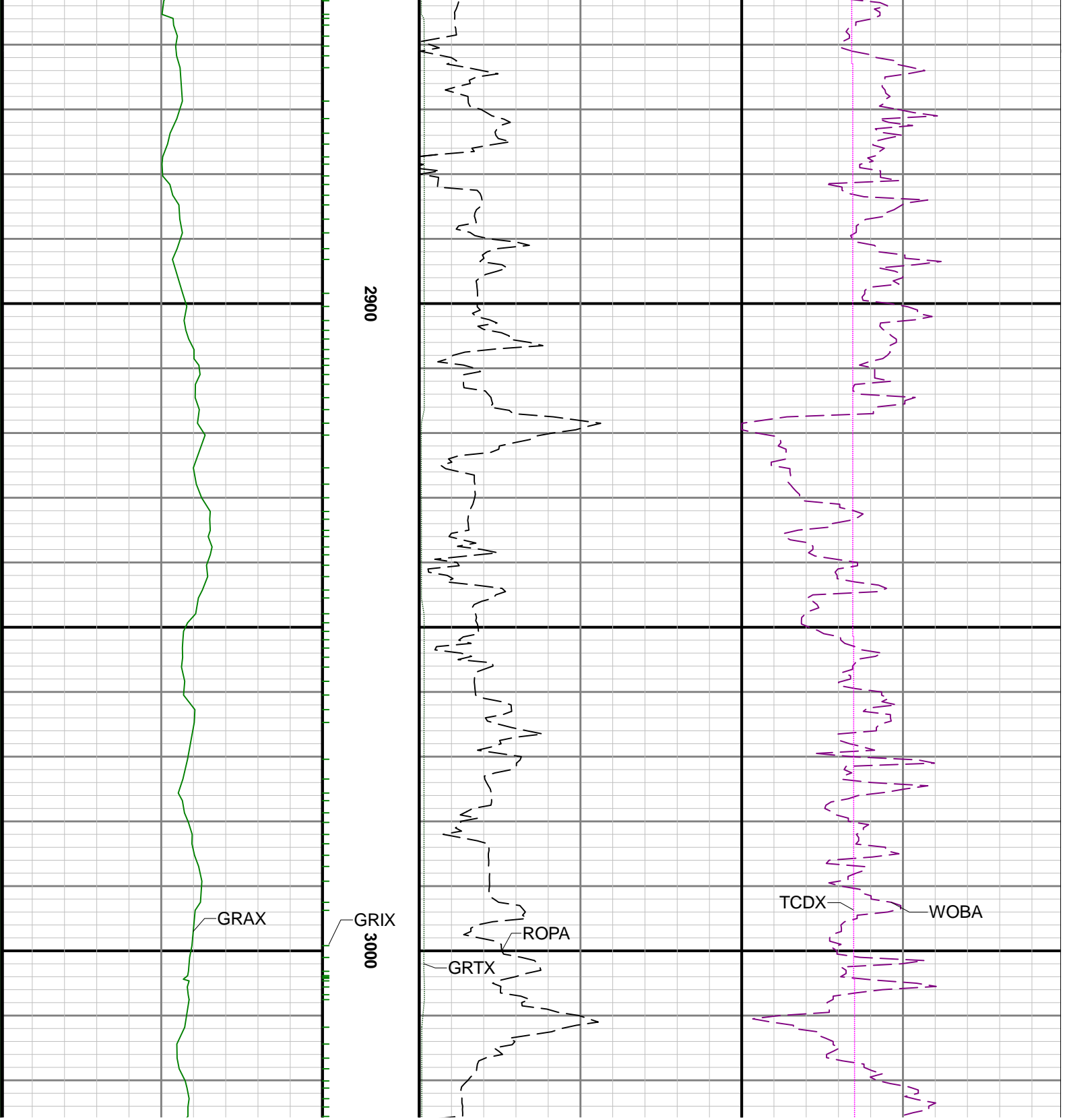

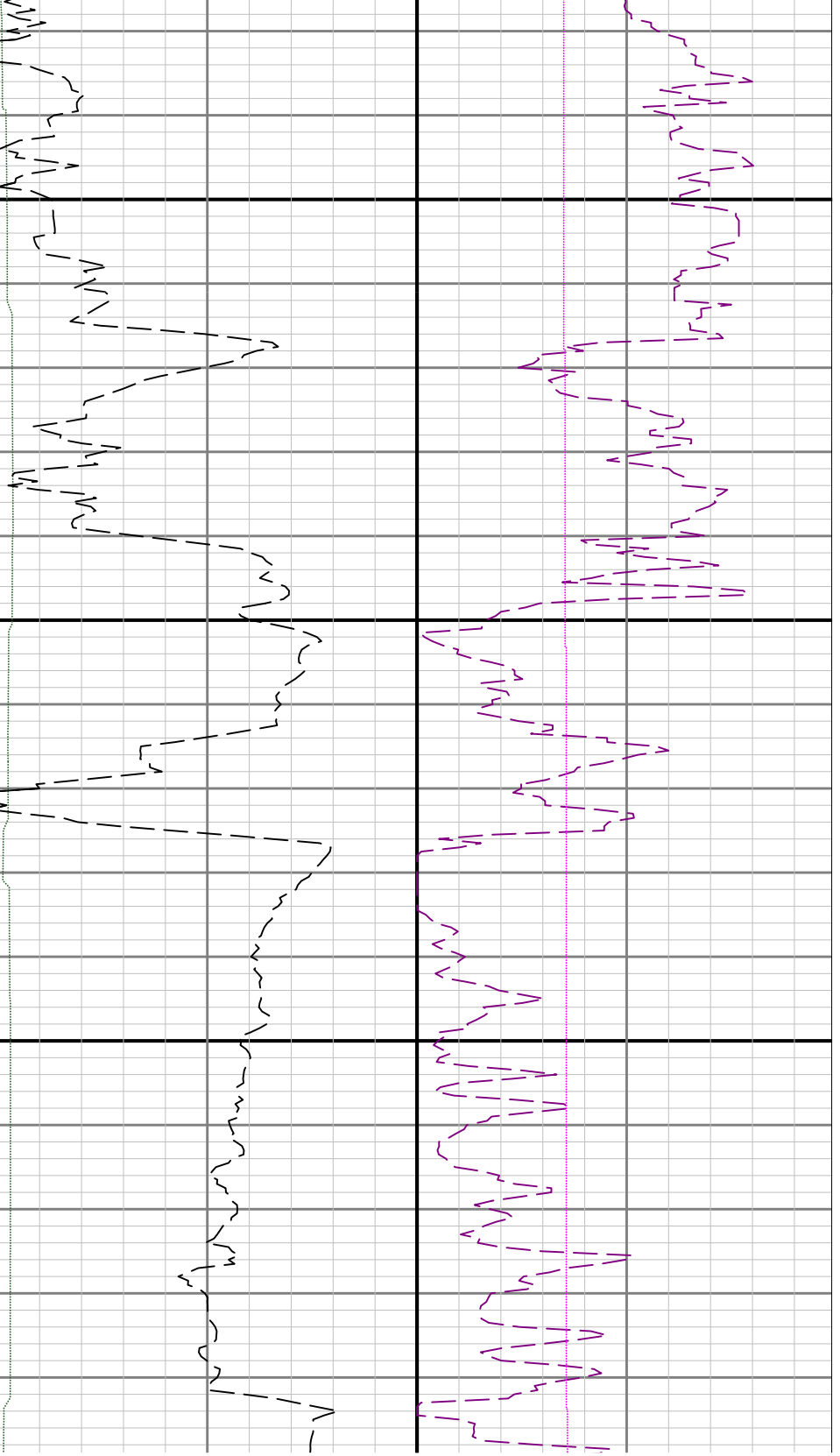

3100

3.

GRSI

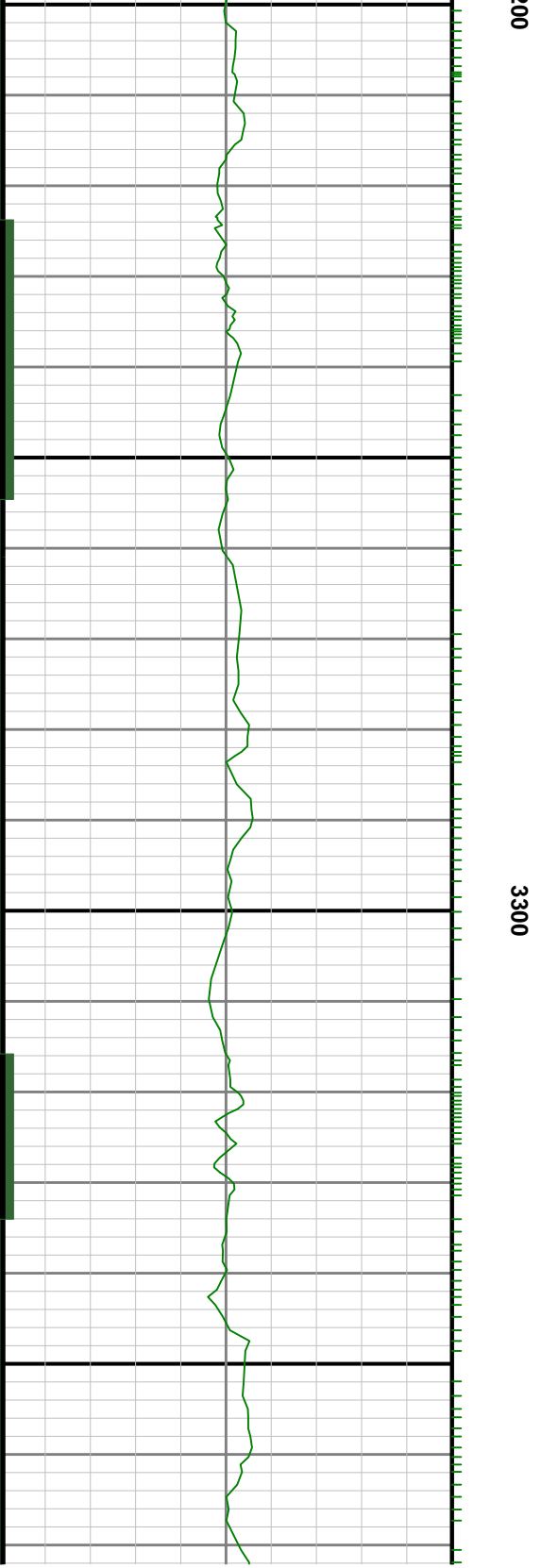
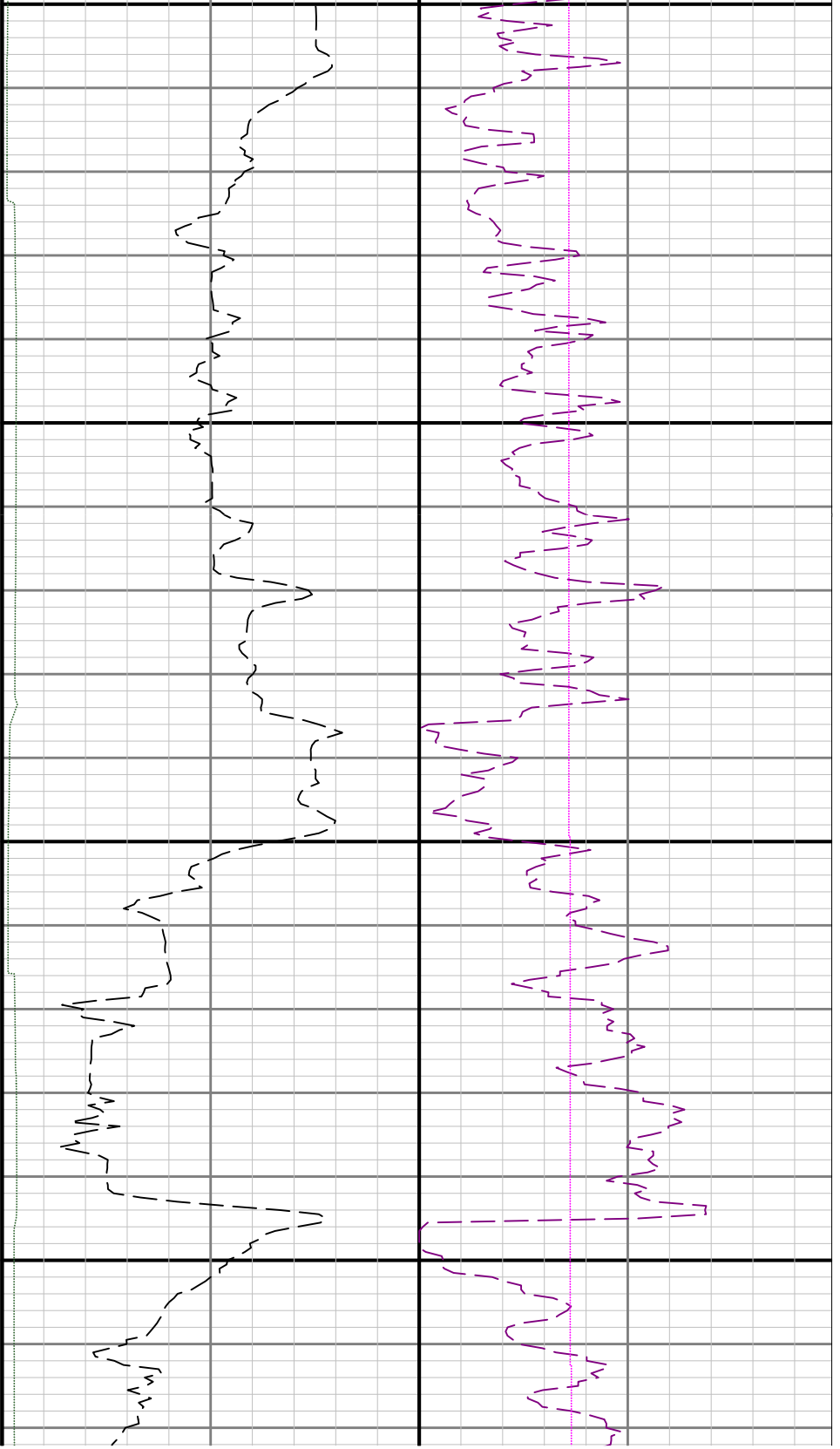

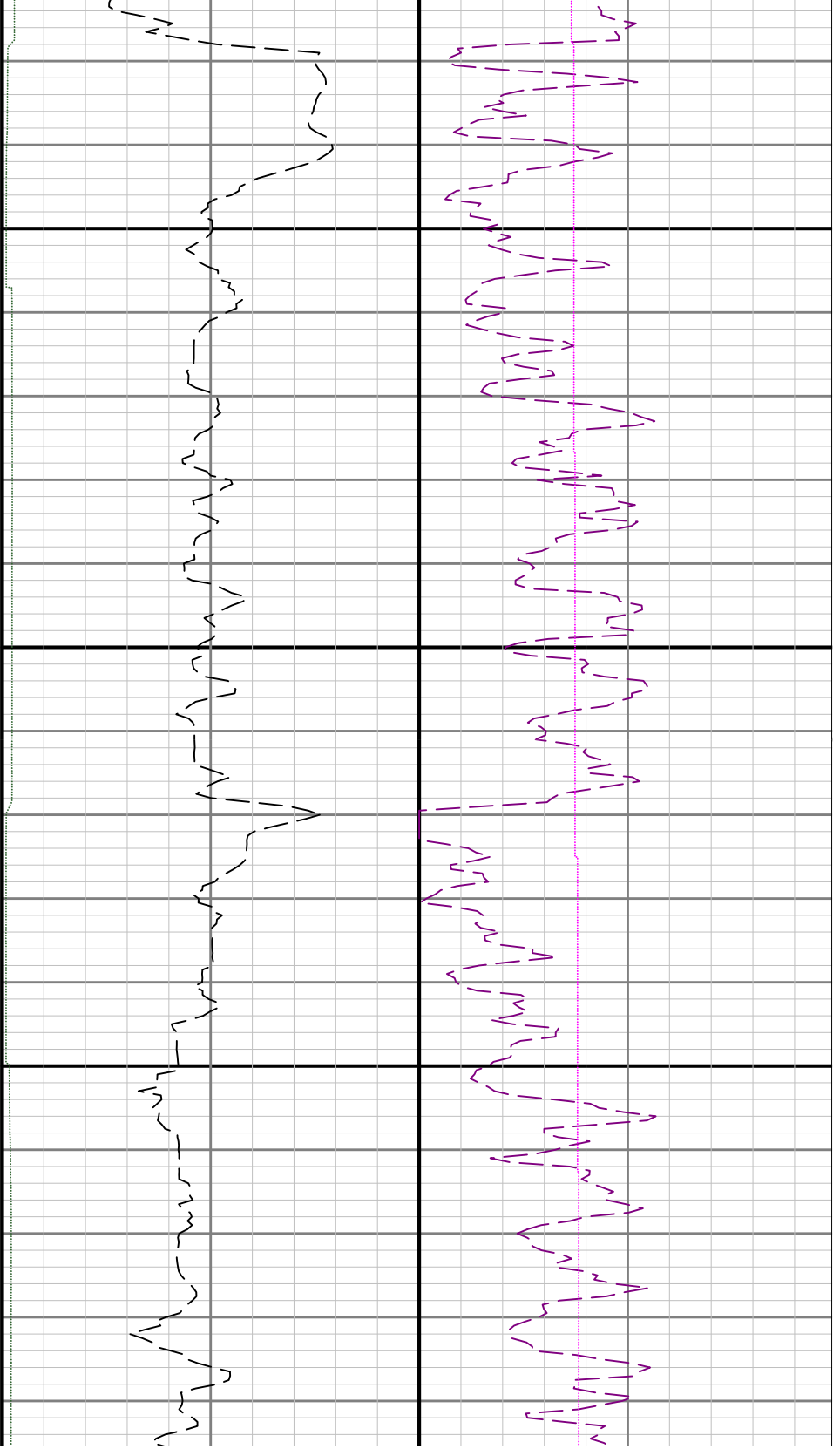

3400

3500

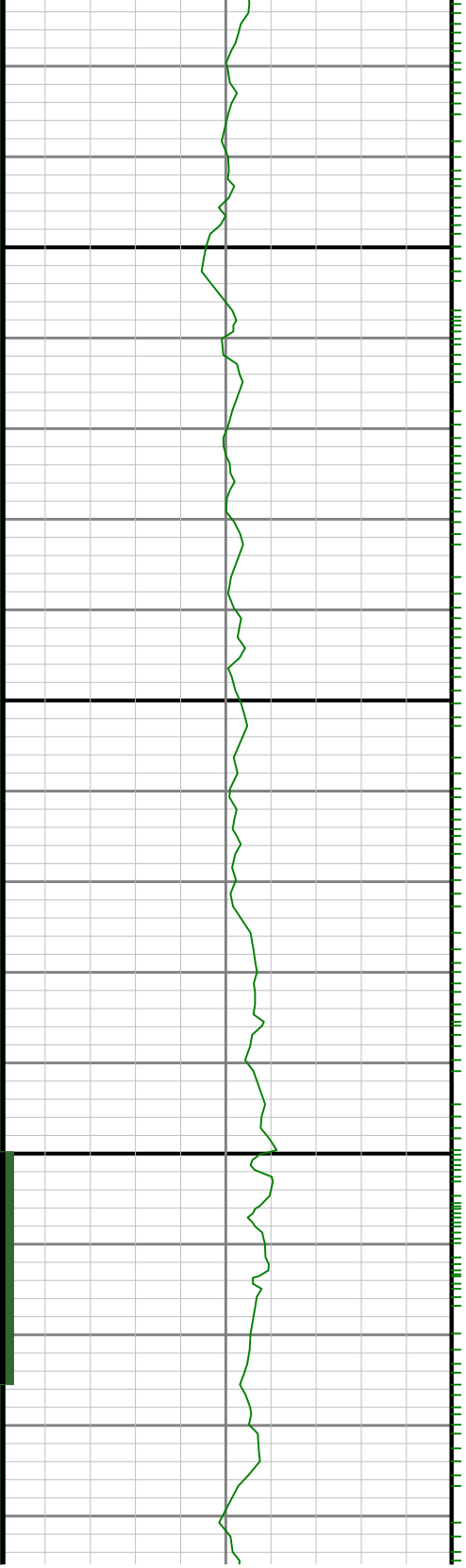

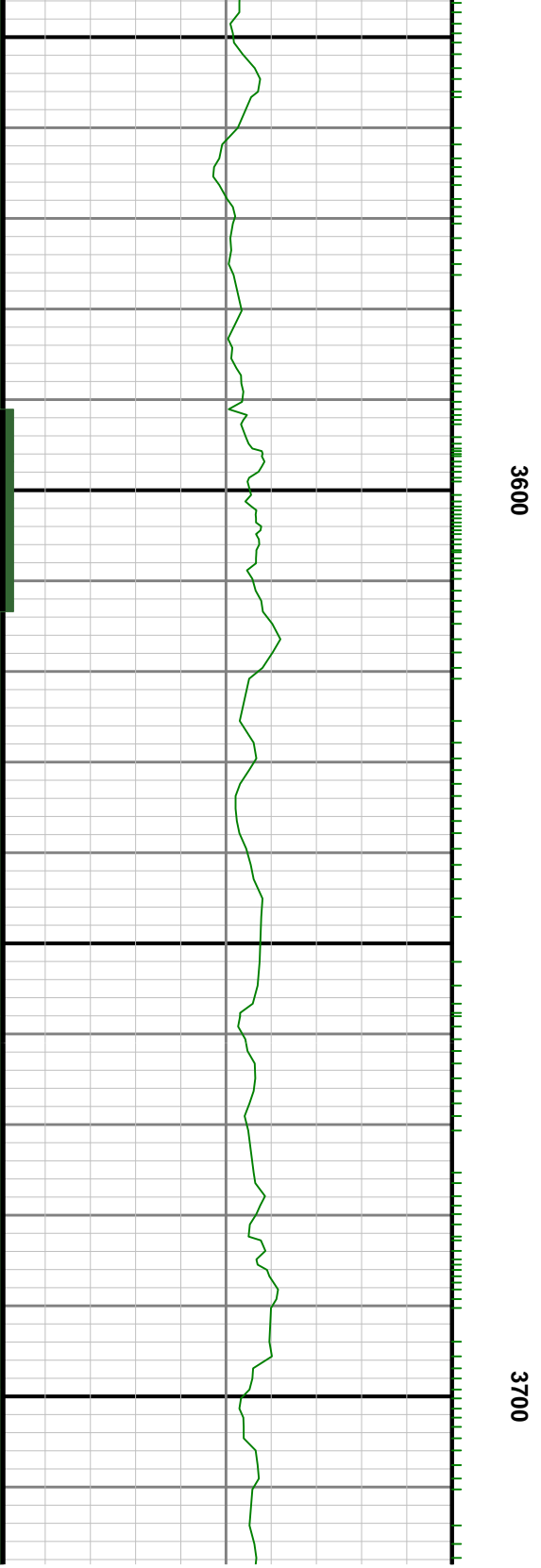
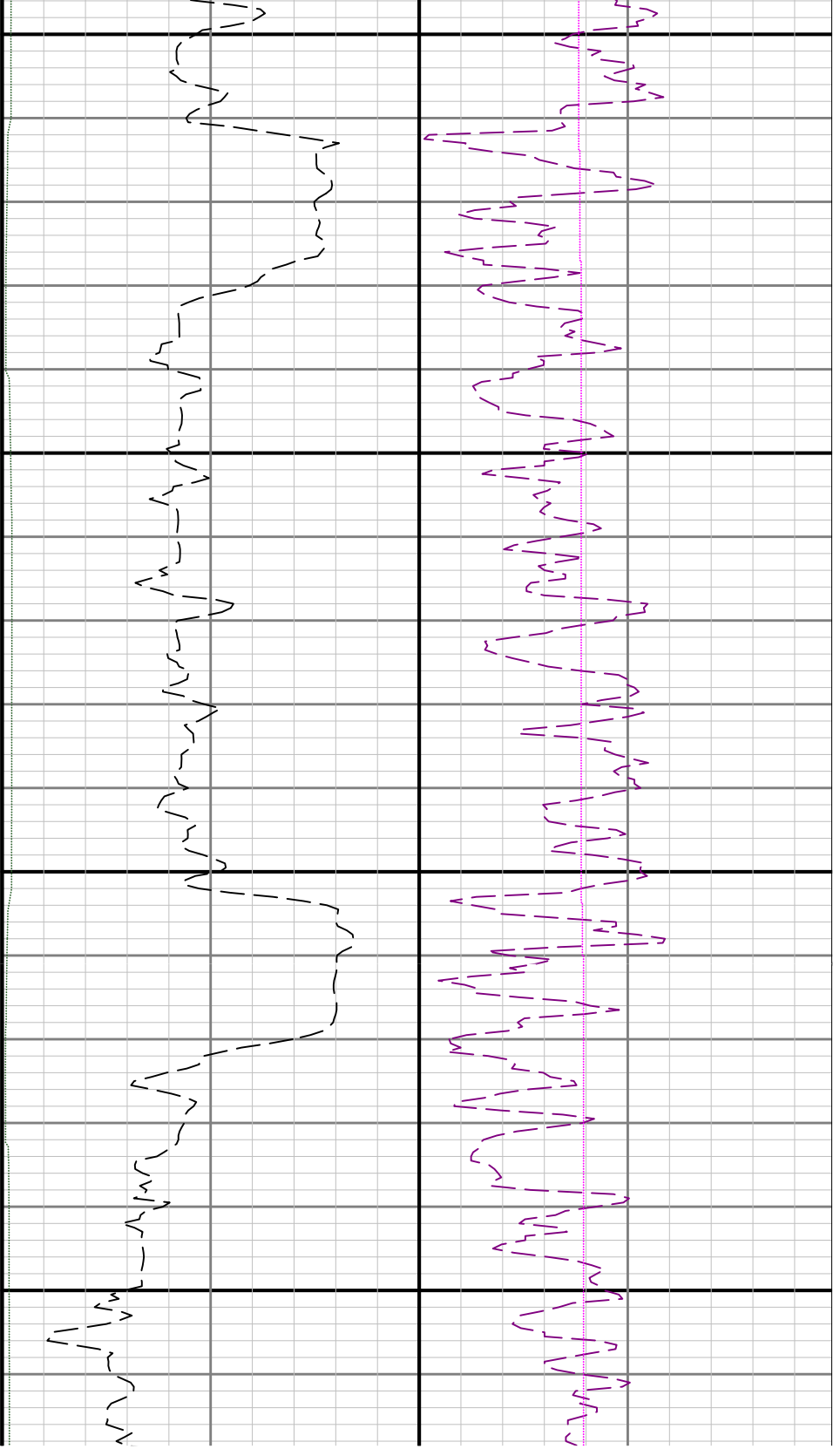

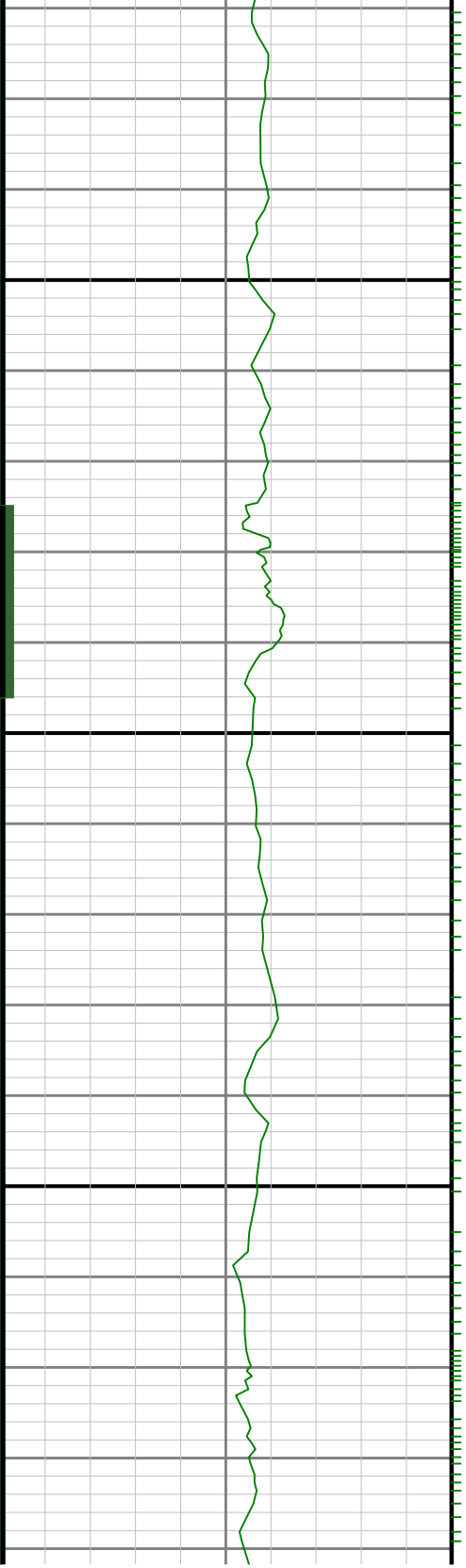
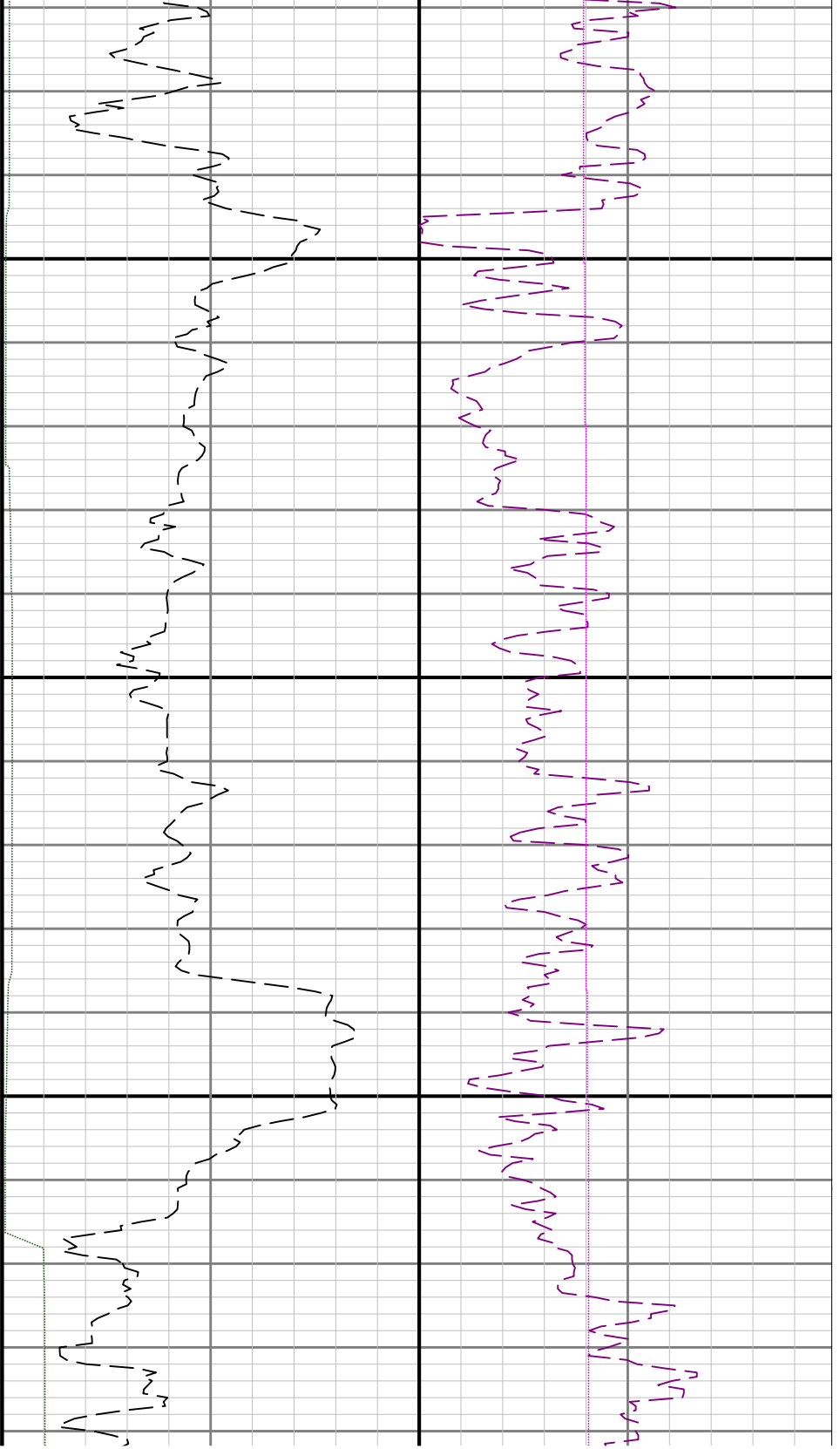

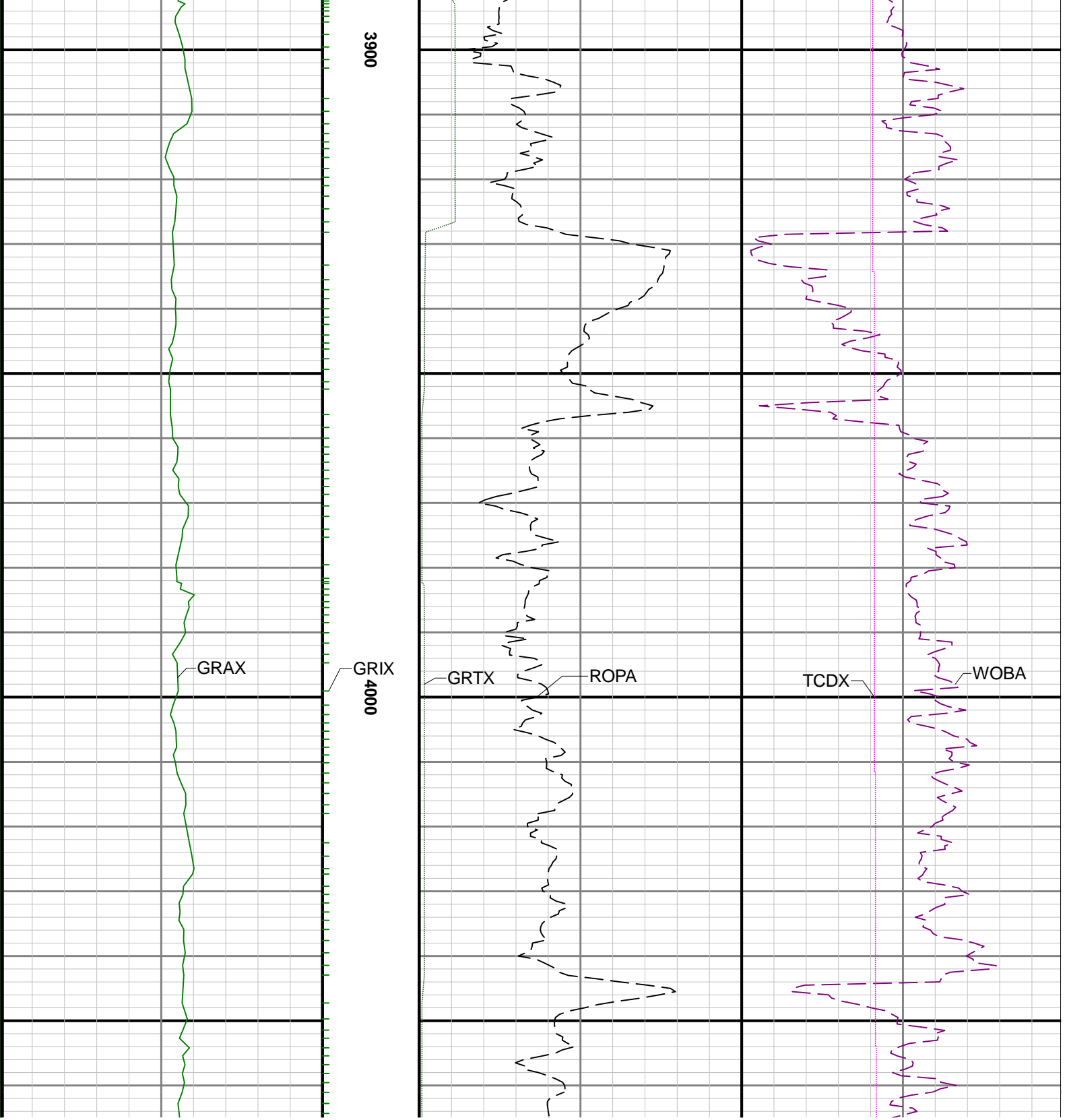

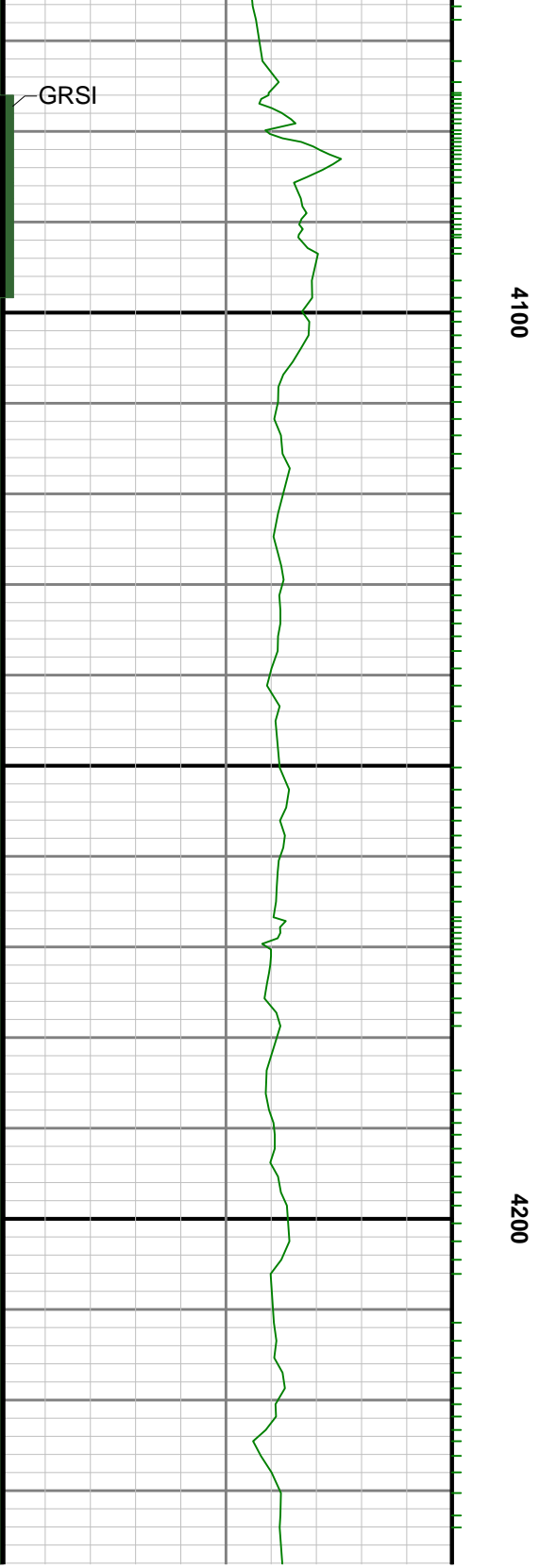
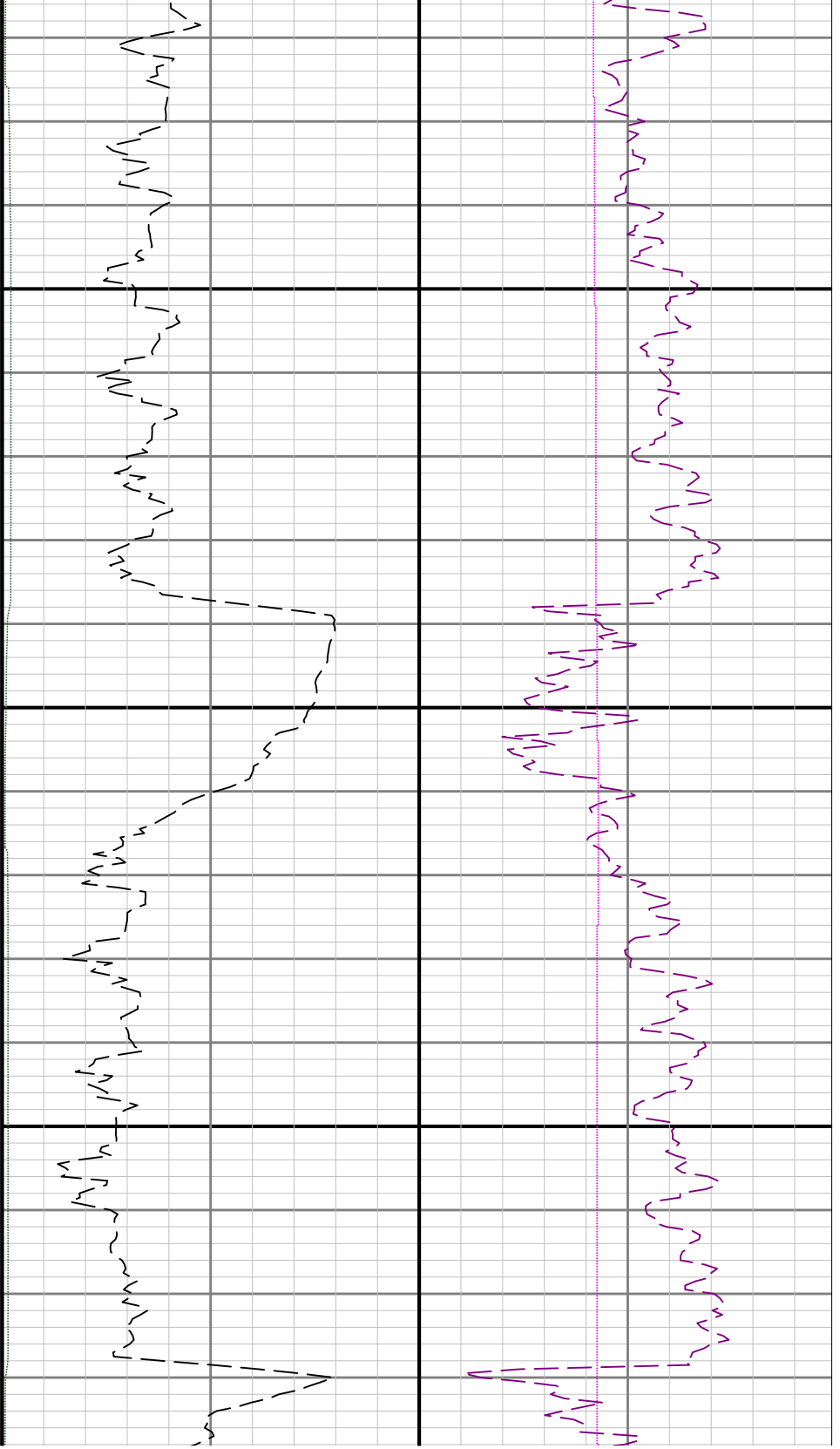

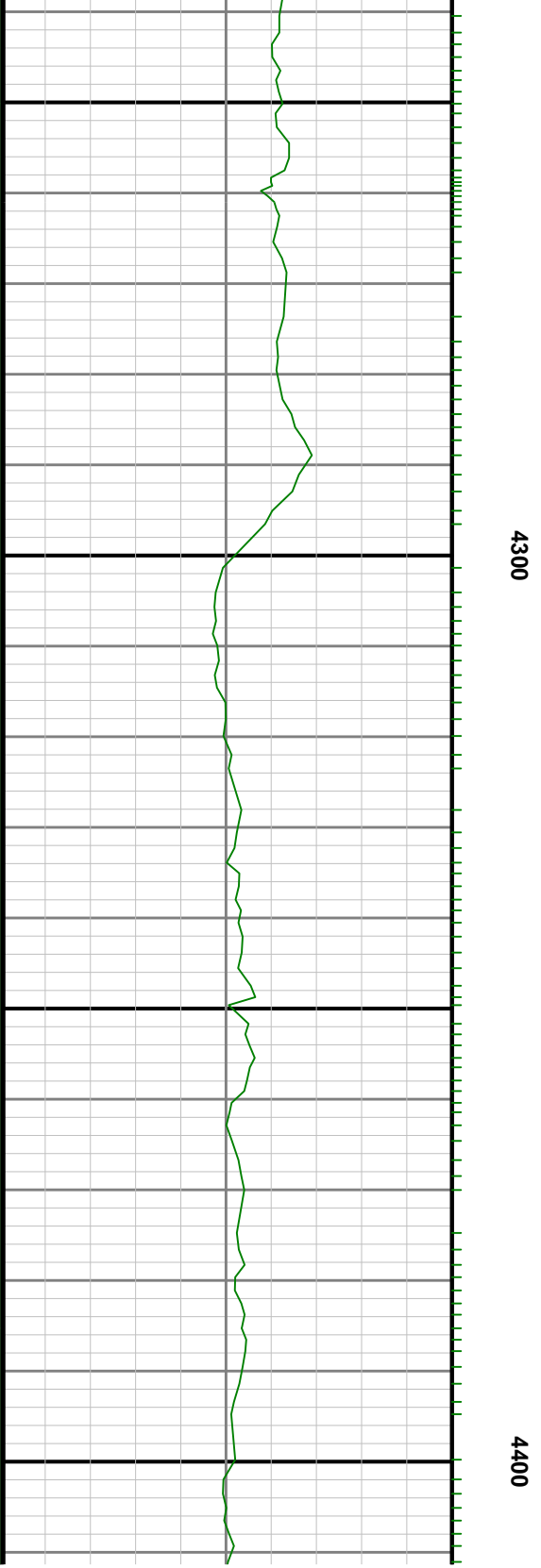
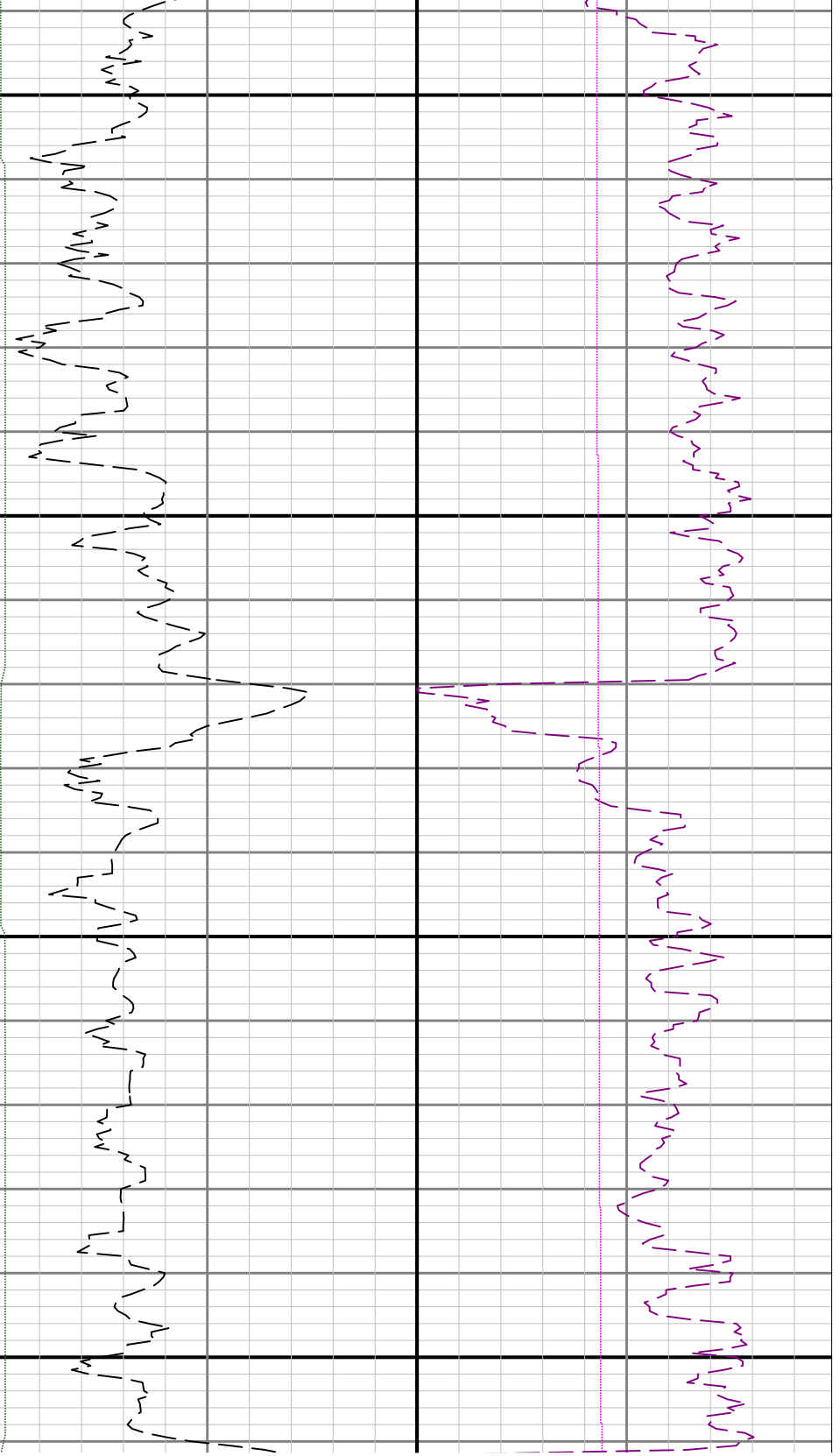

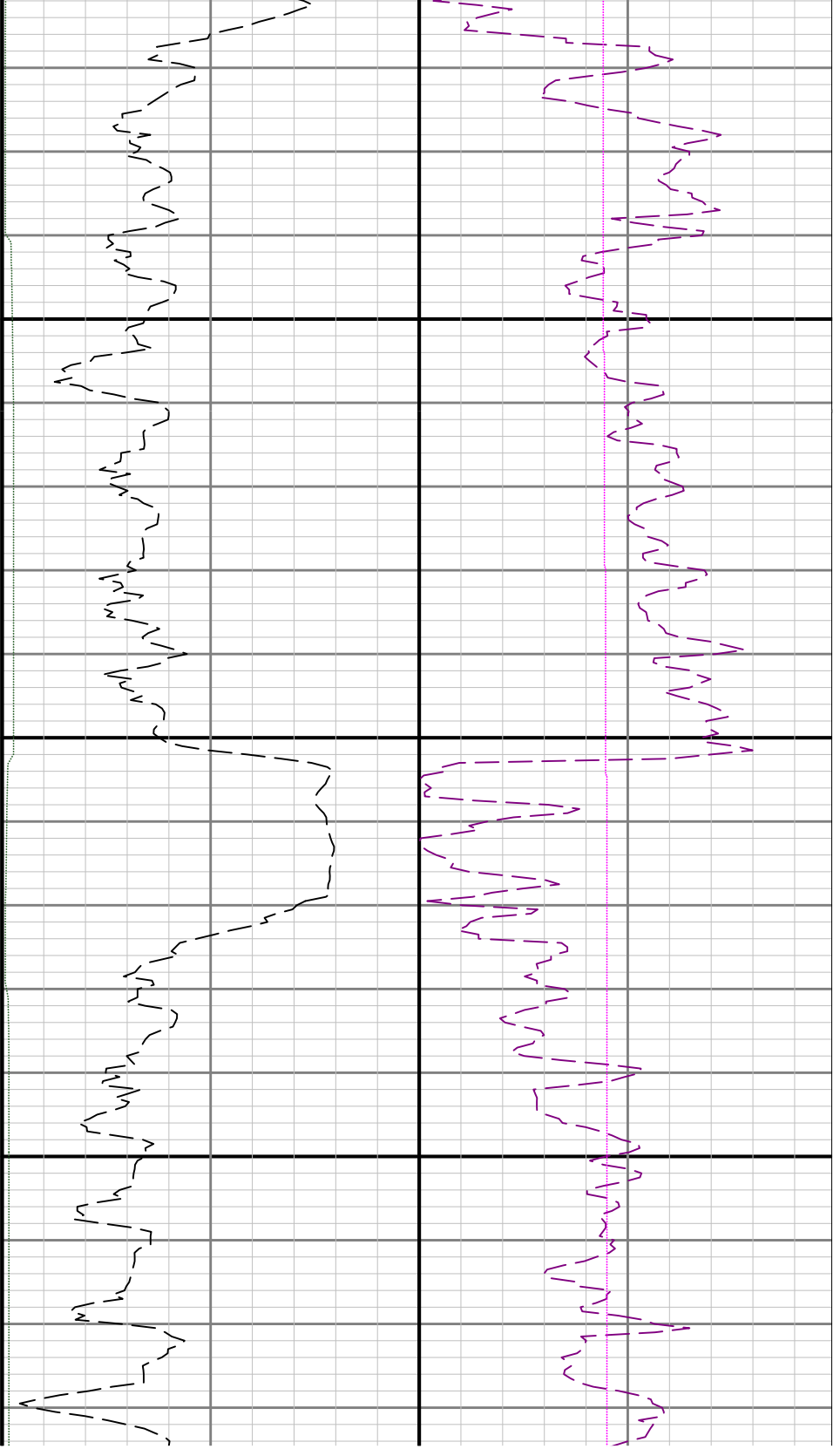

4500

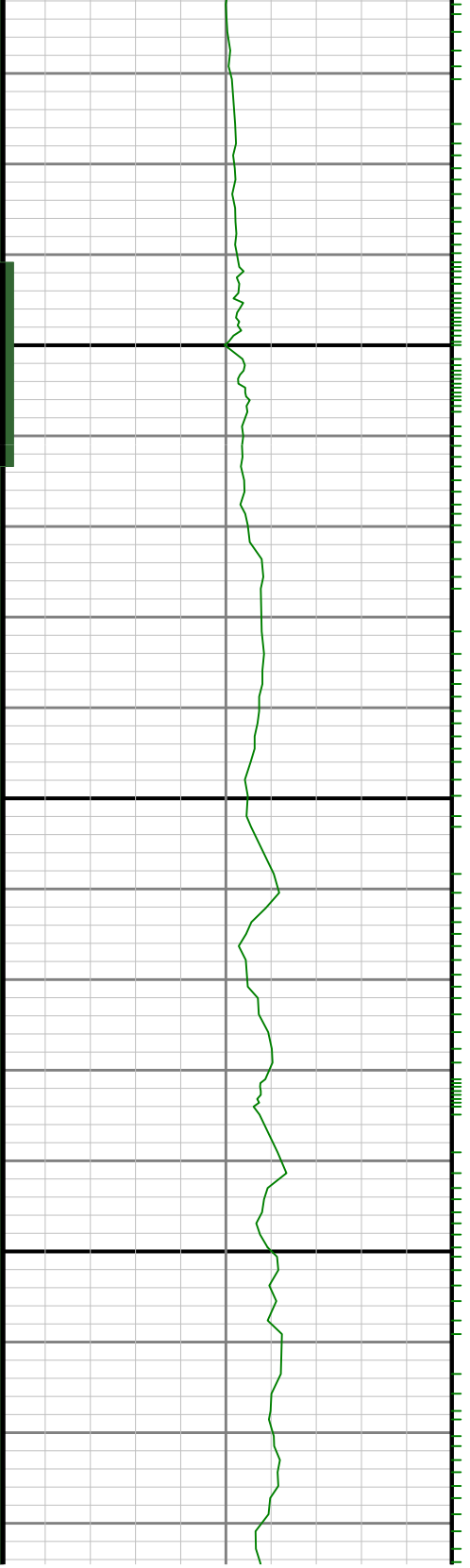

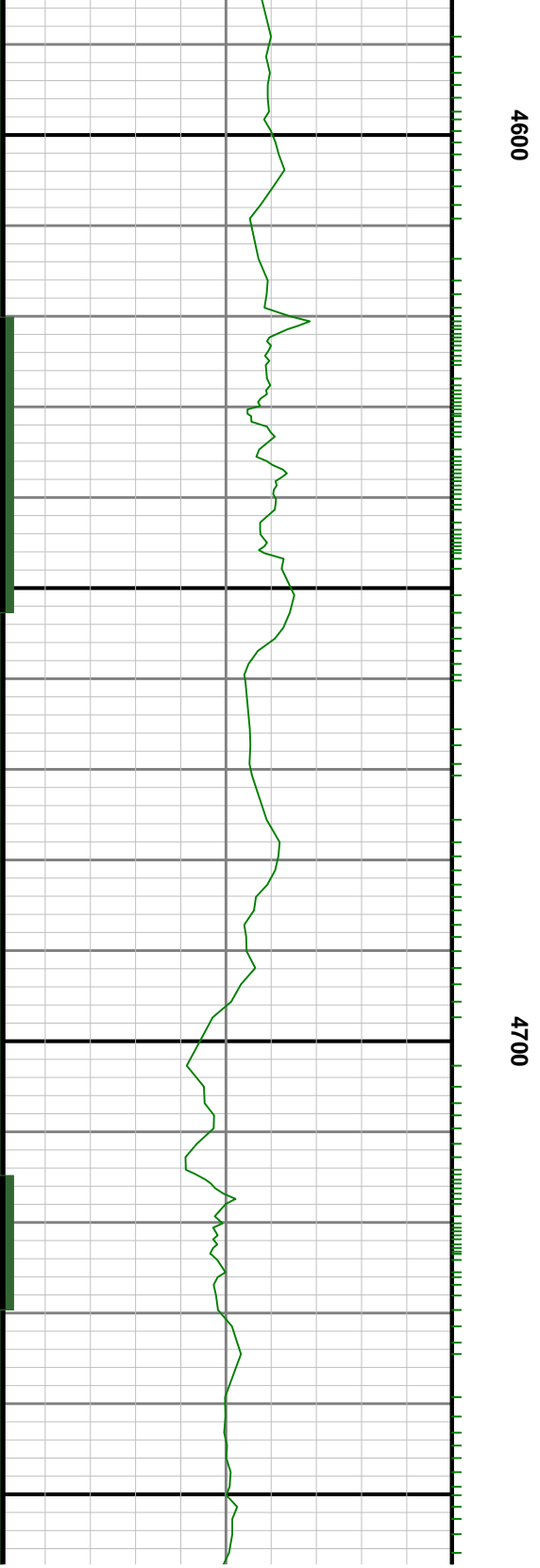
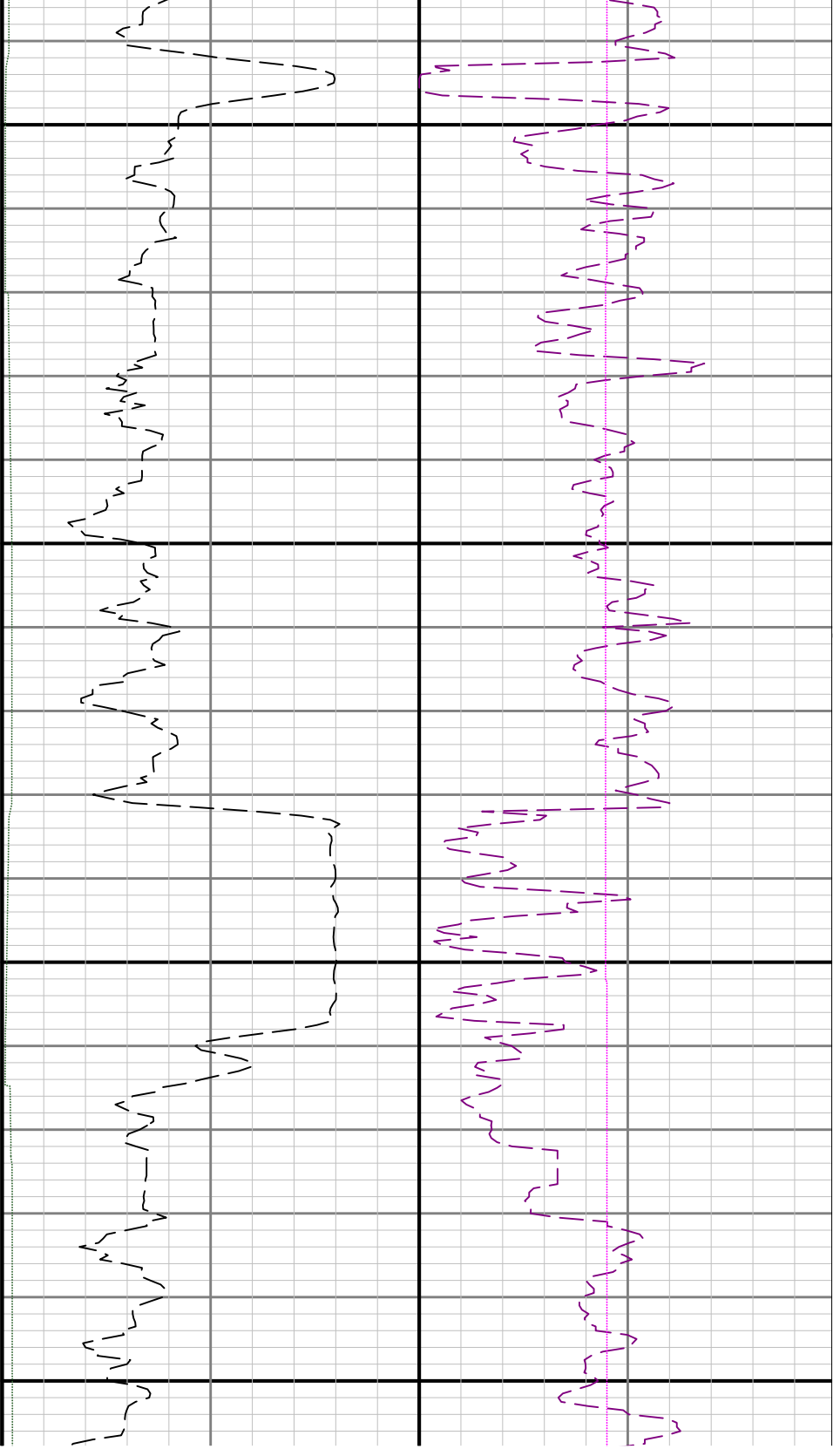

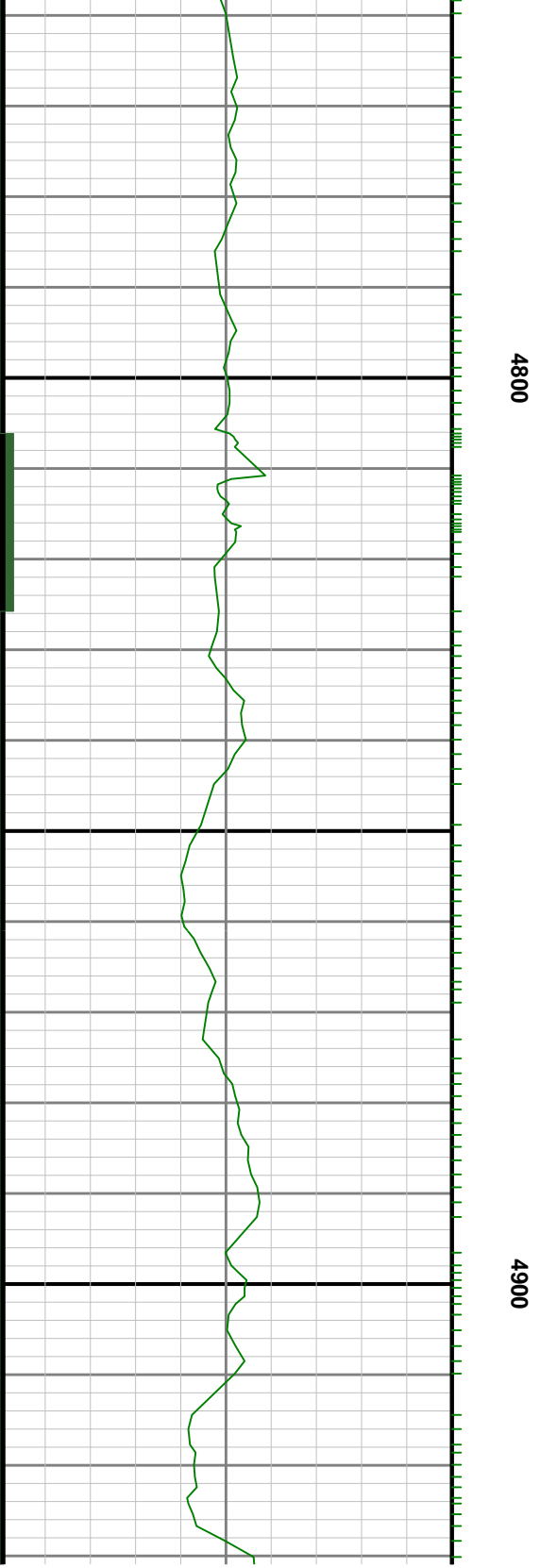
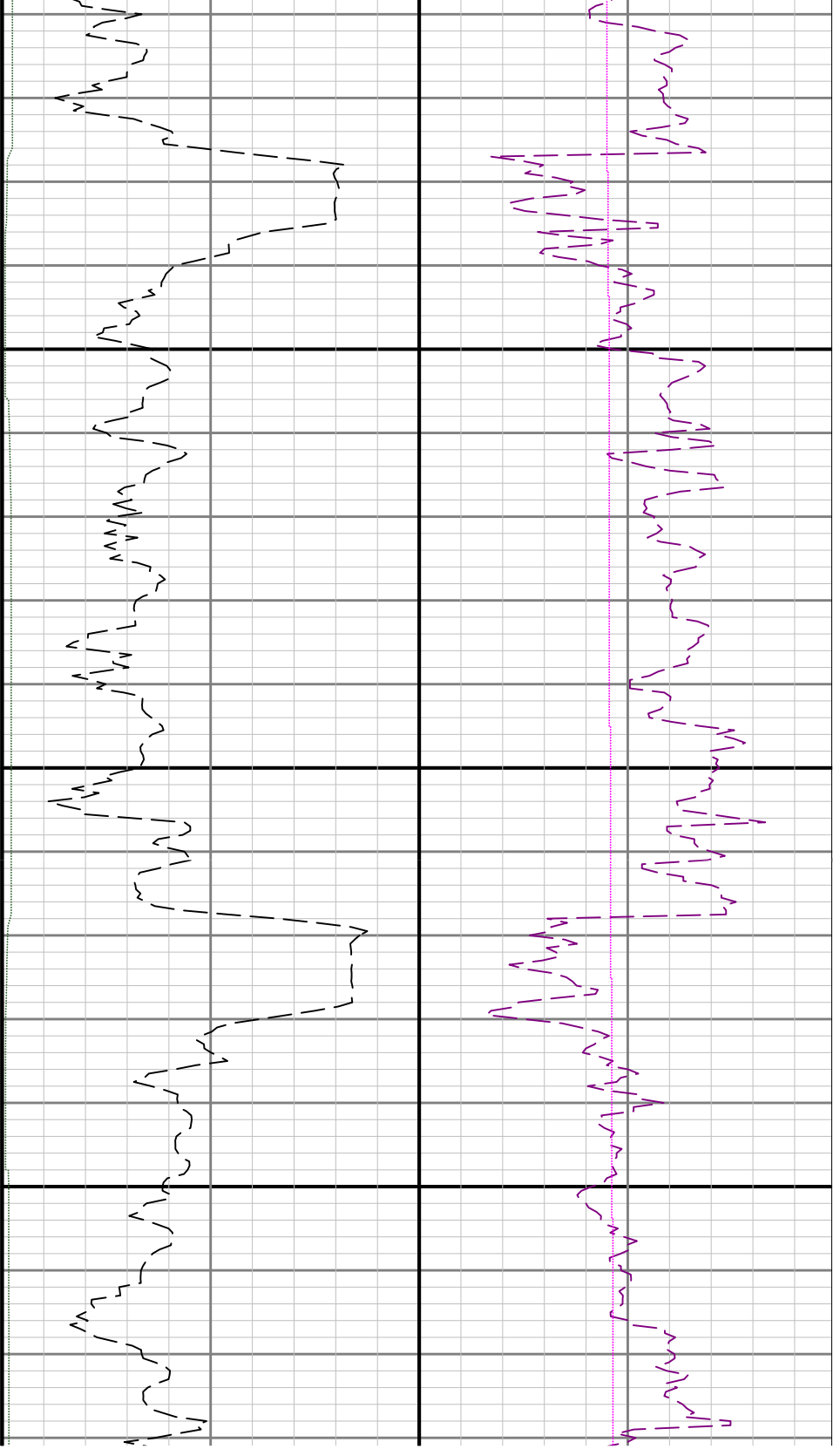

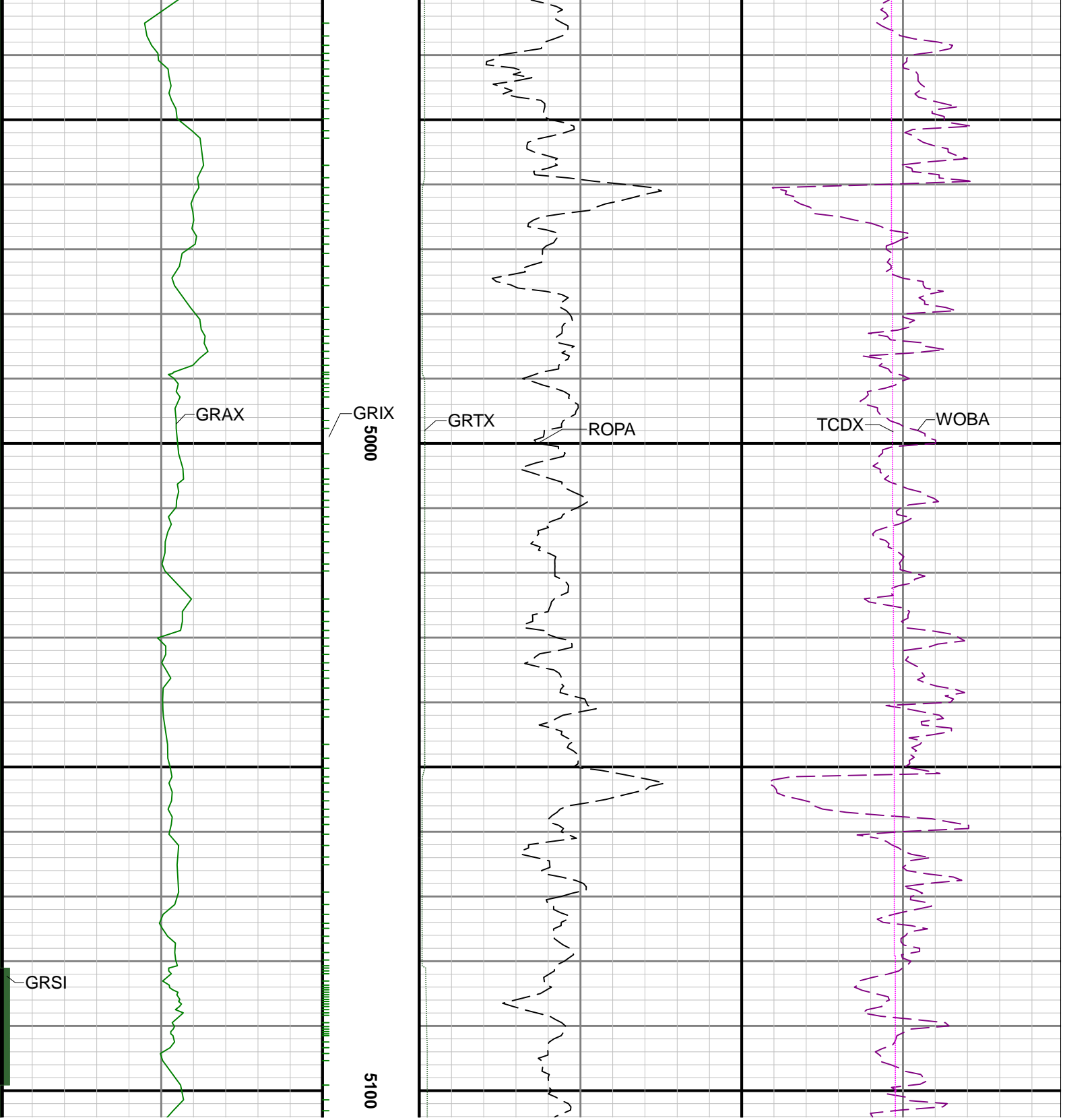

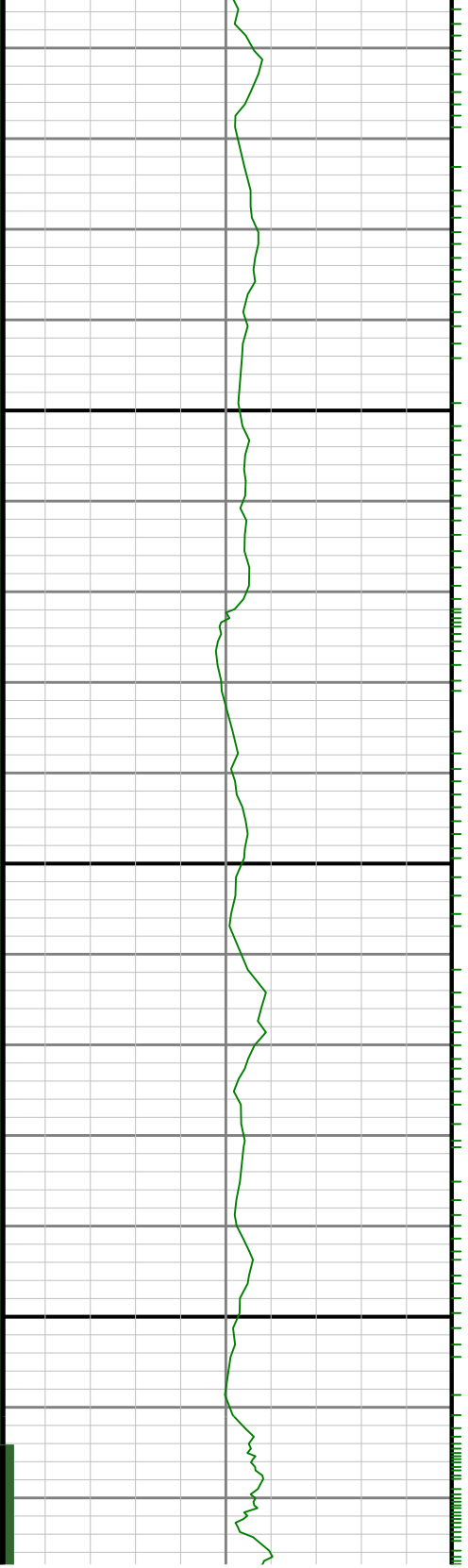
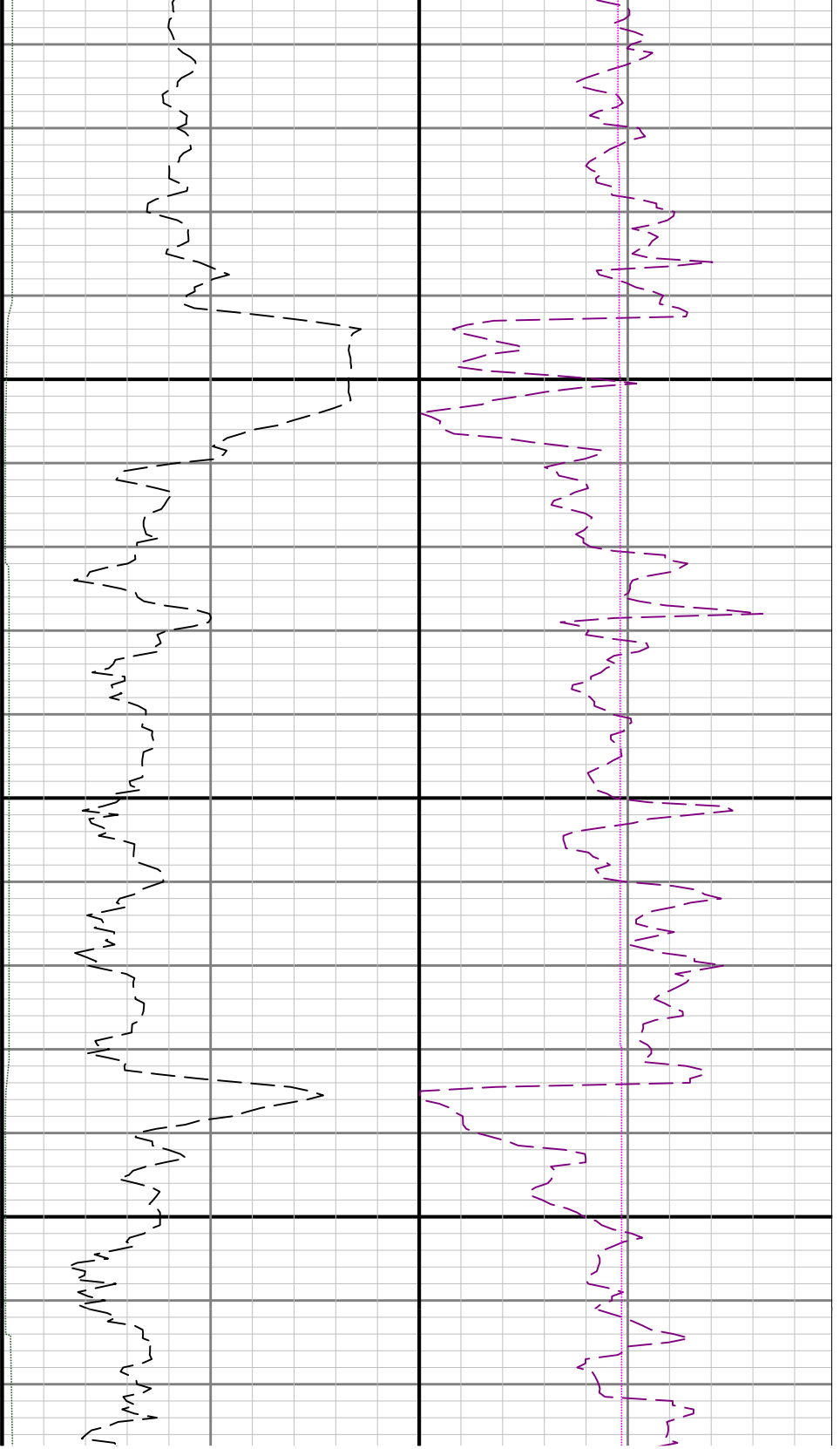

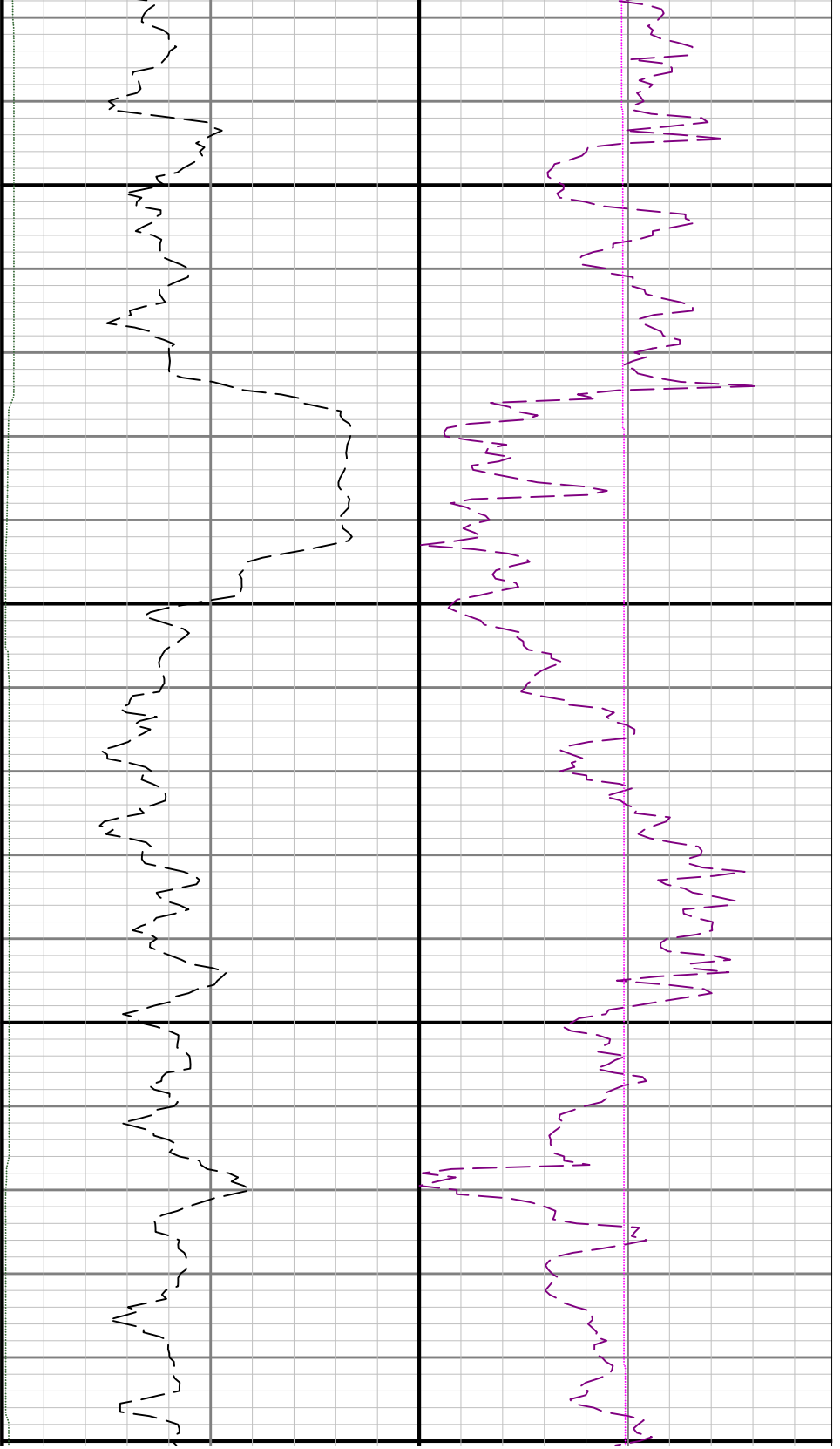

5300

5400

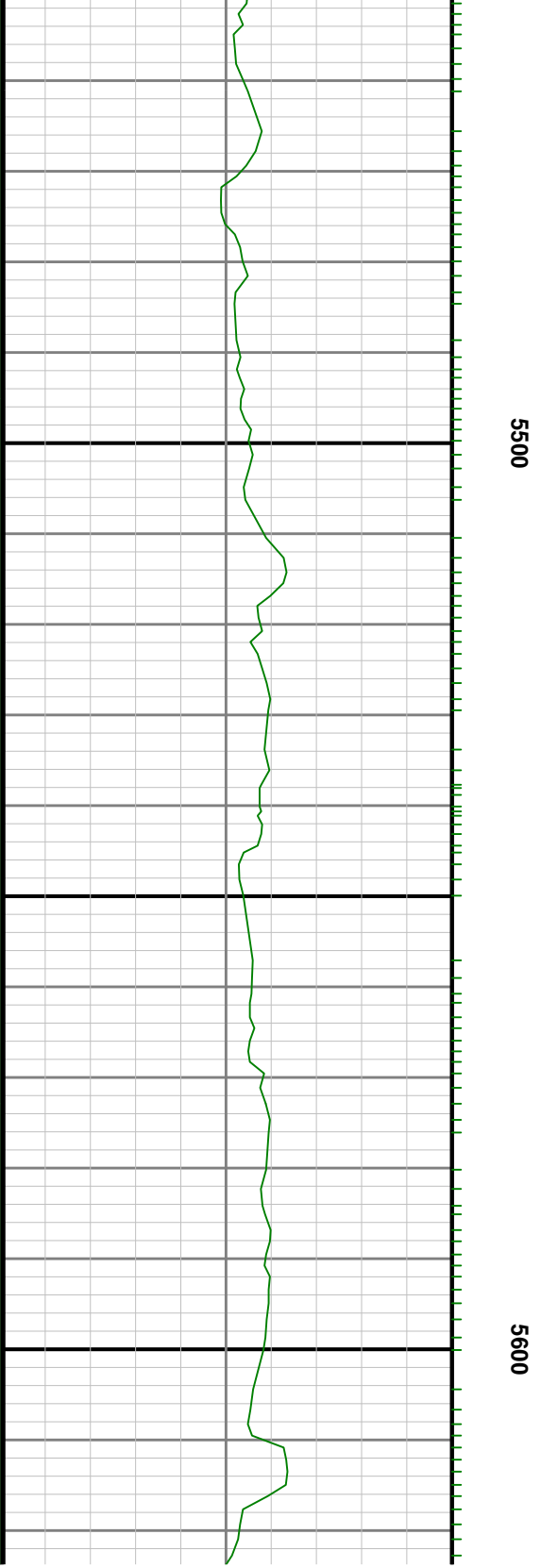
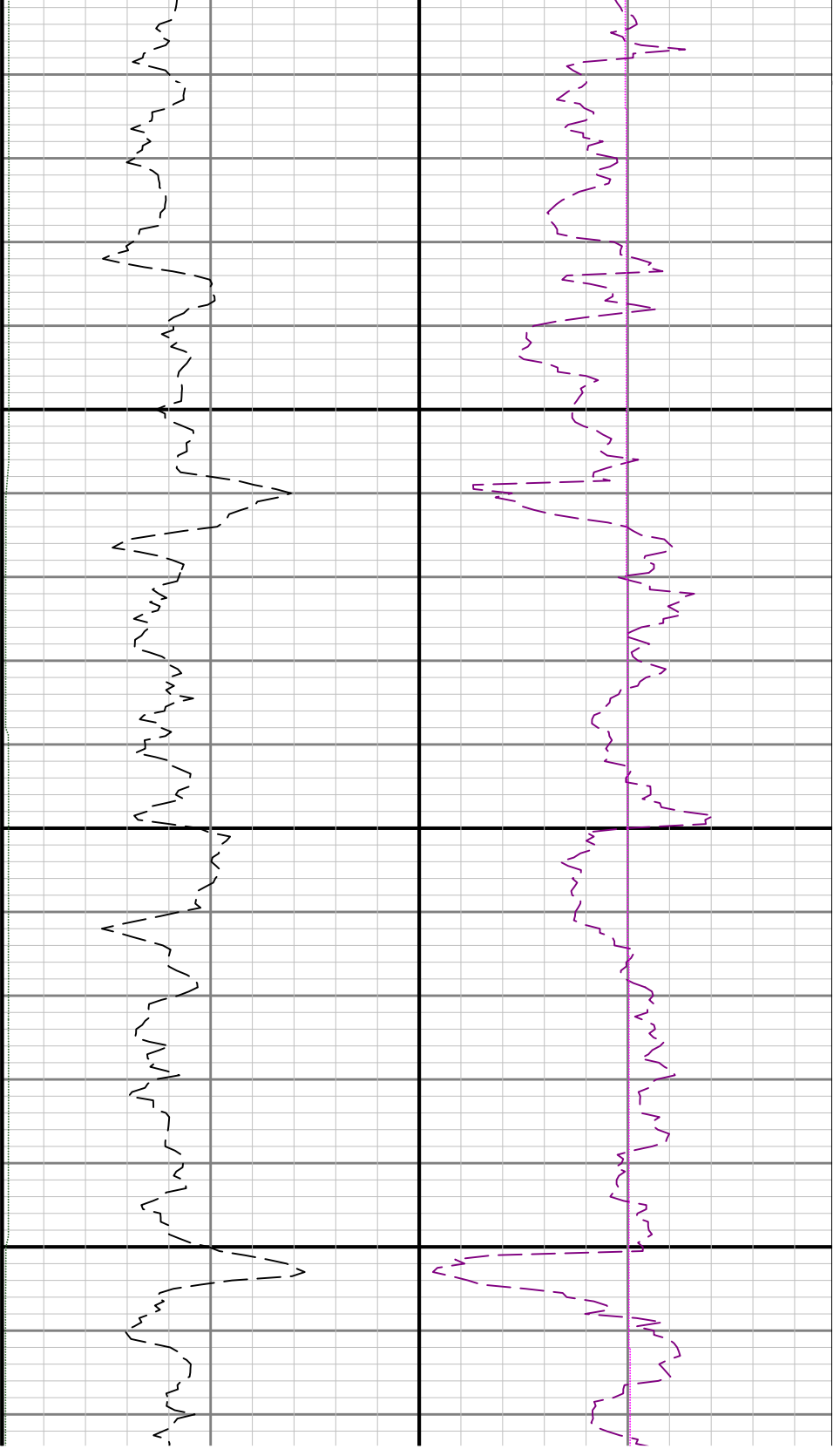

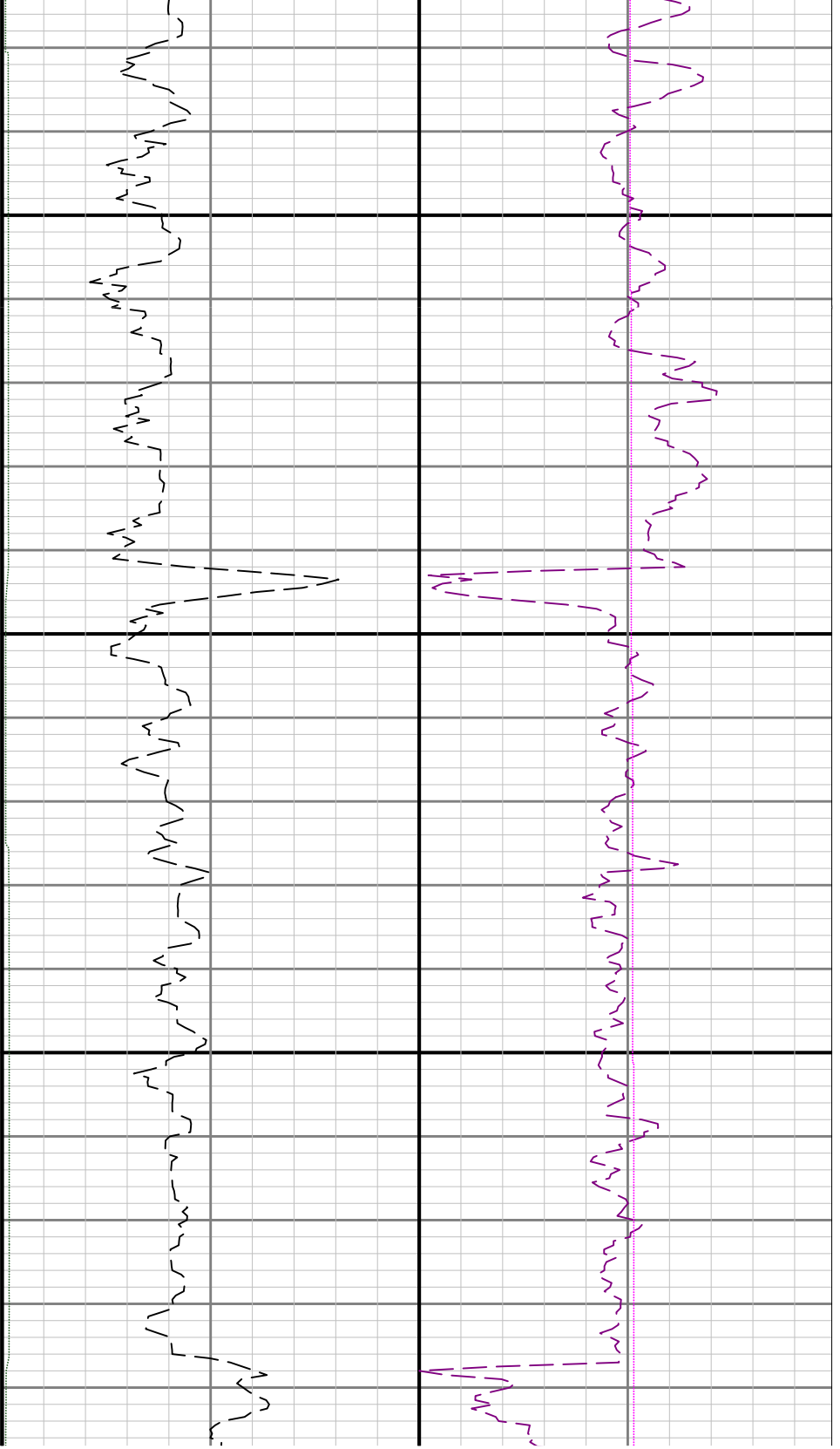

5700

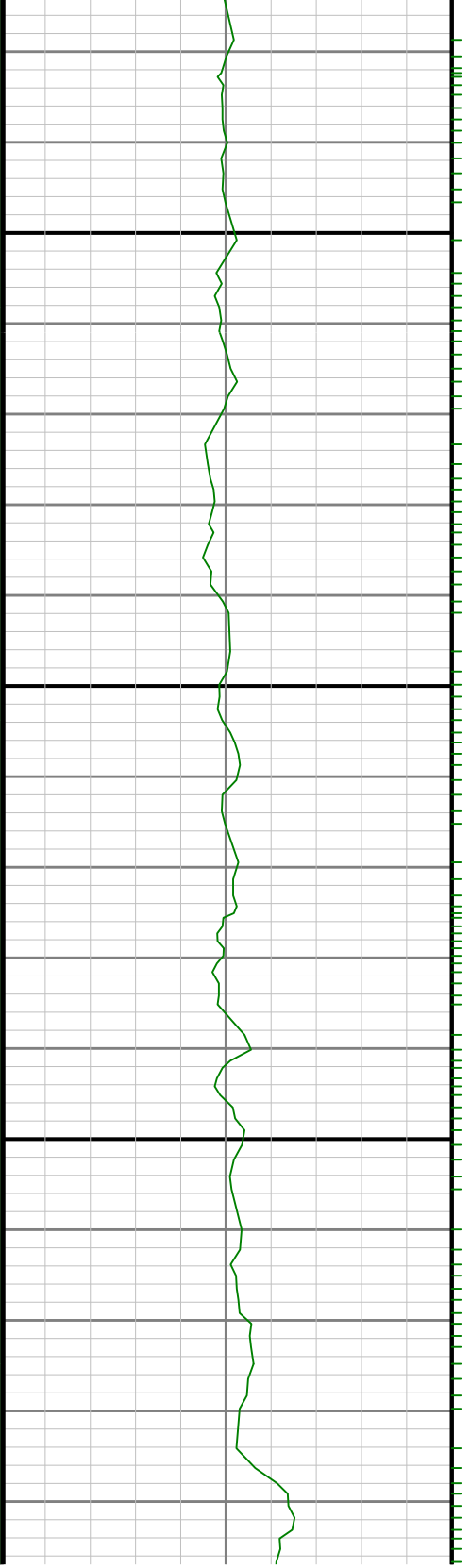

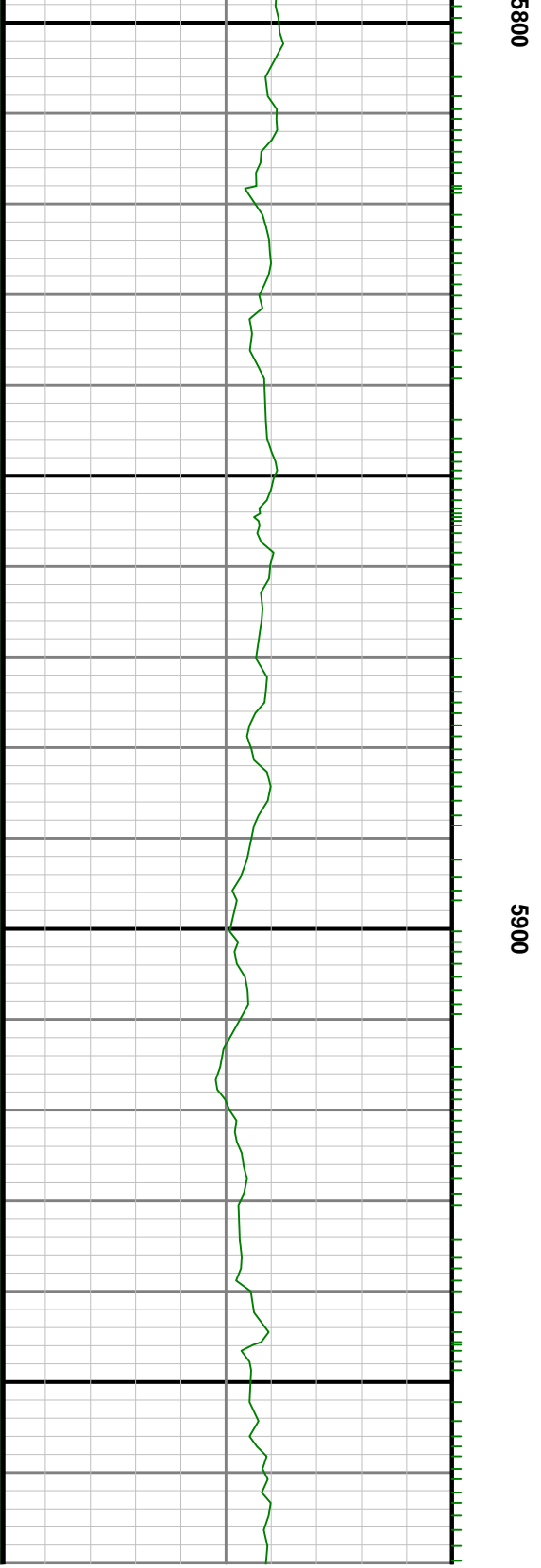
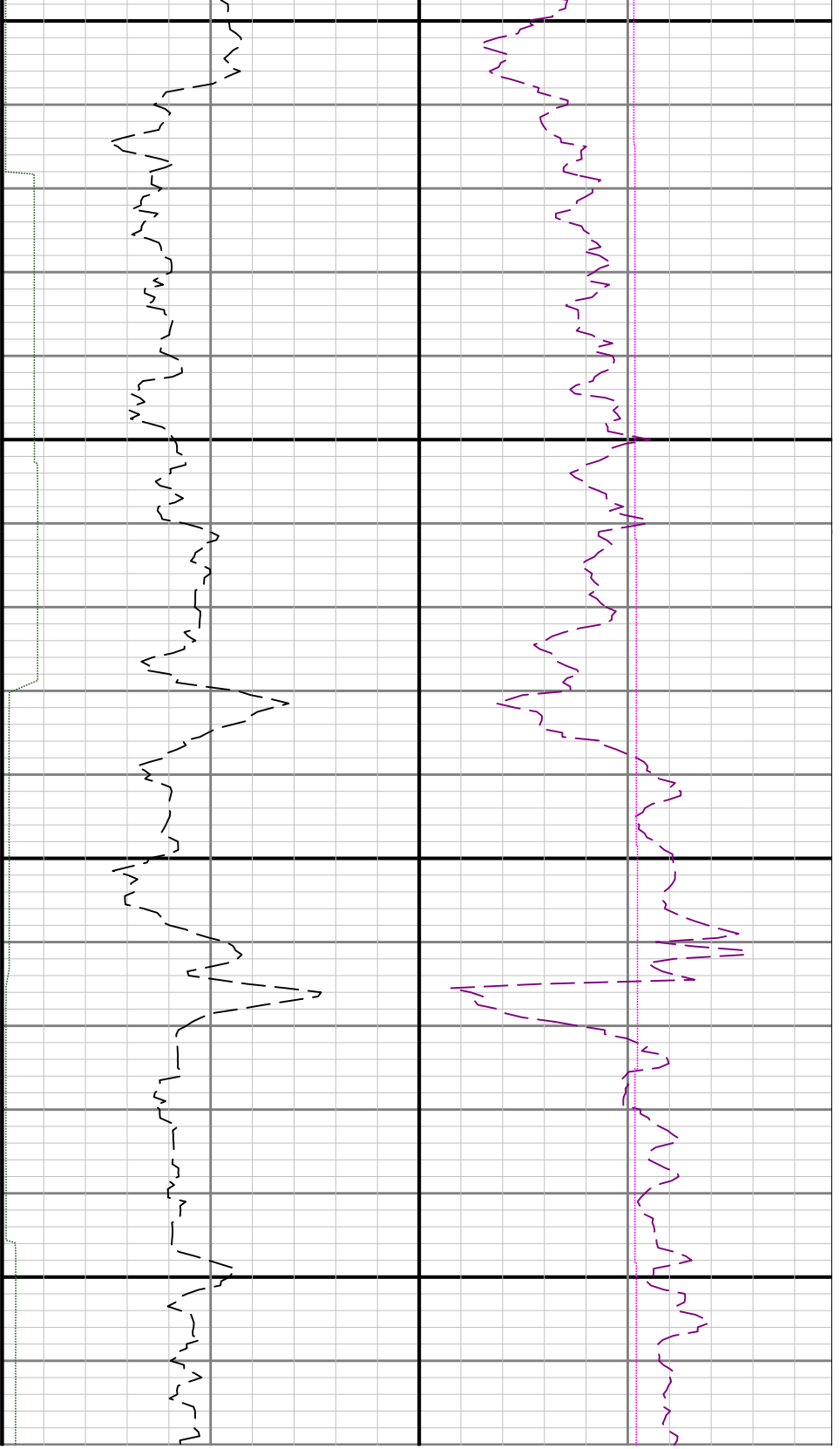

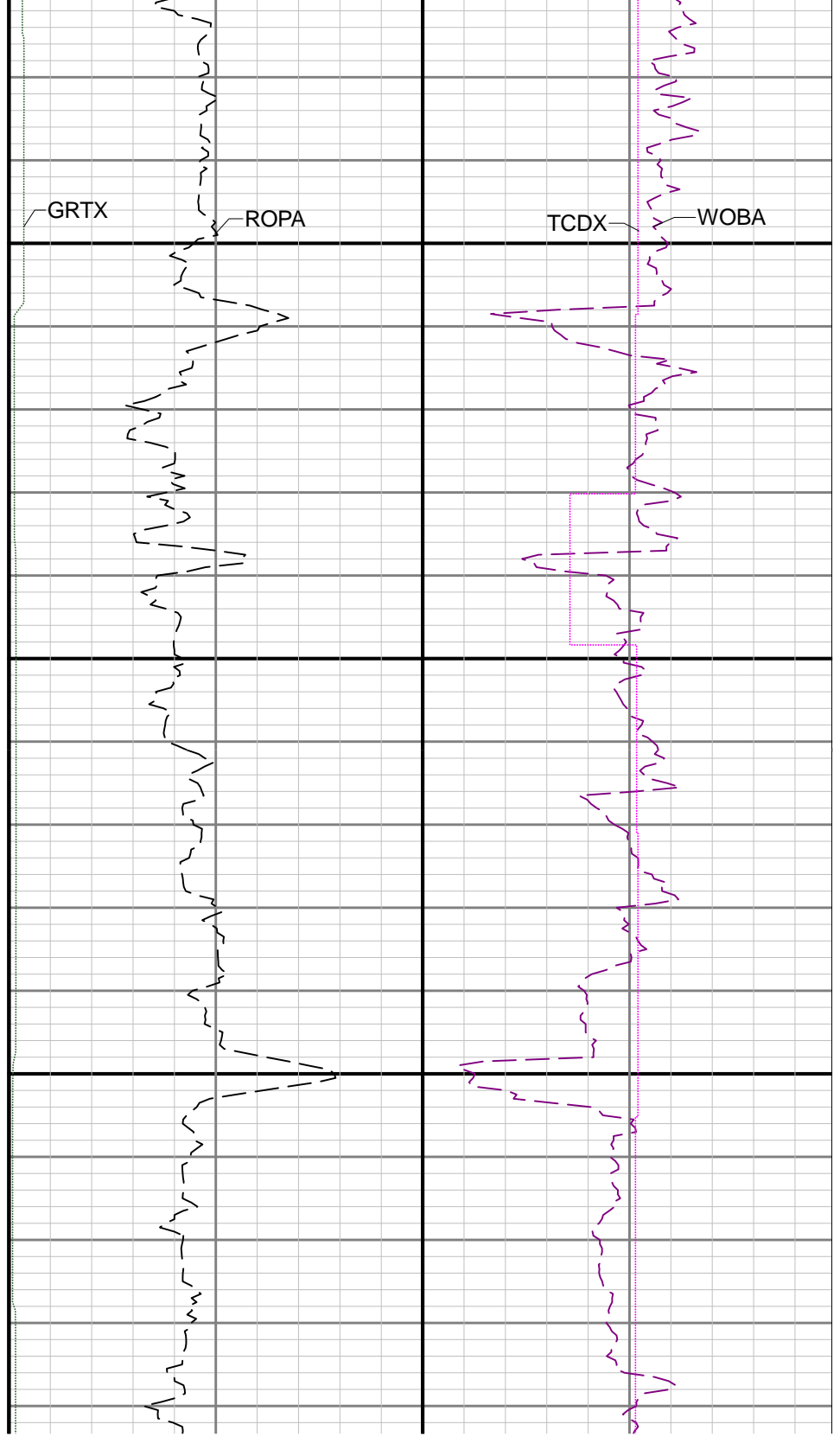
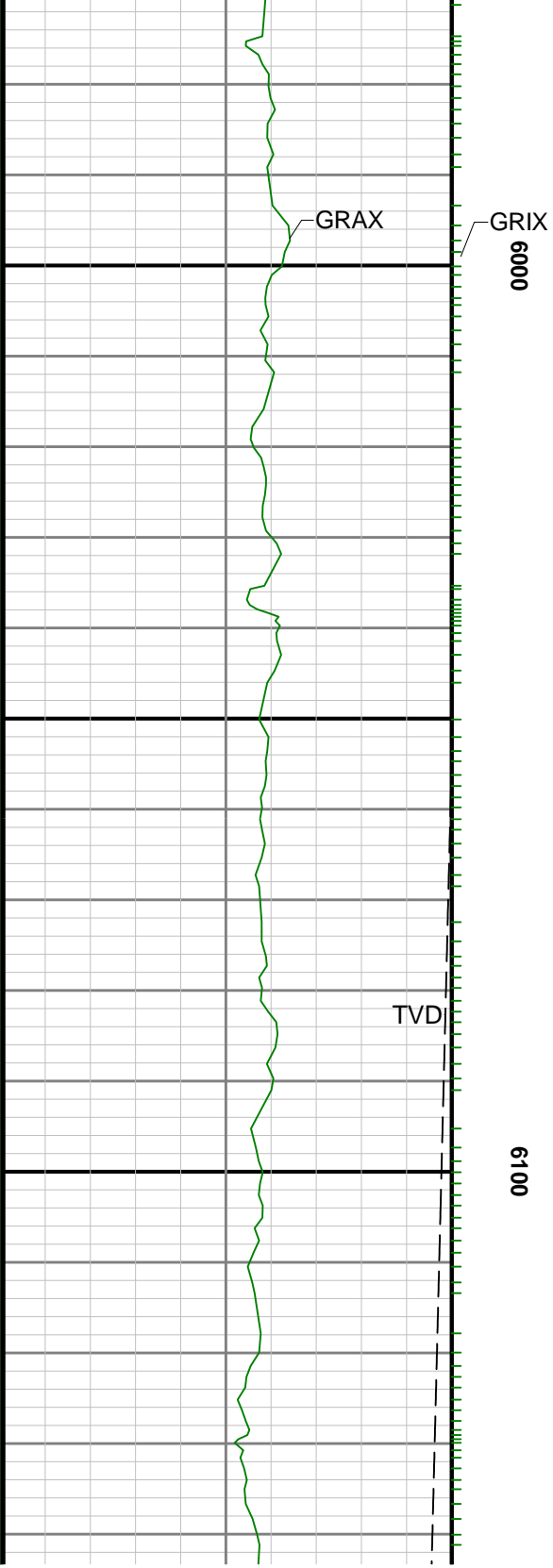

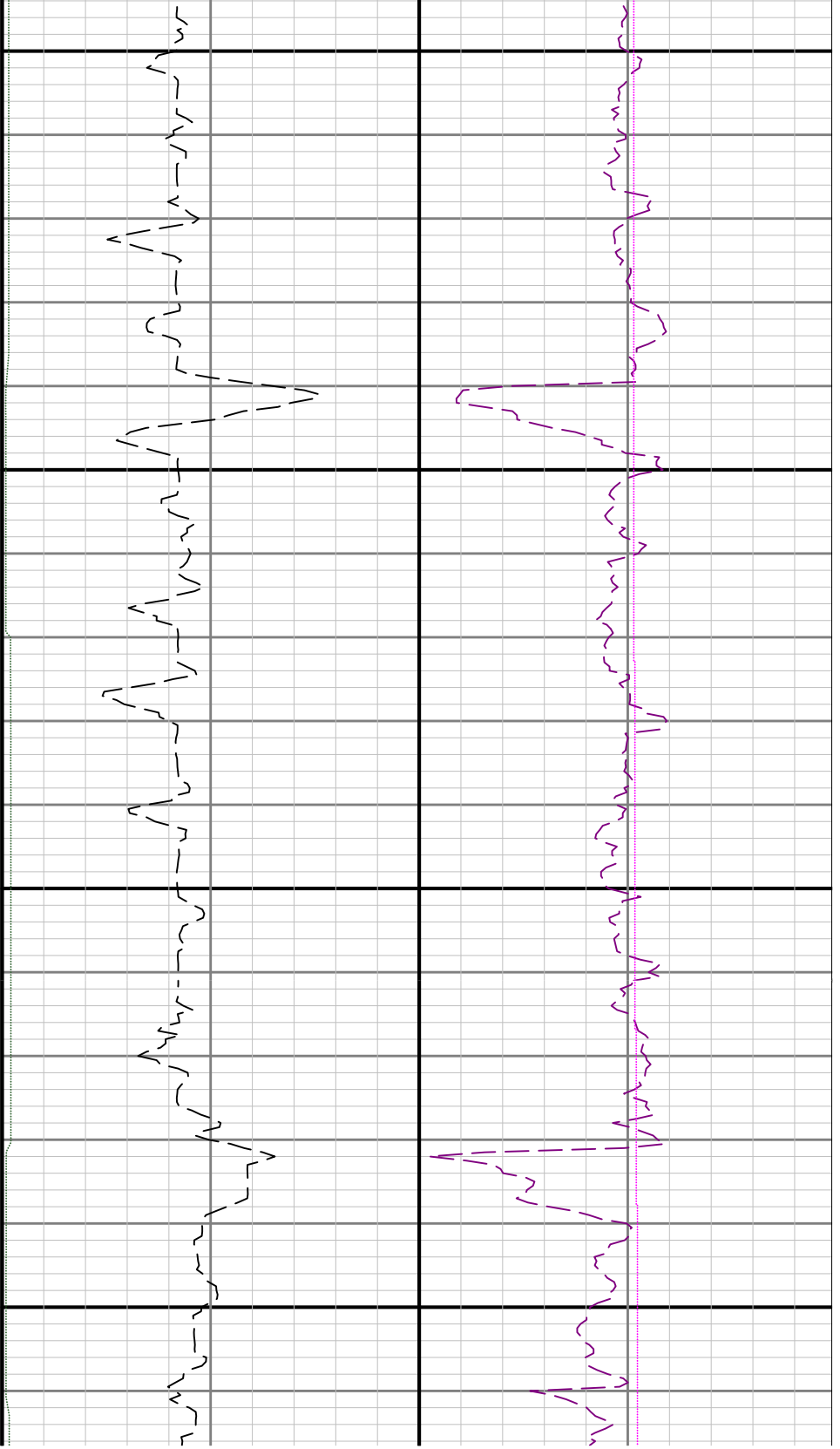

6200

6300

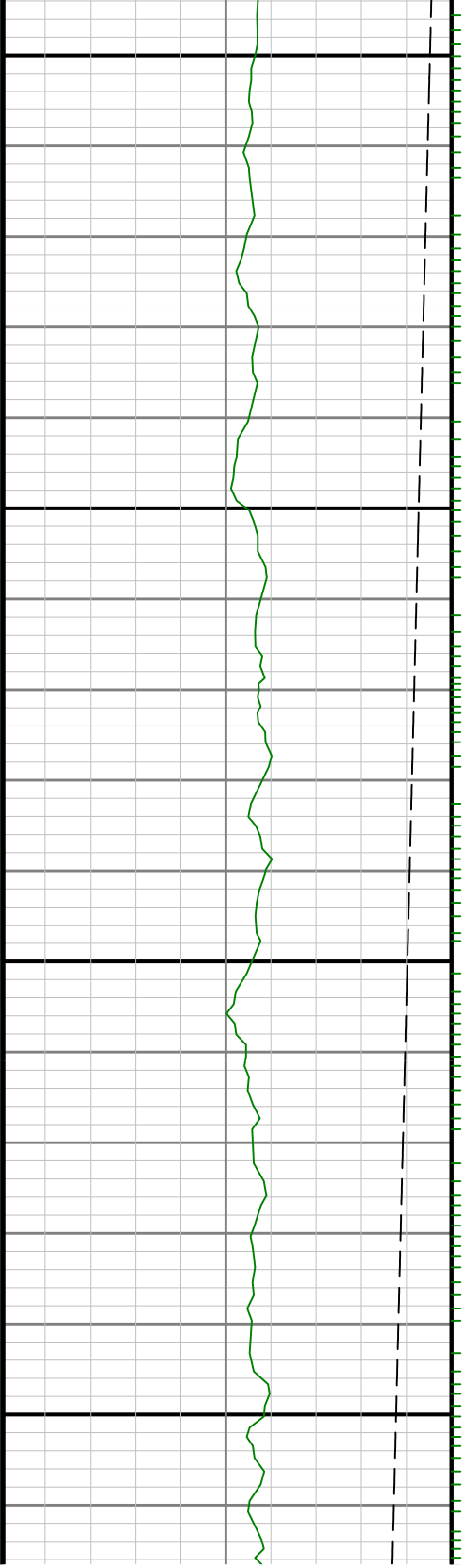

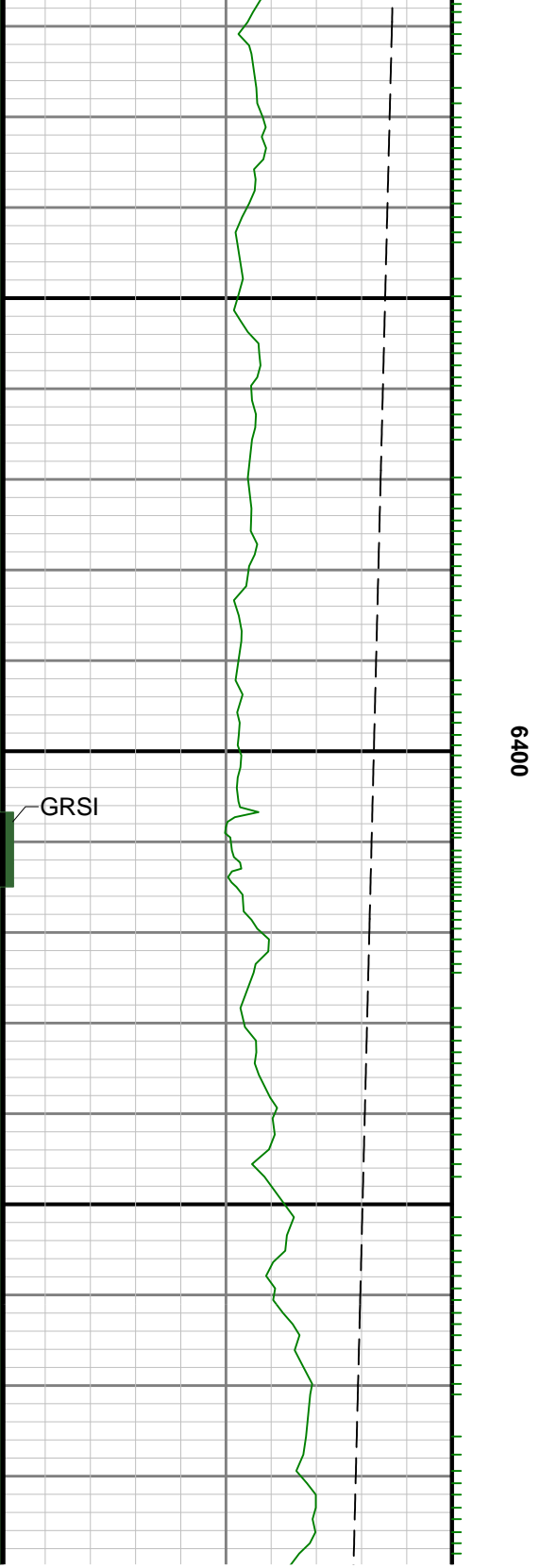
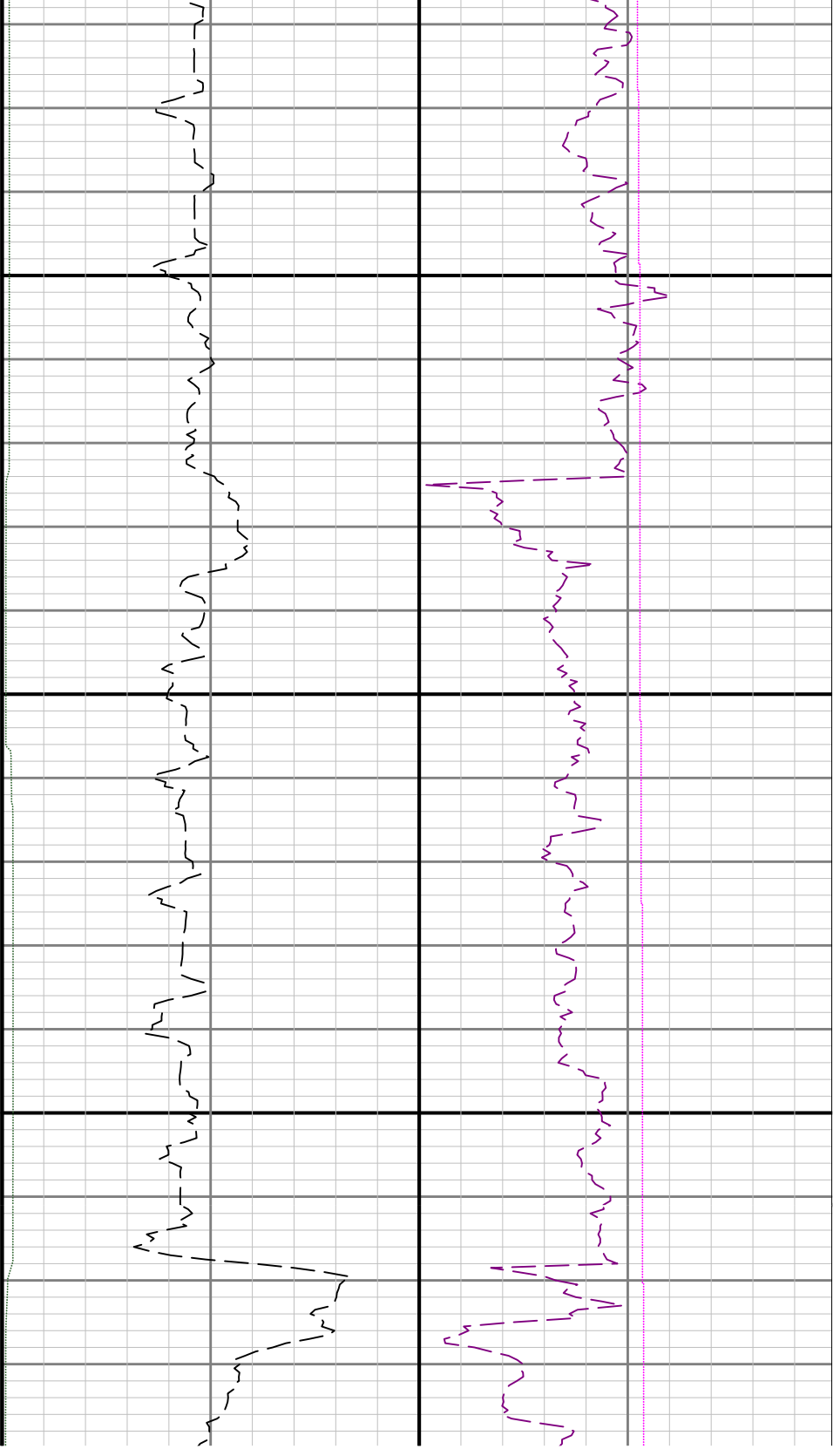

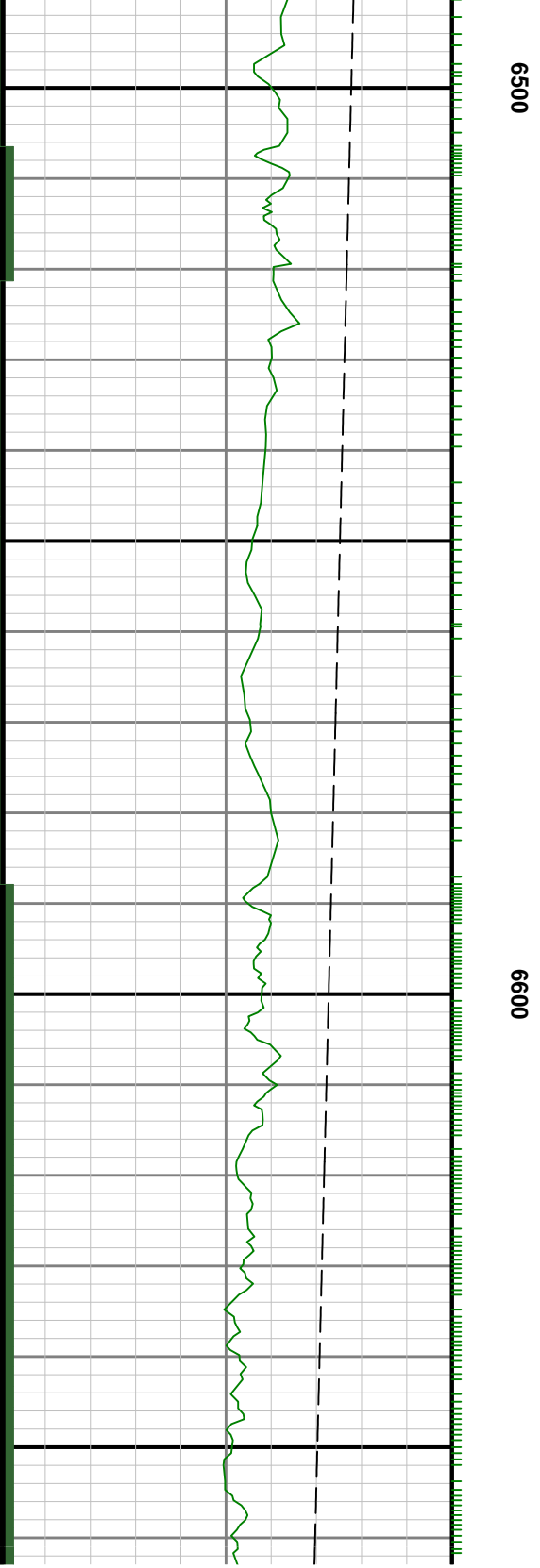
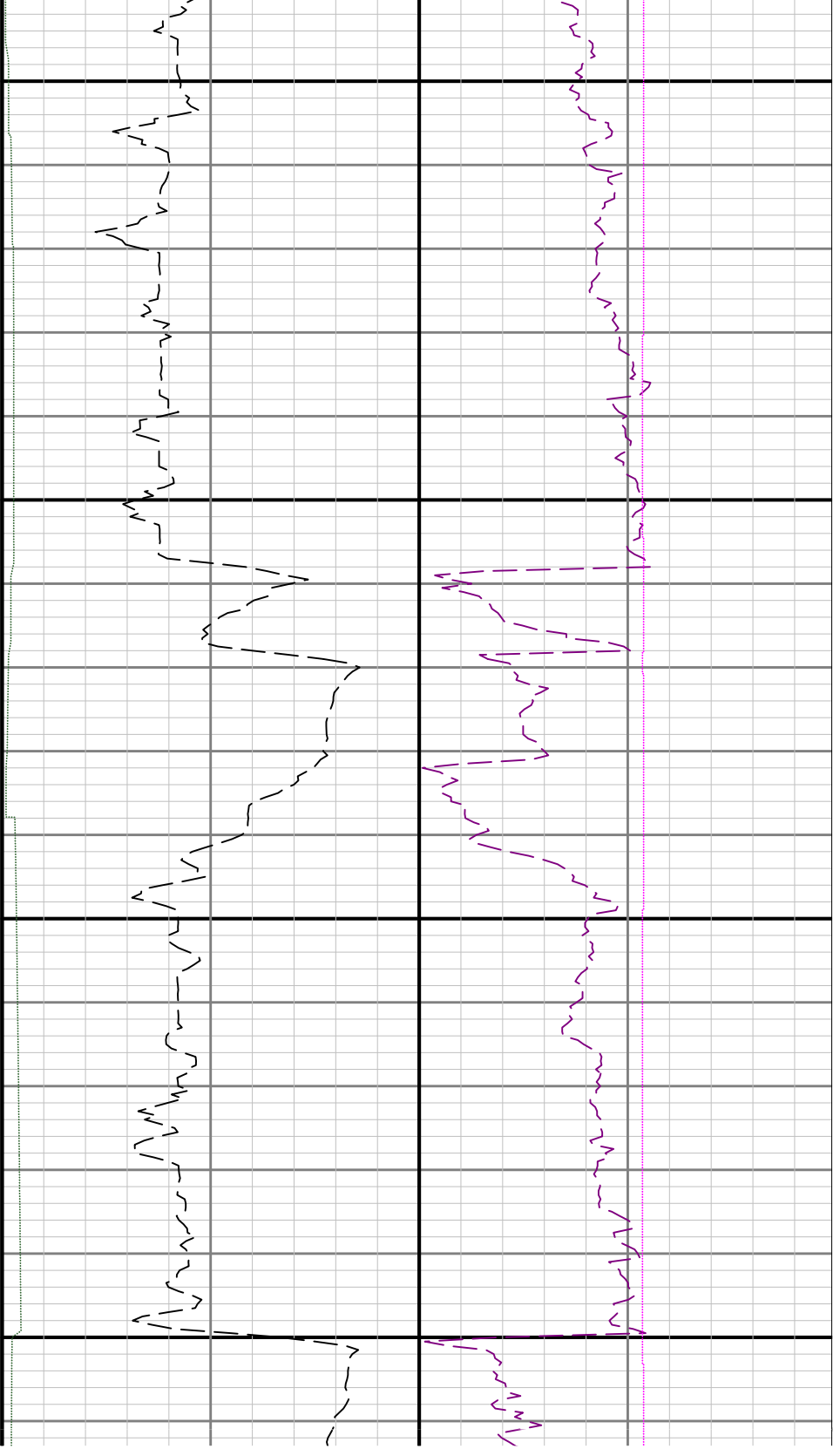

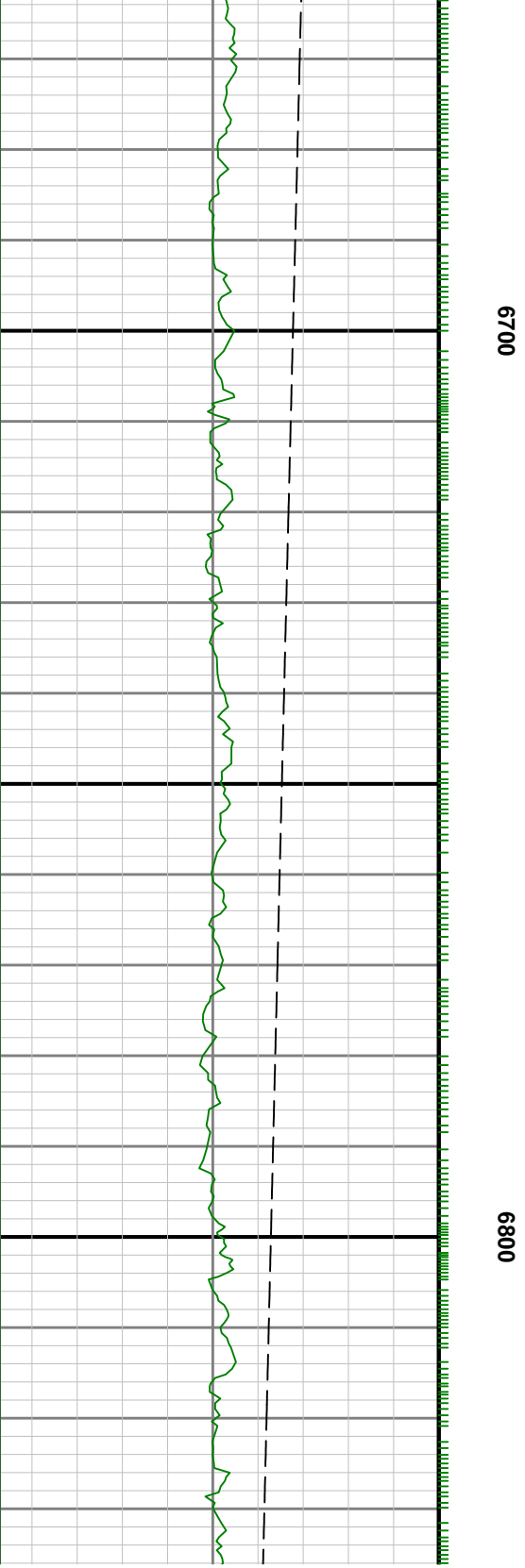
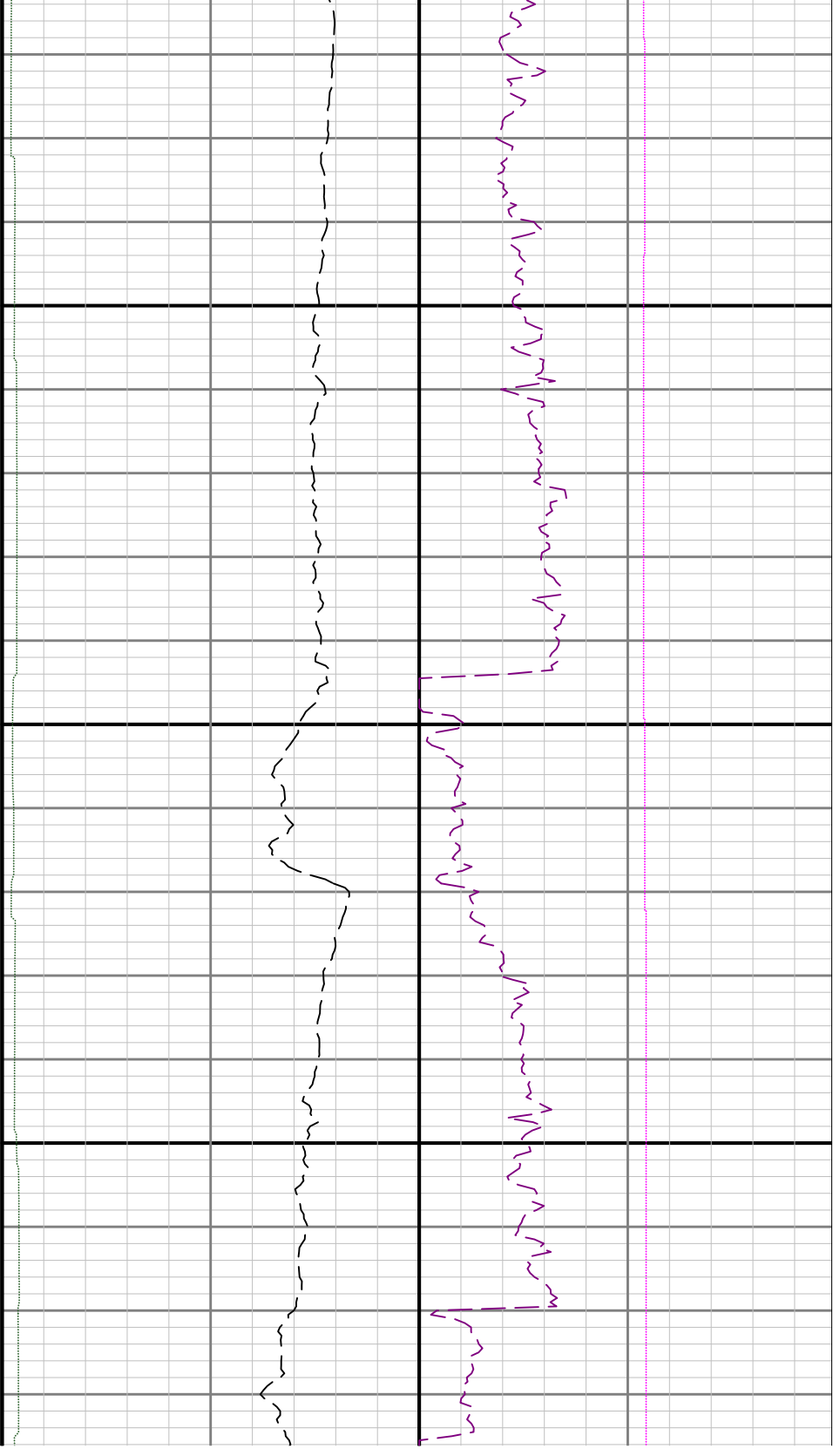

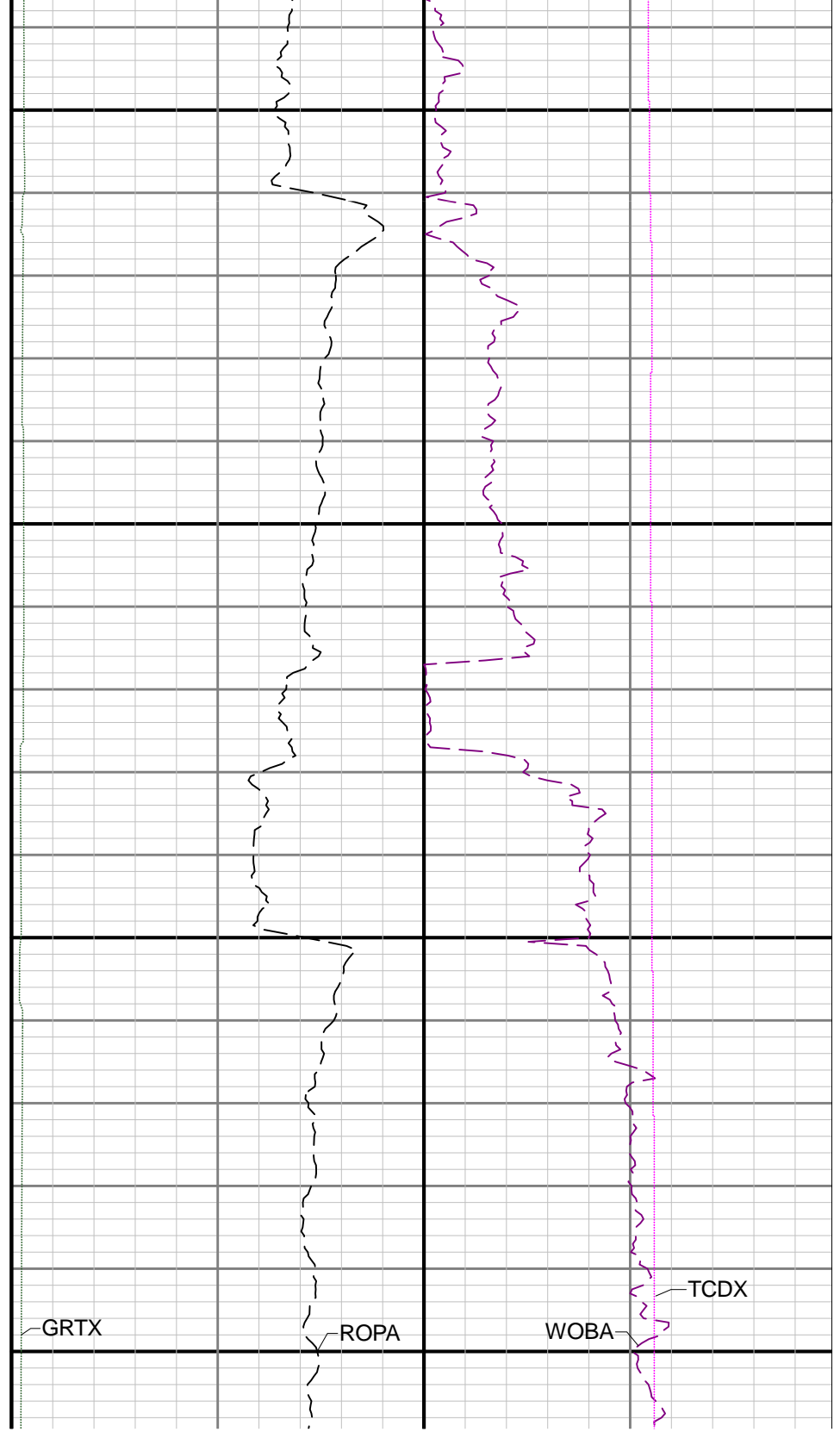
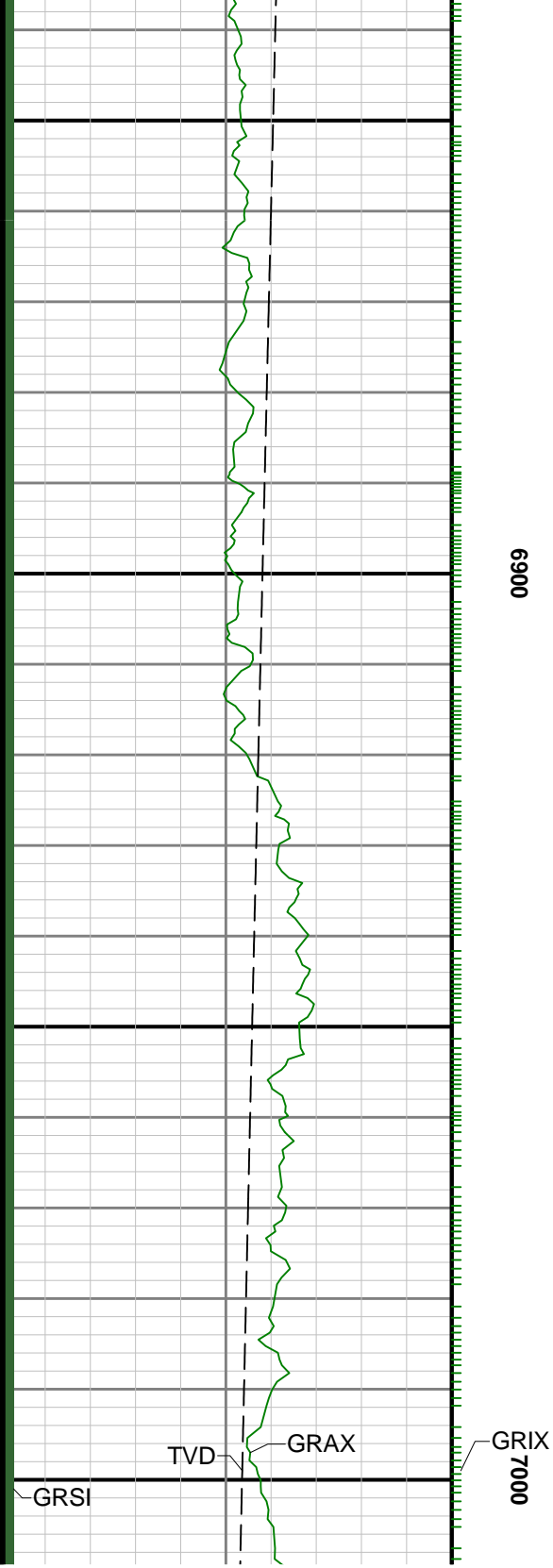

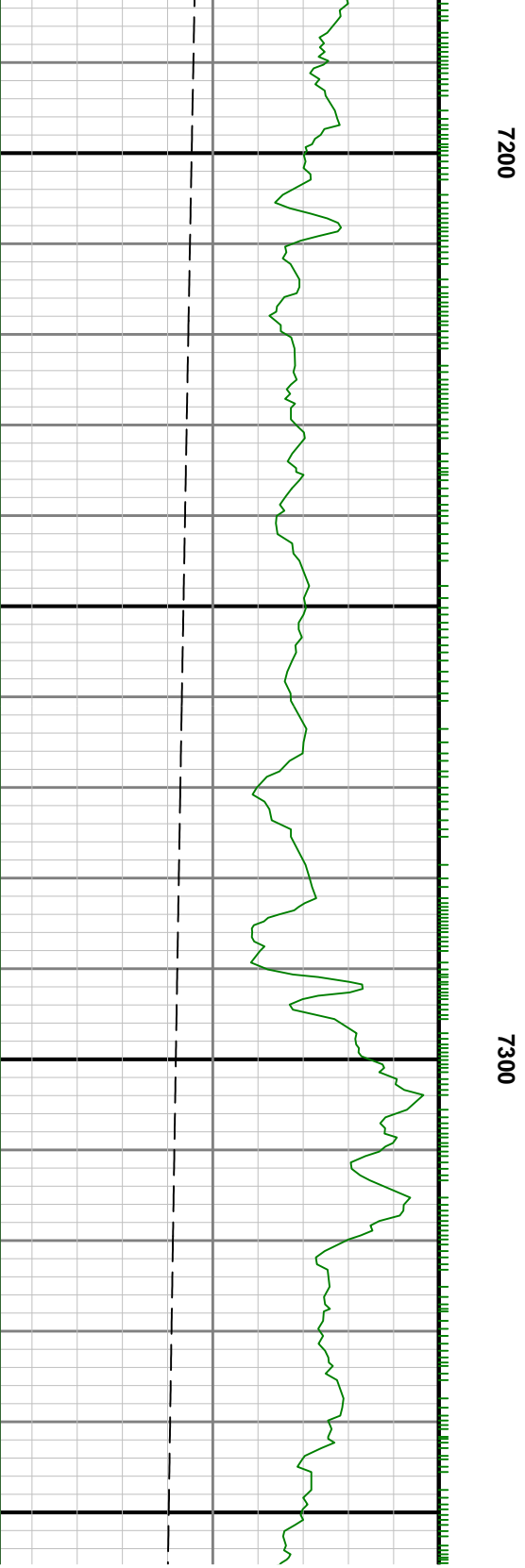
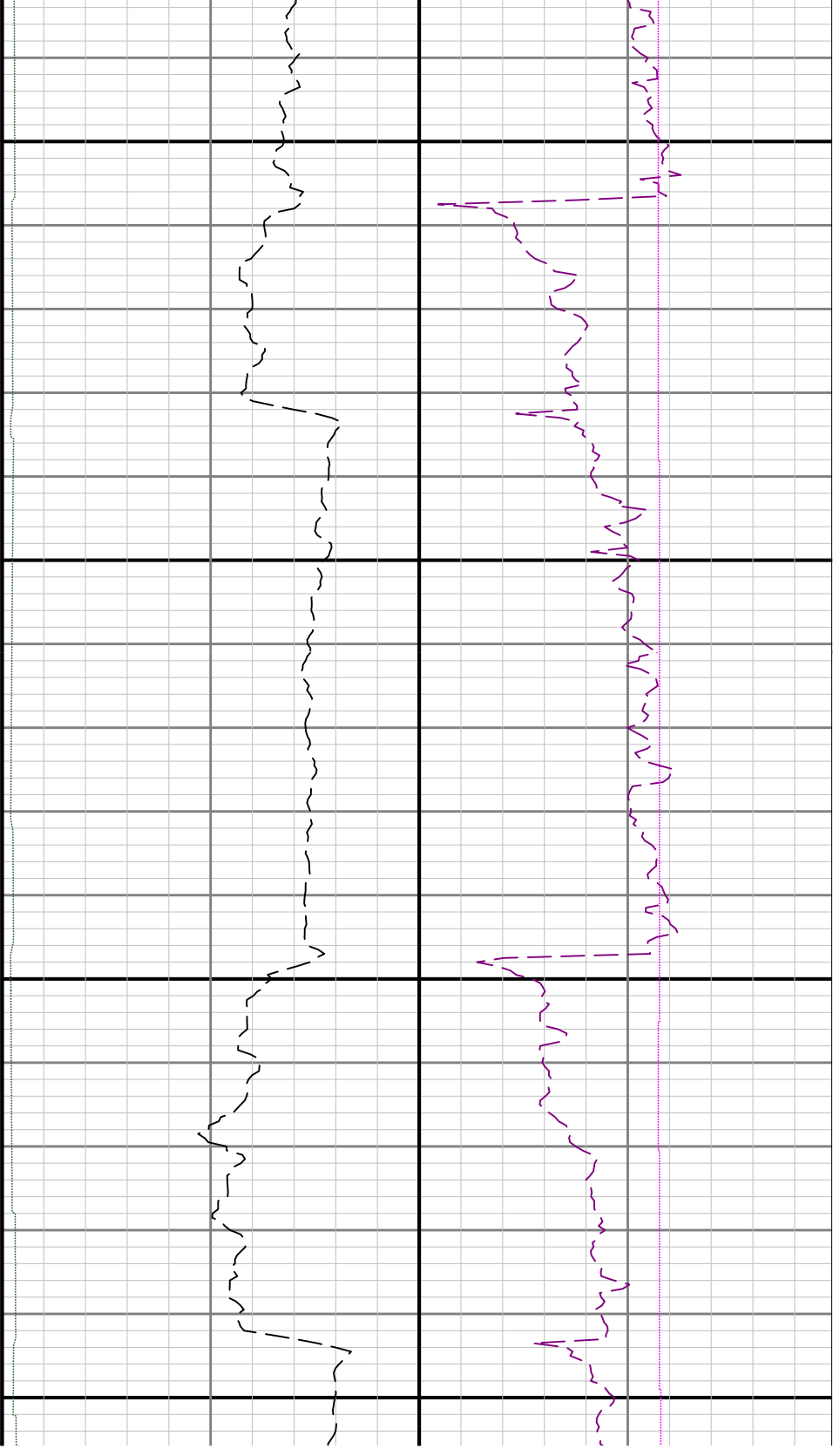

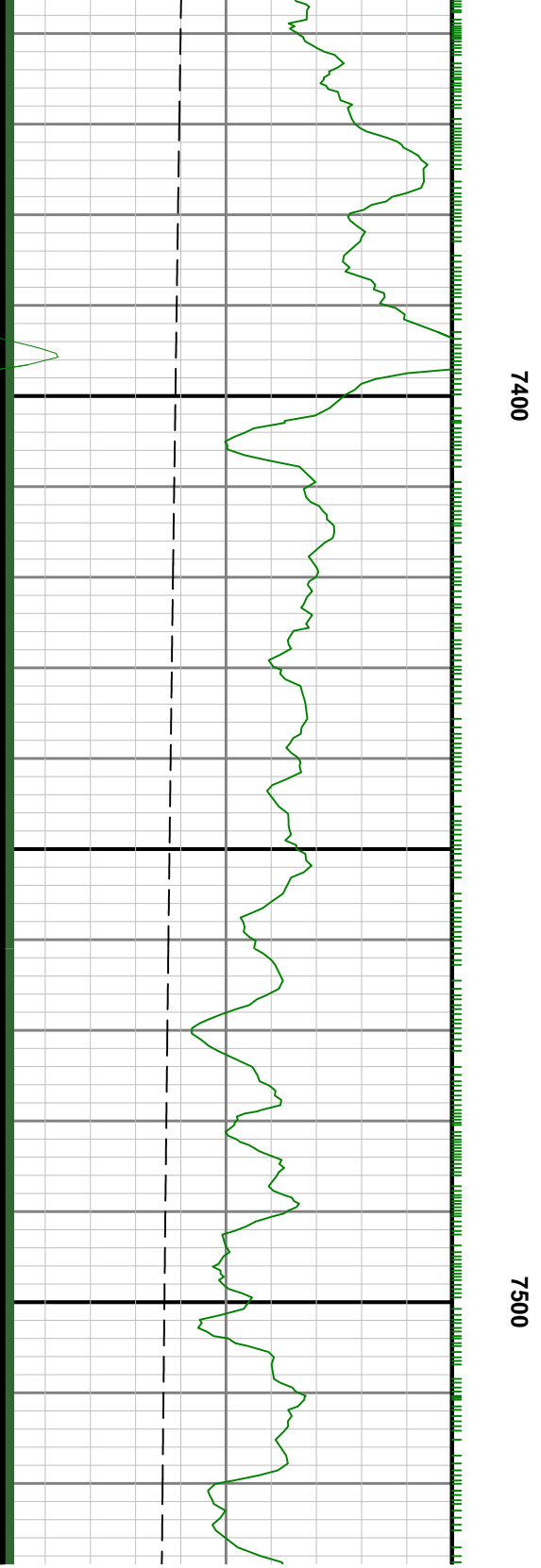
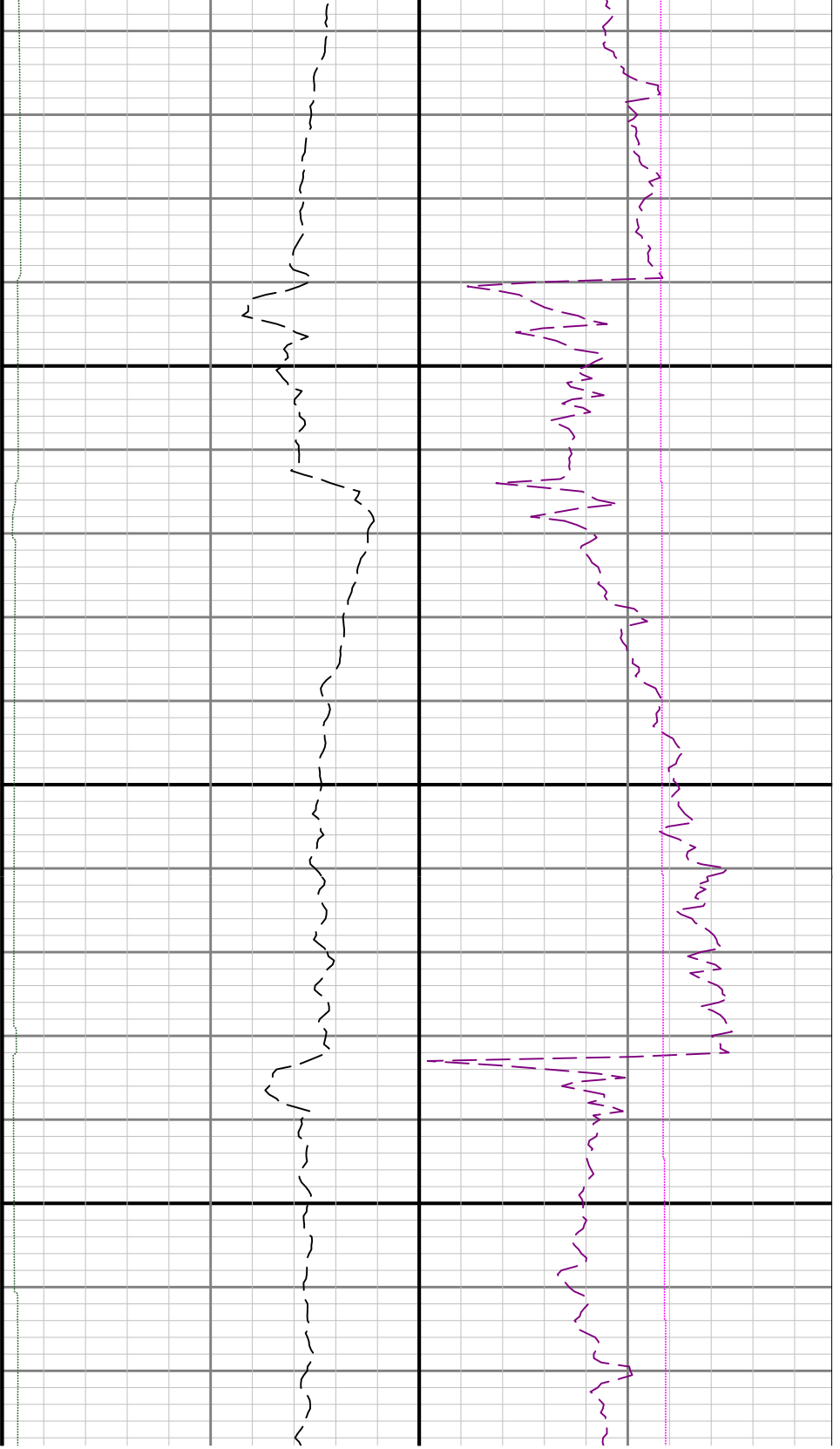

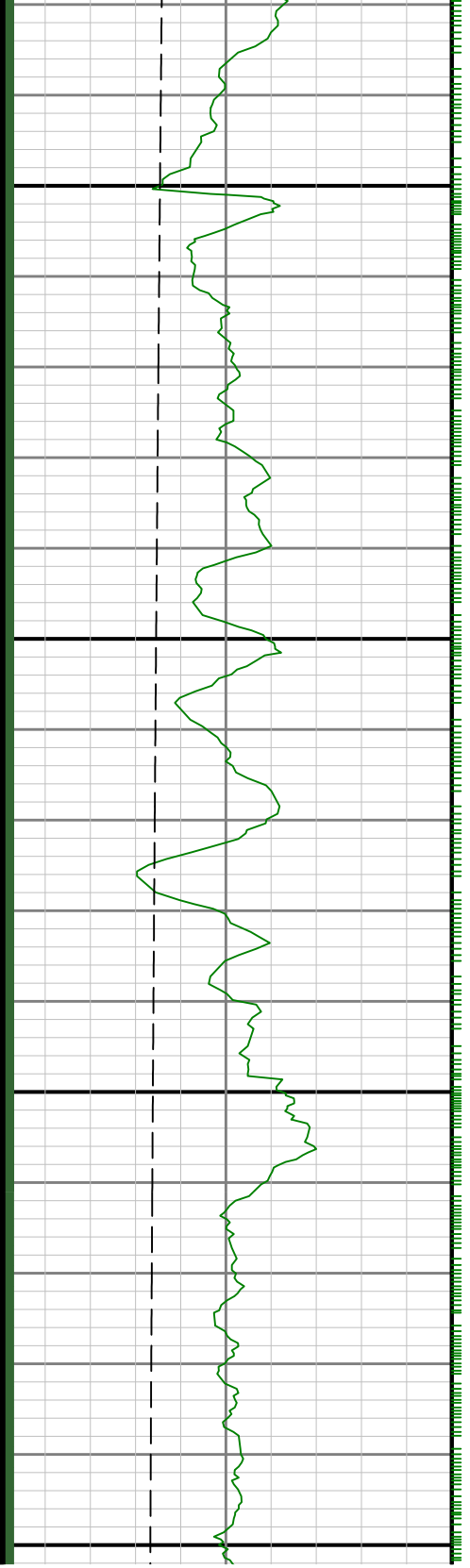
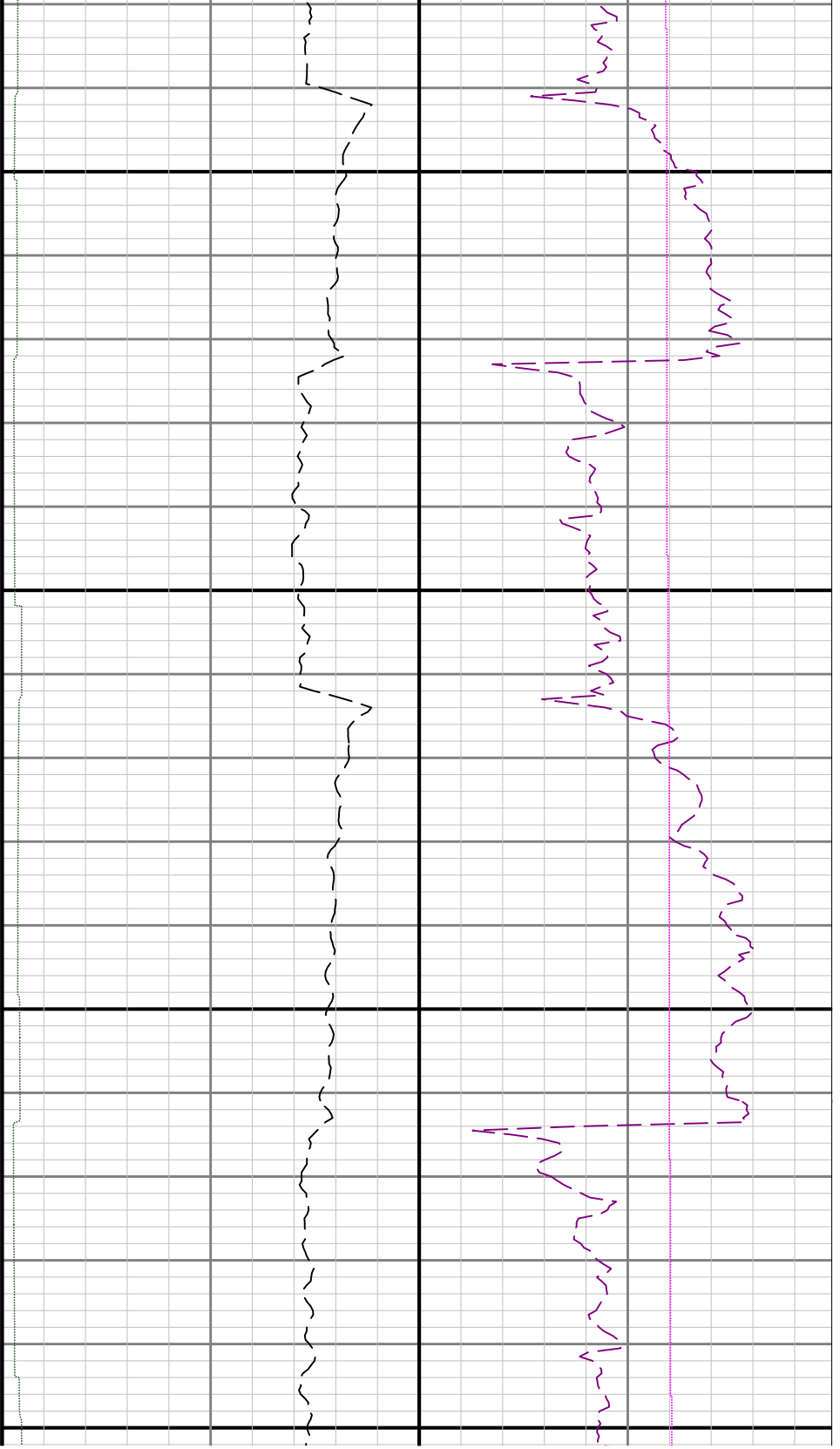

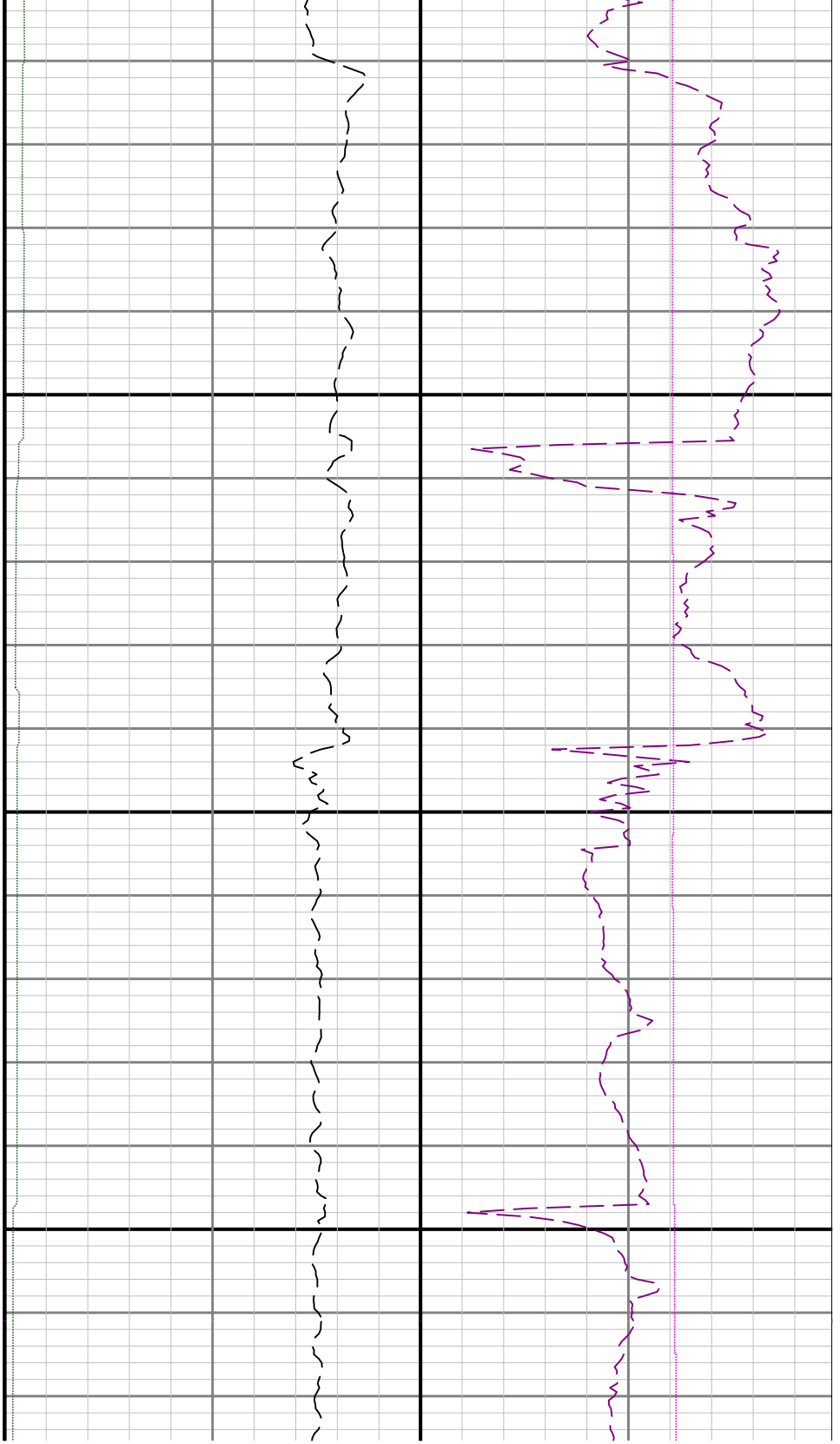

7800

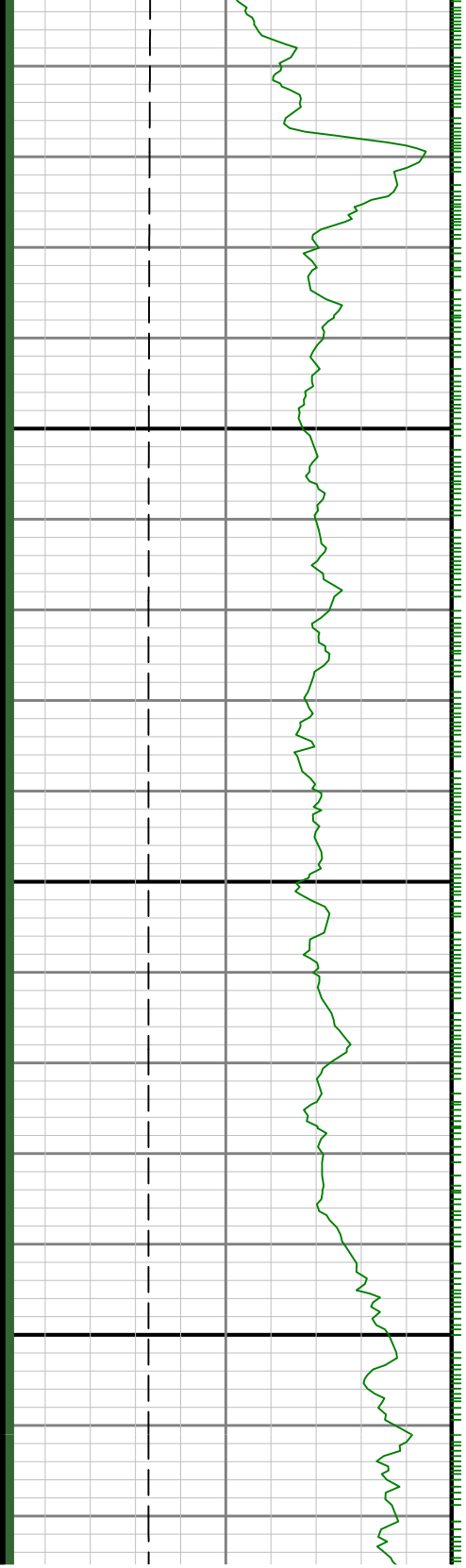

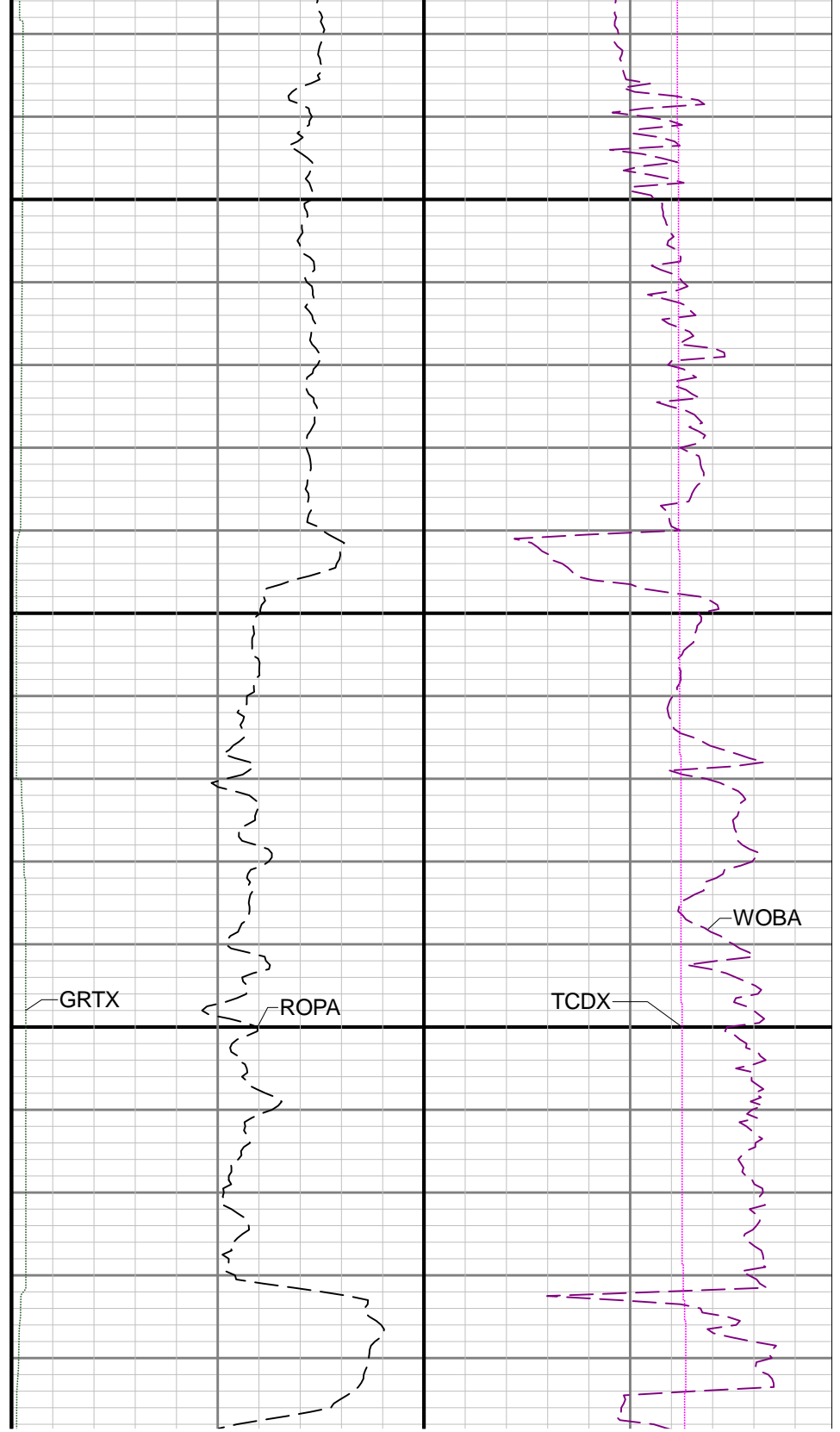
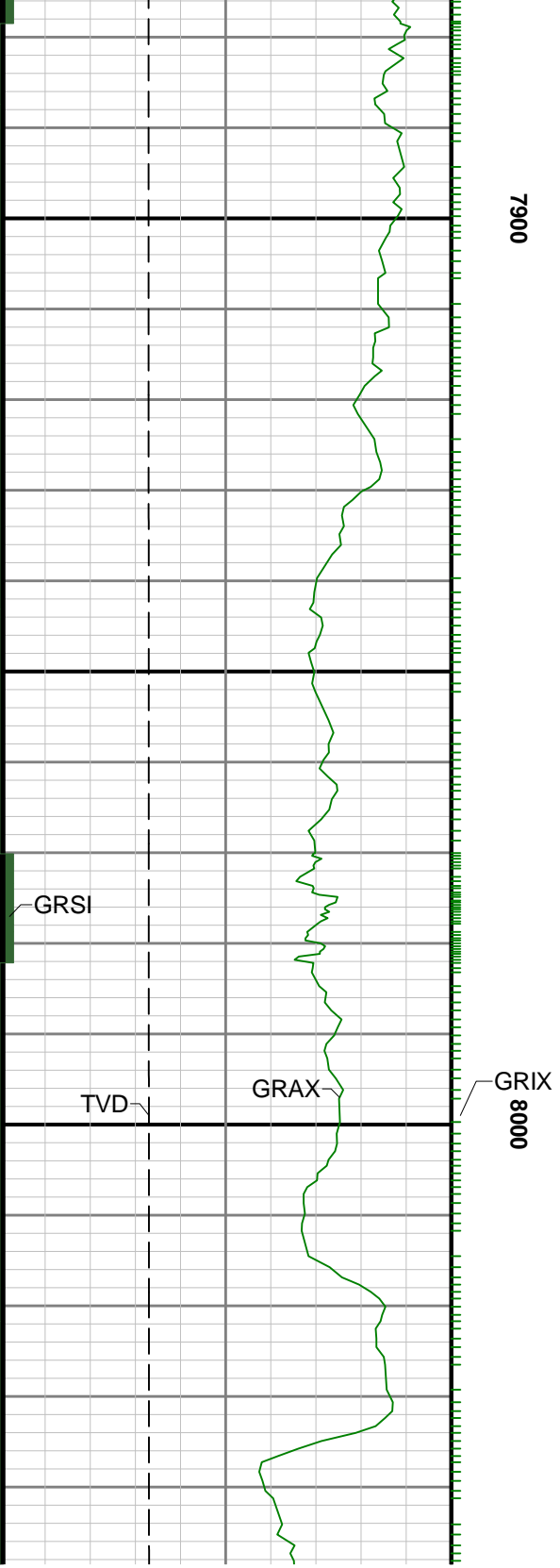

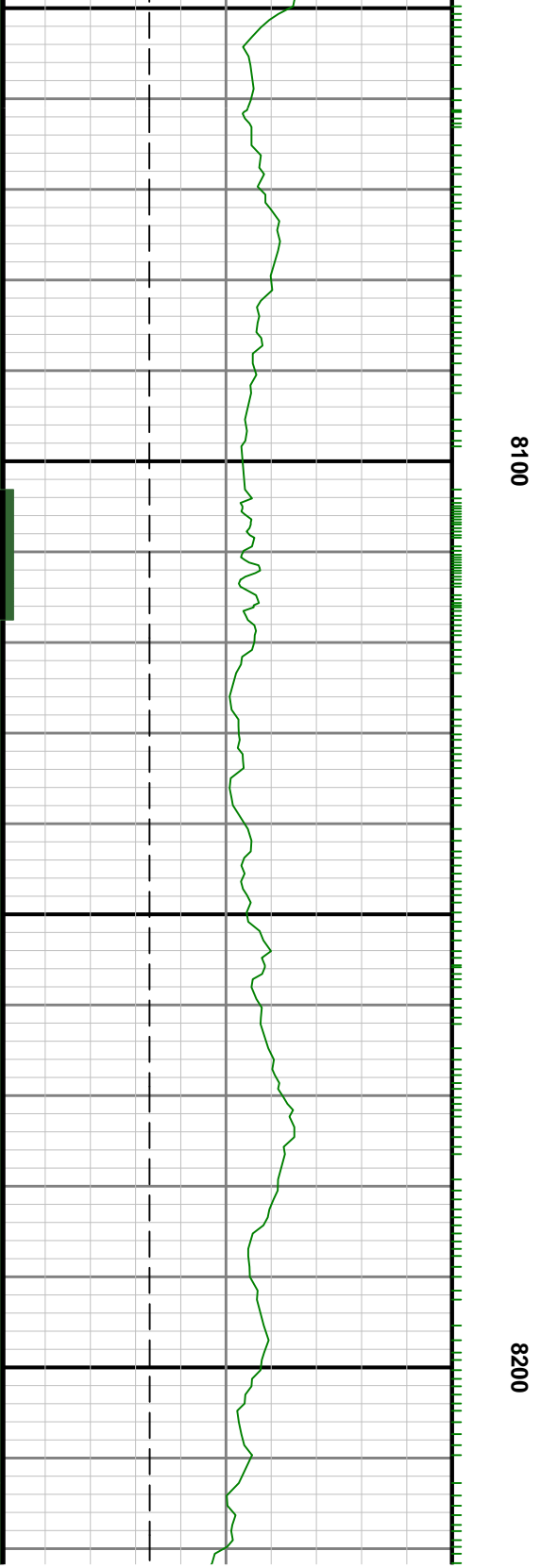
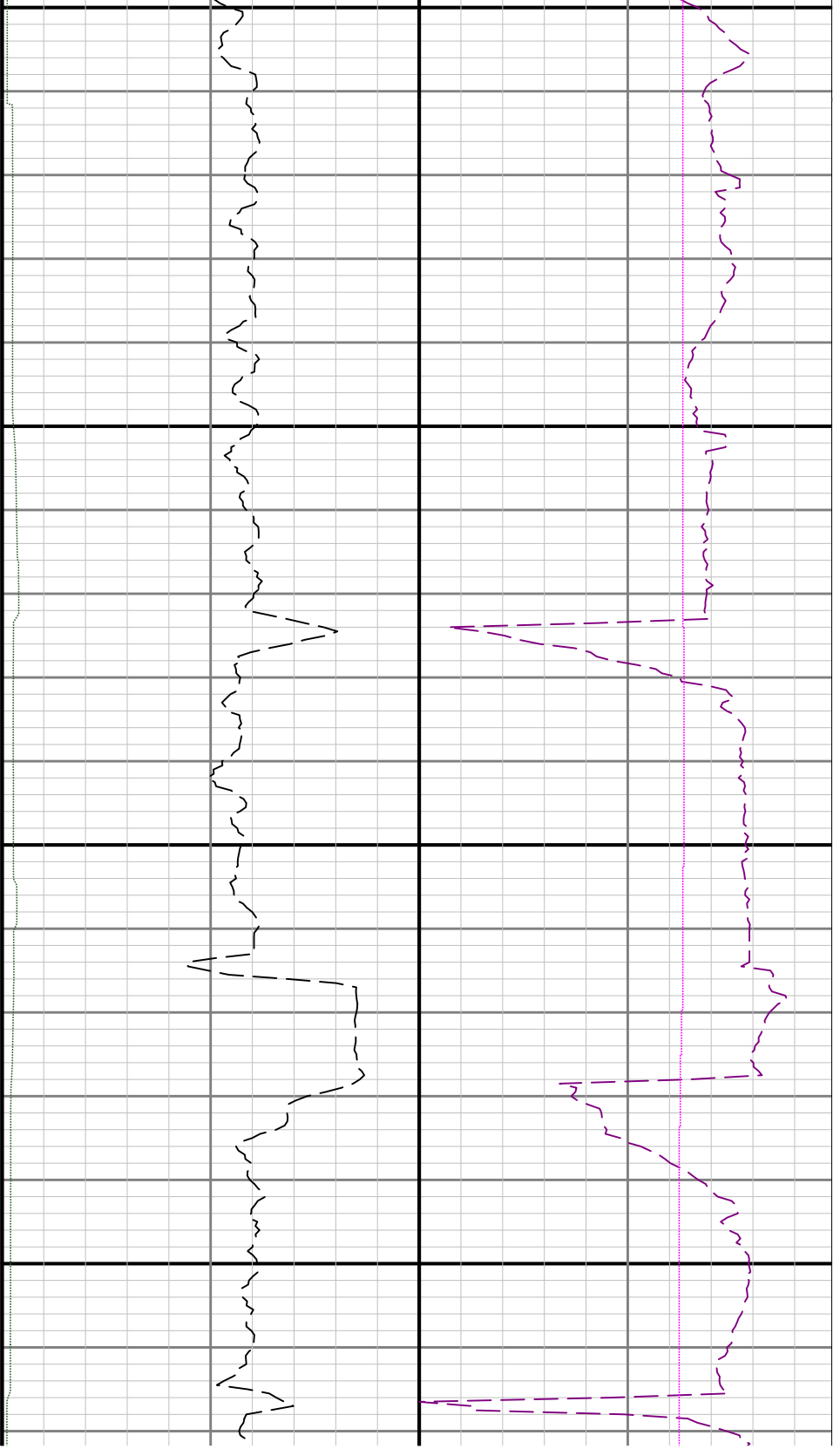

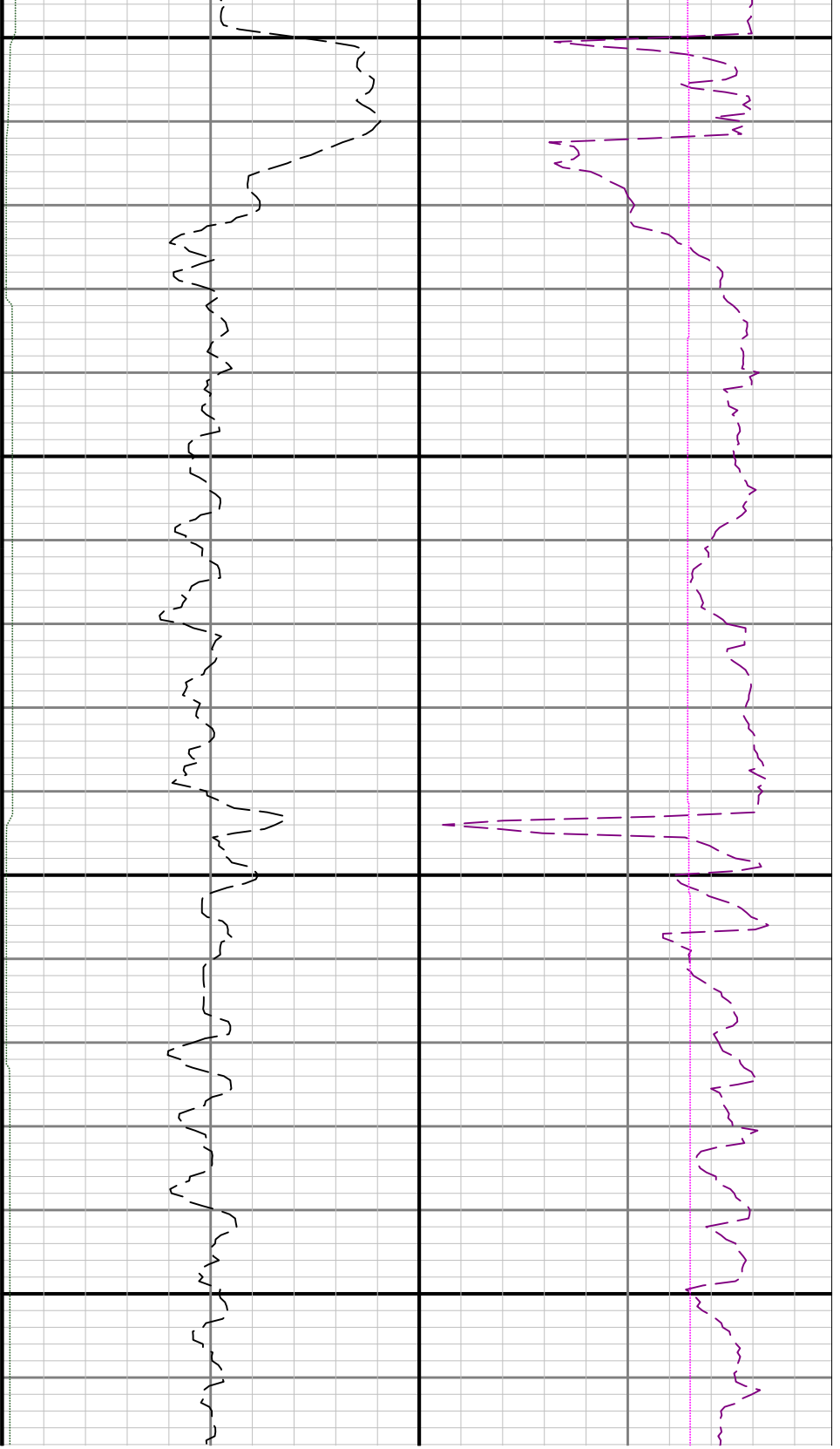

8400

8500

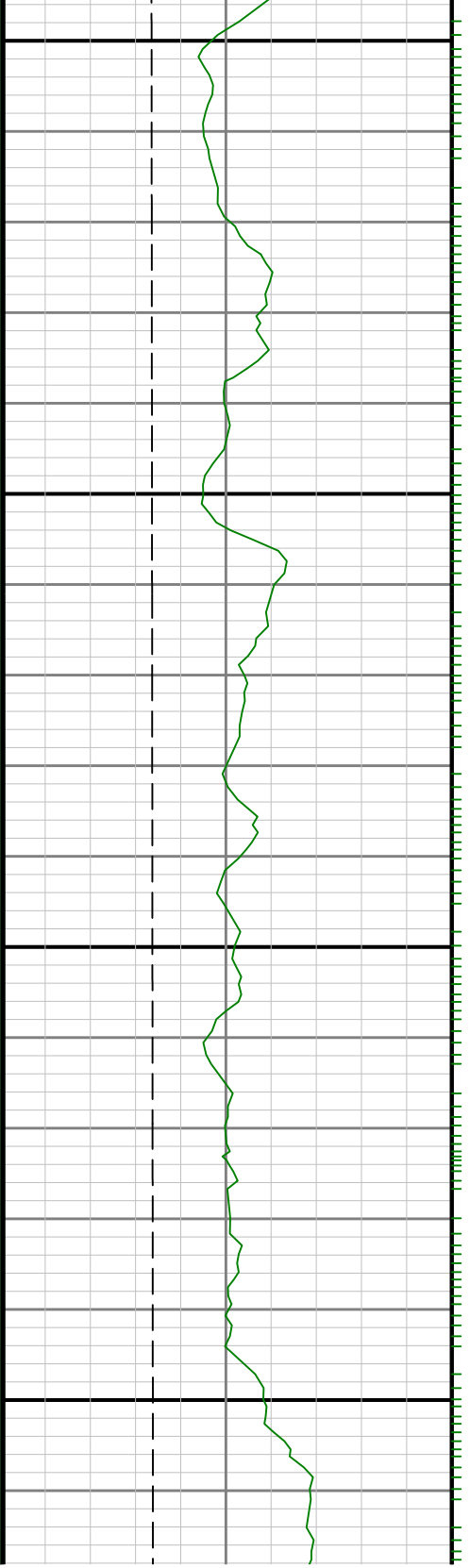

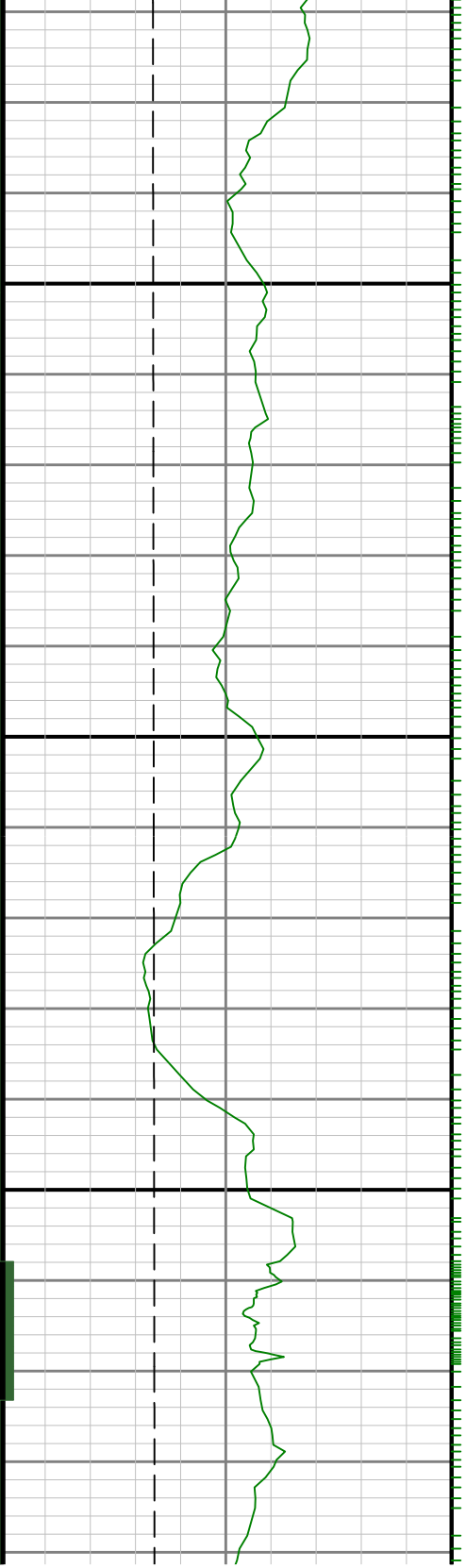

8600

8700

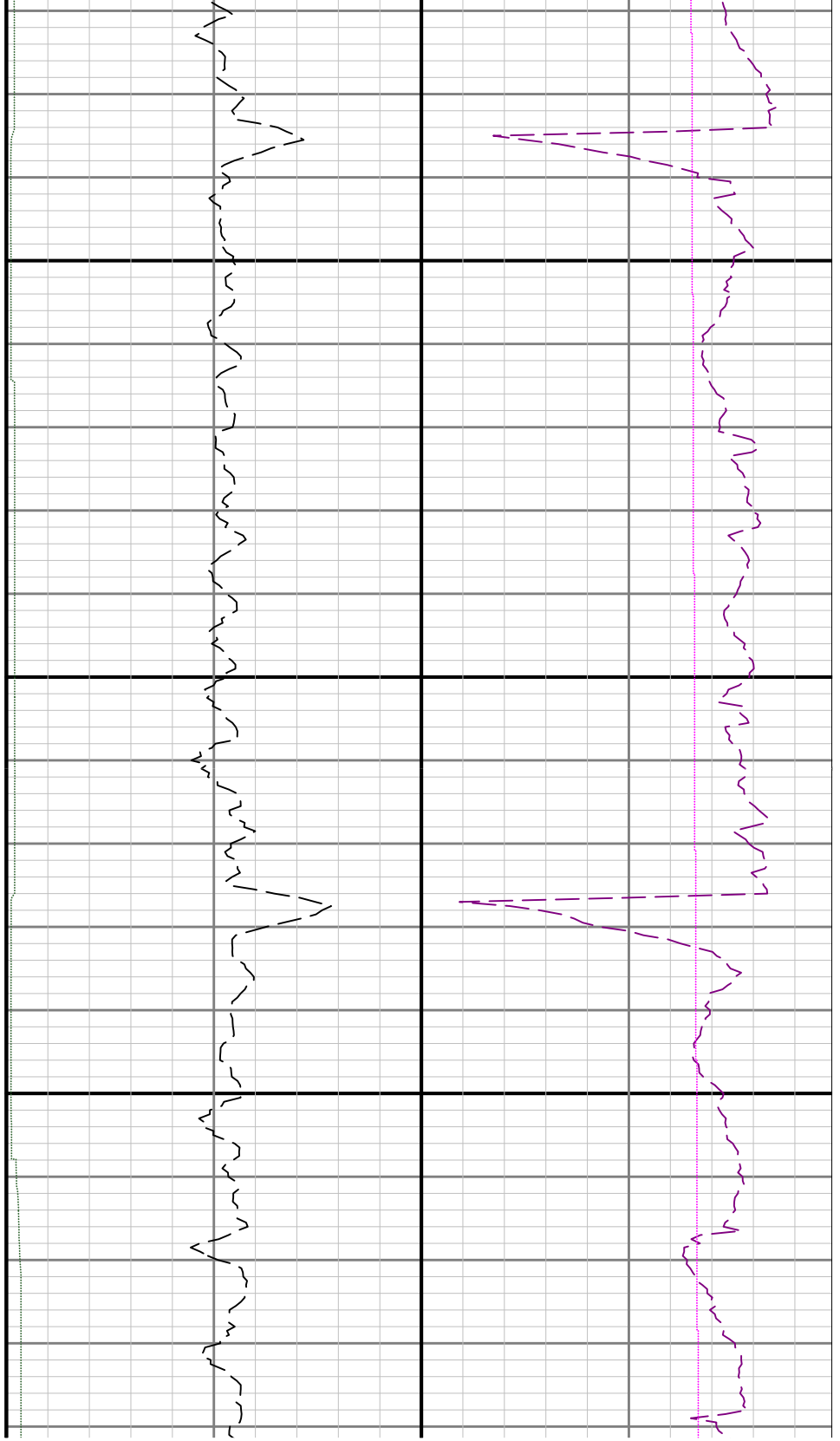

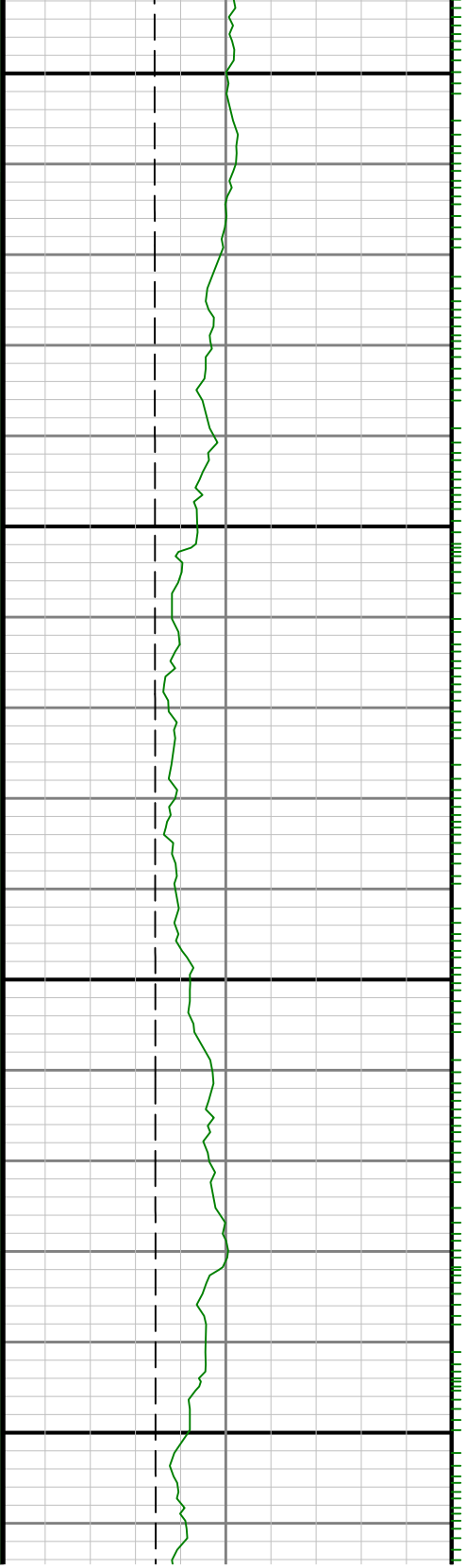

0068

0088

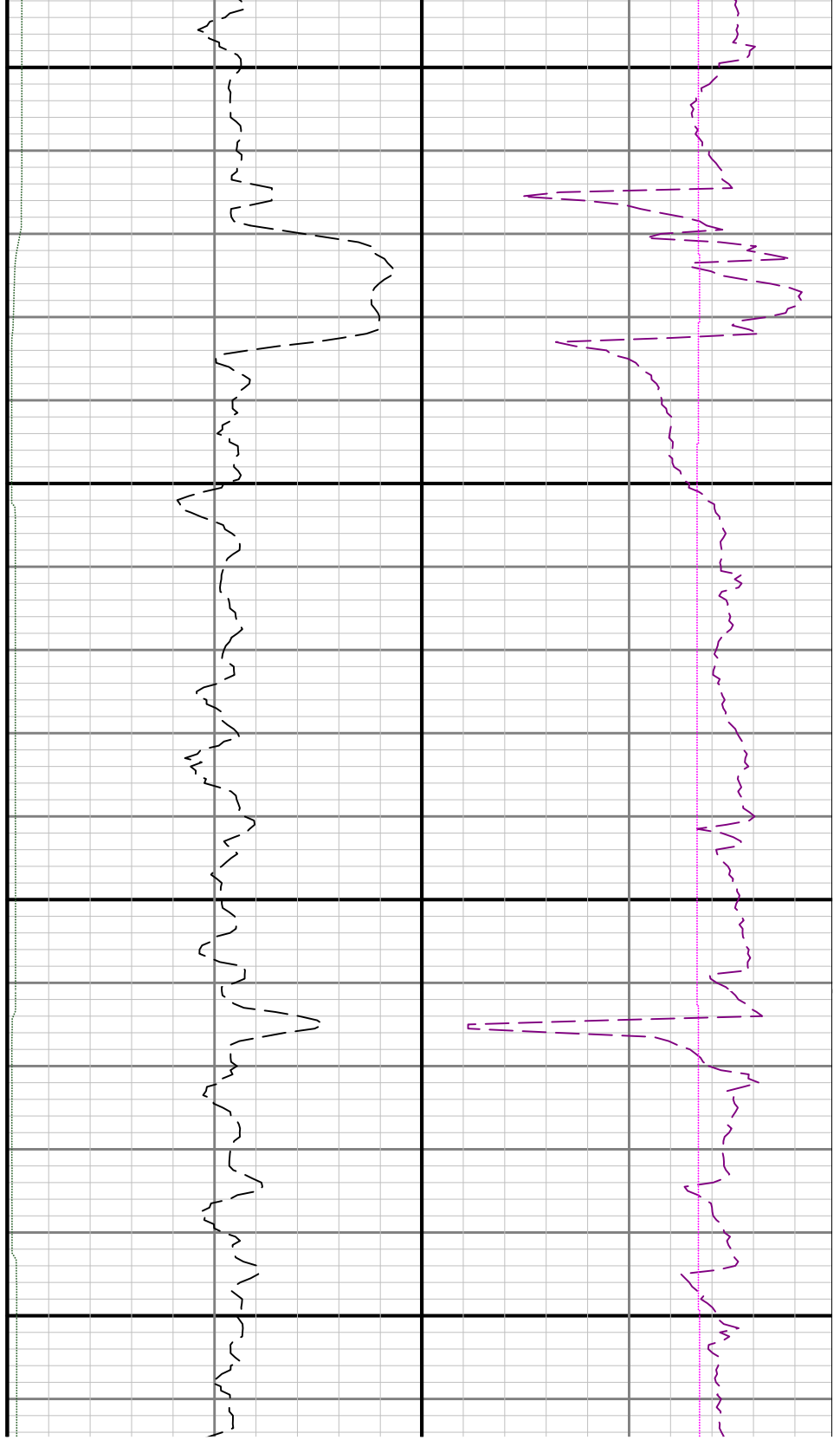

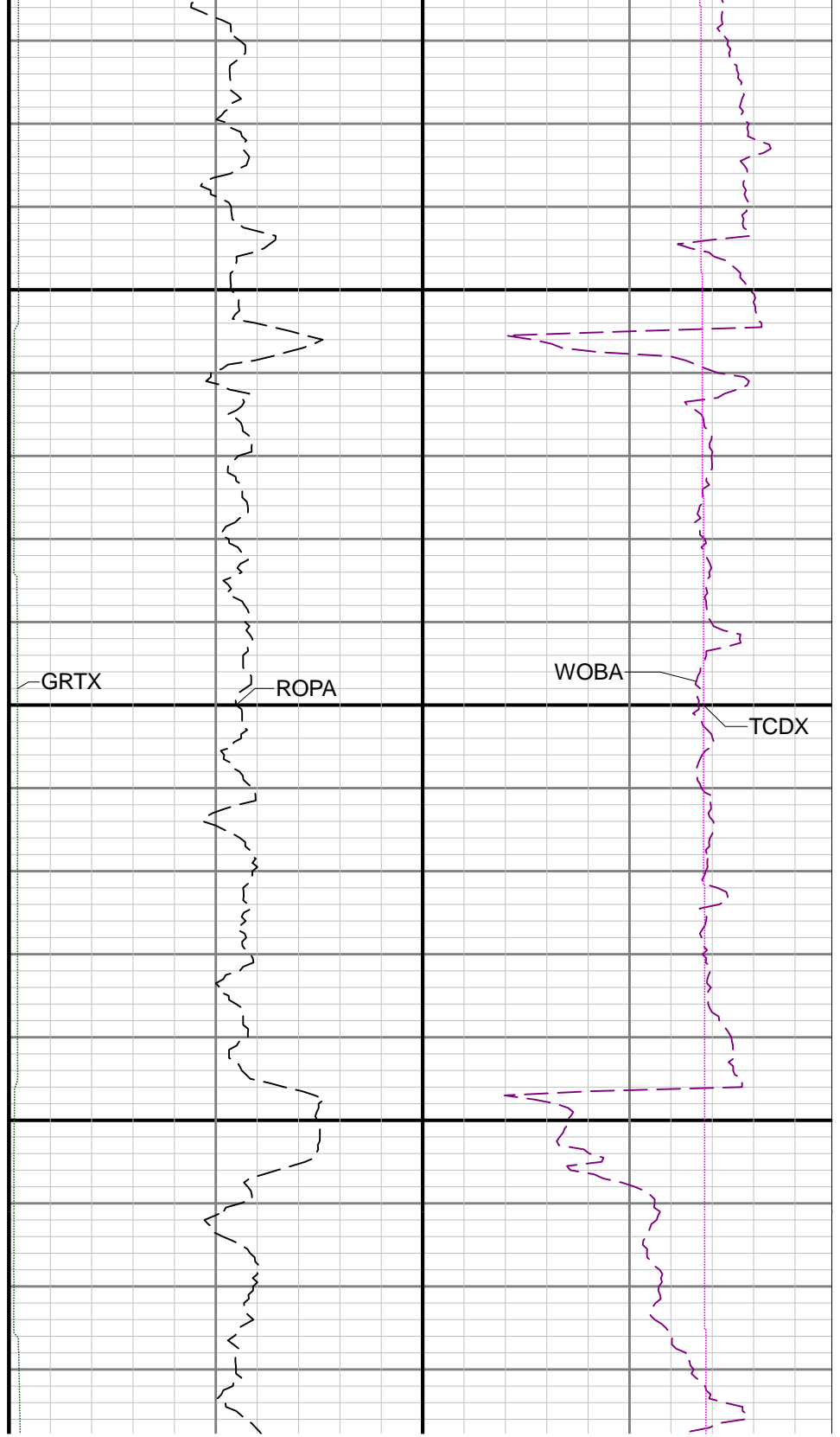
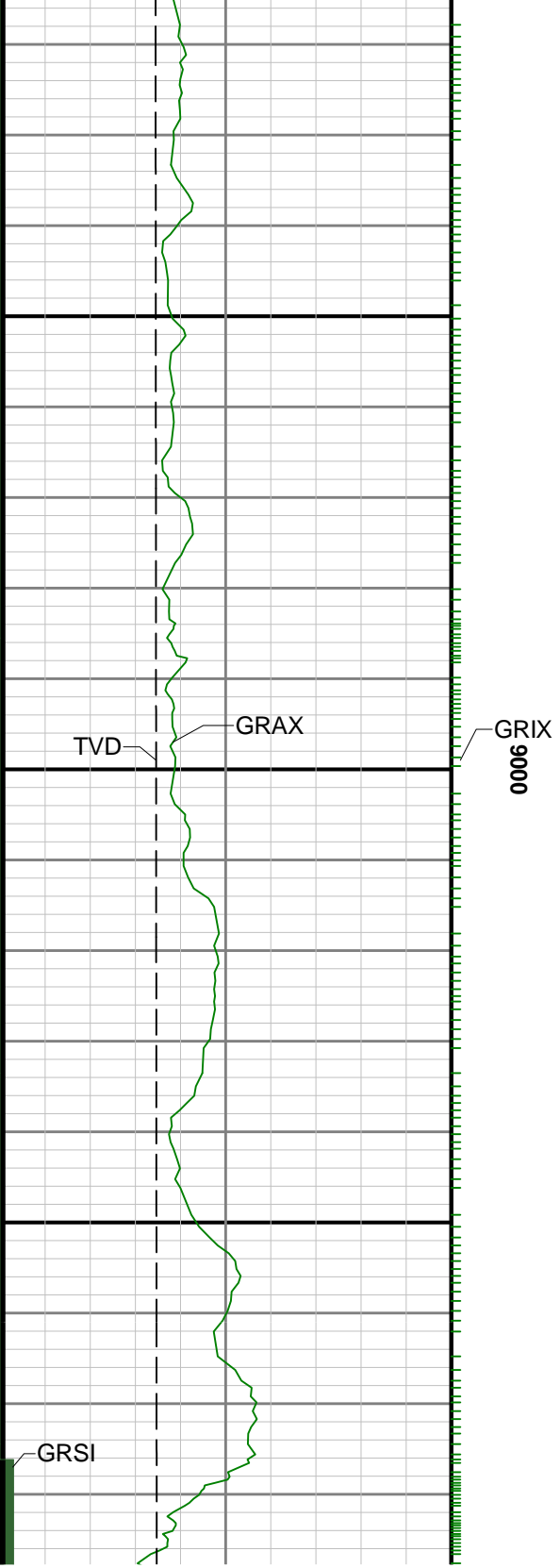

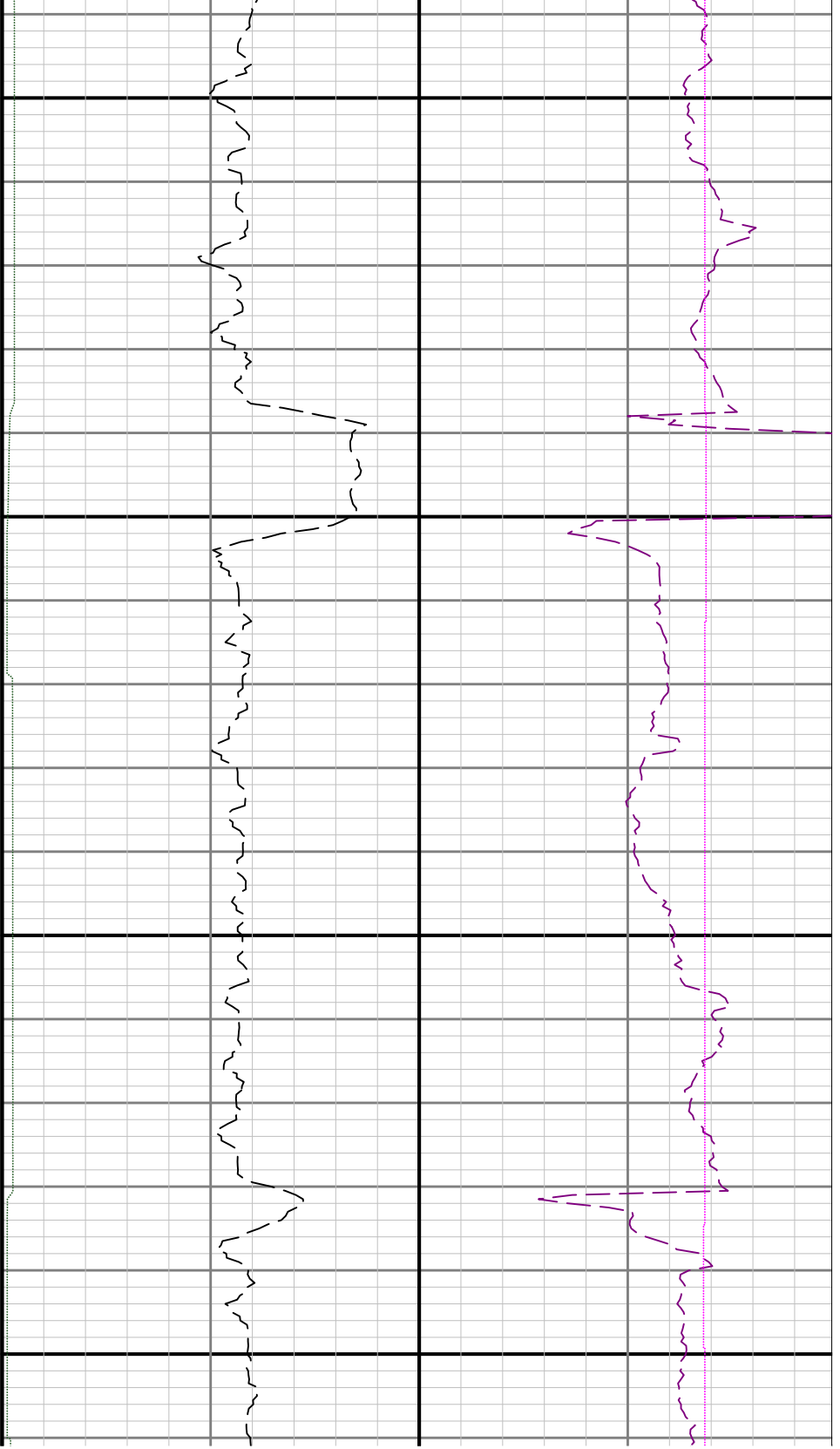

9100

9200

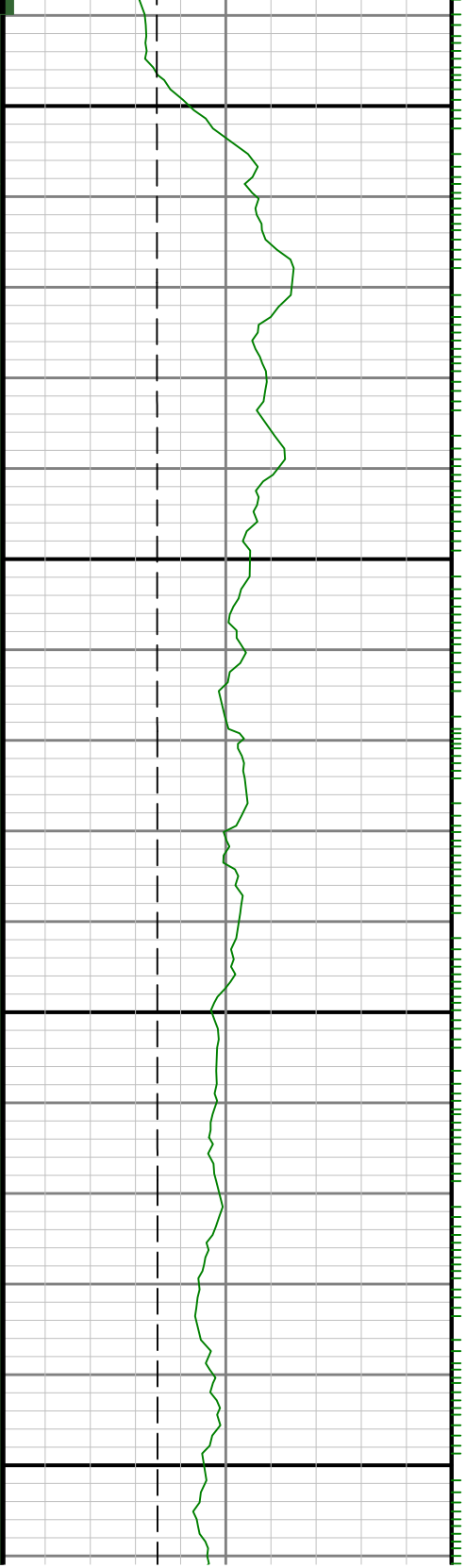

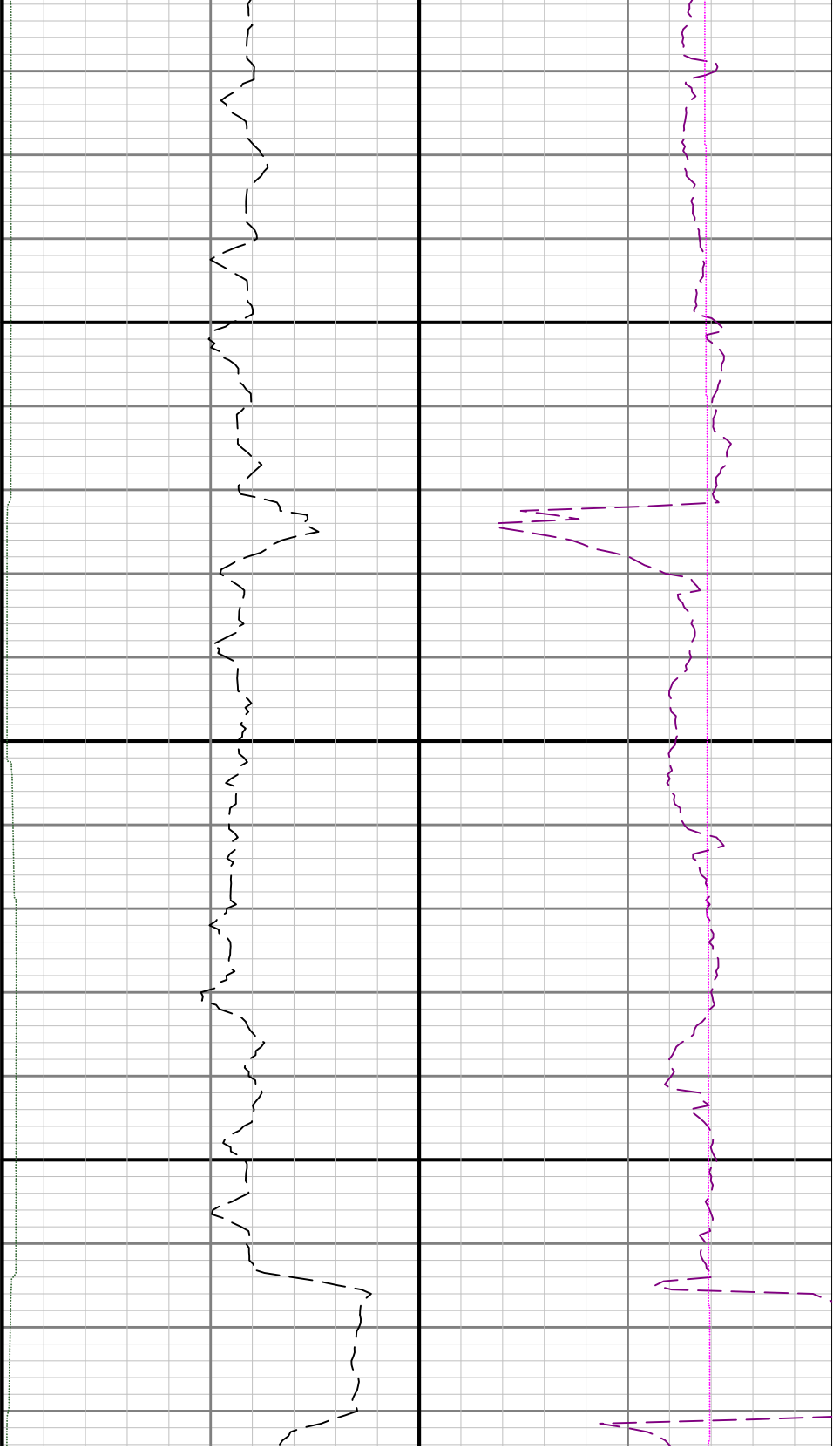

9300

9400

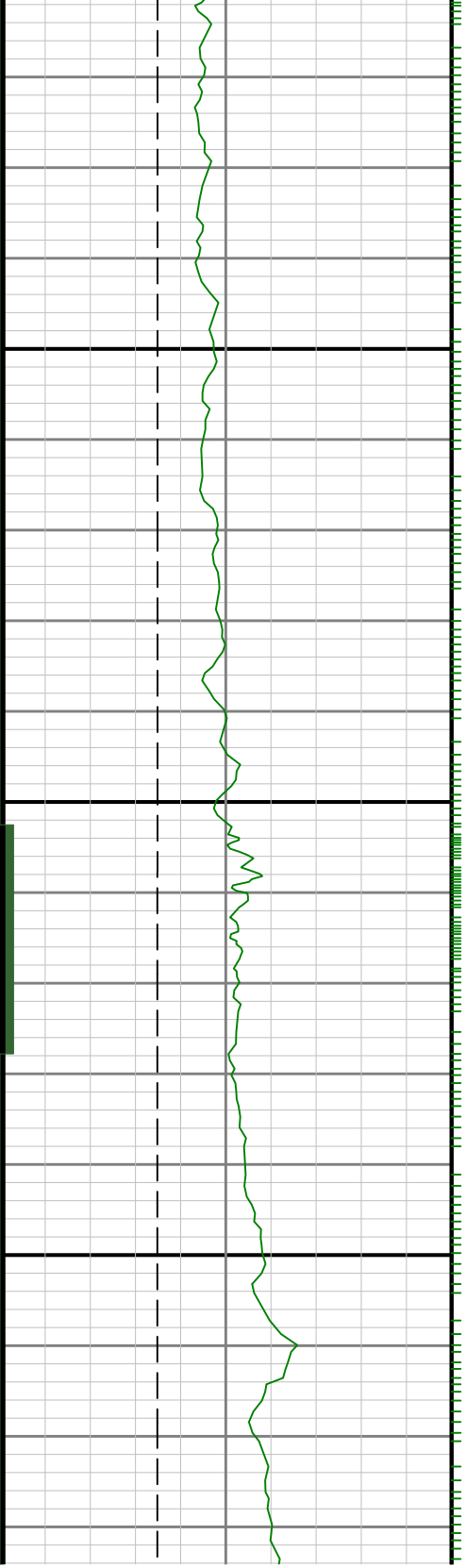

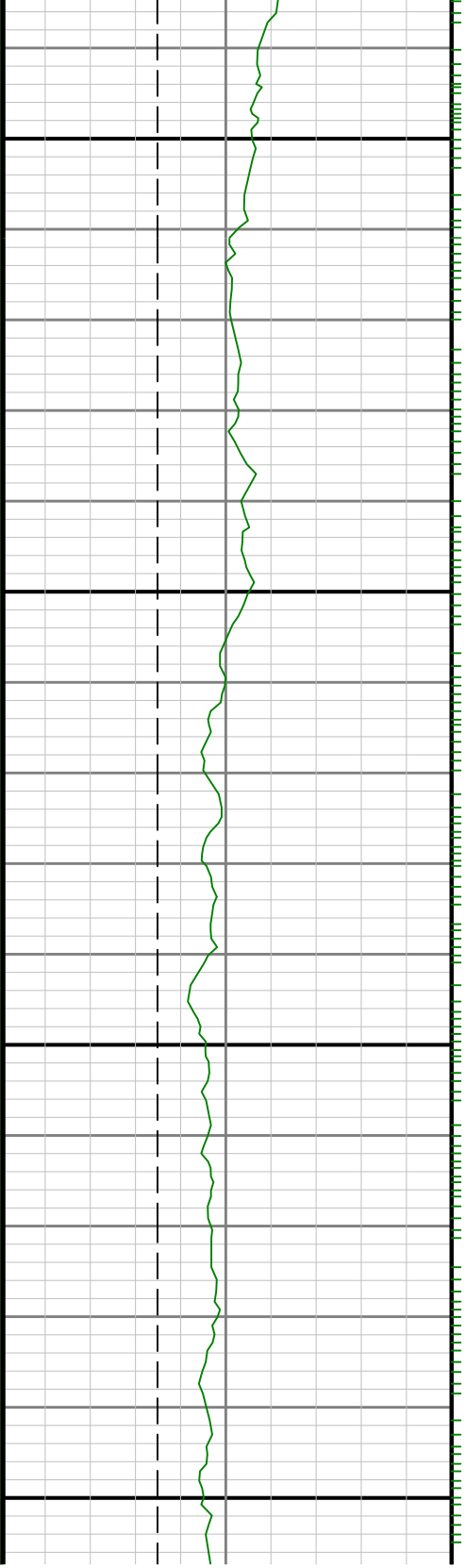

9600

9500

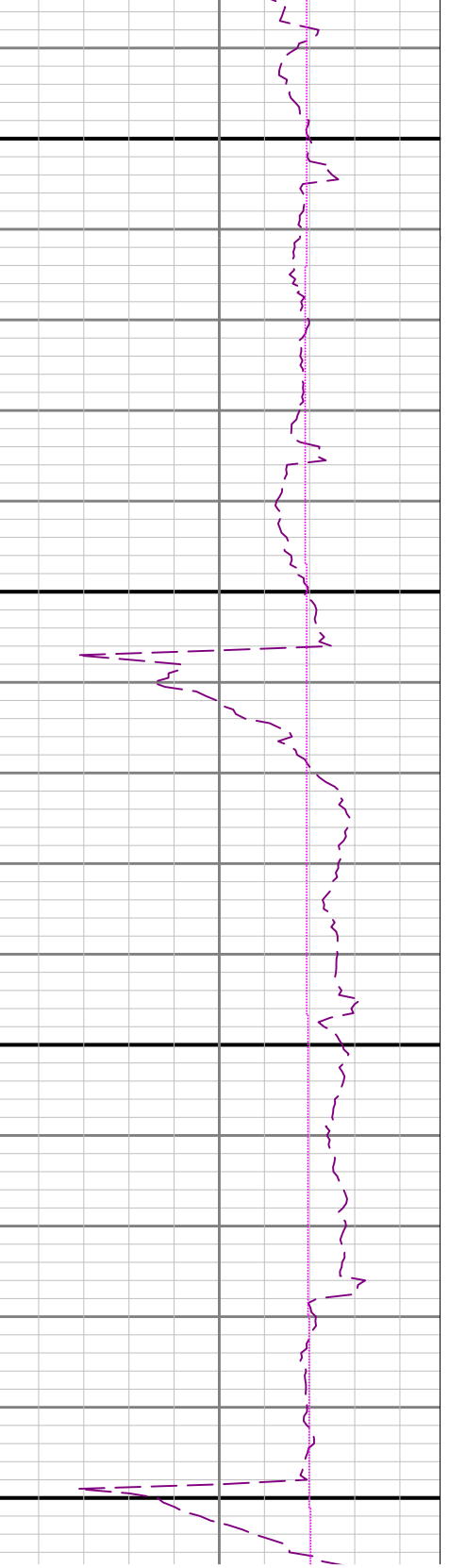
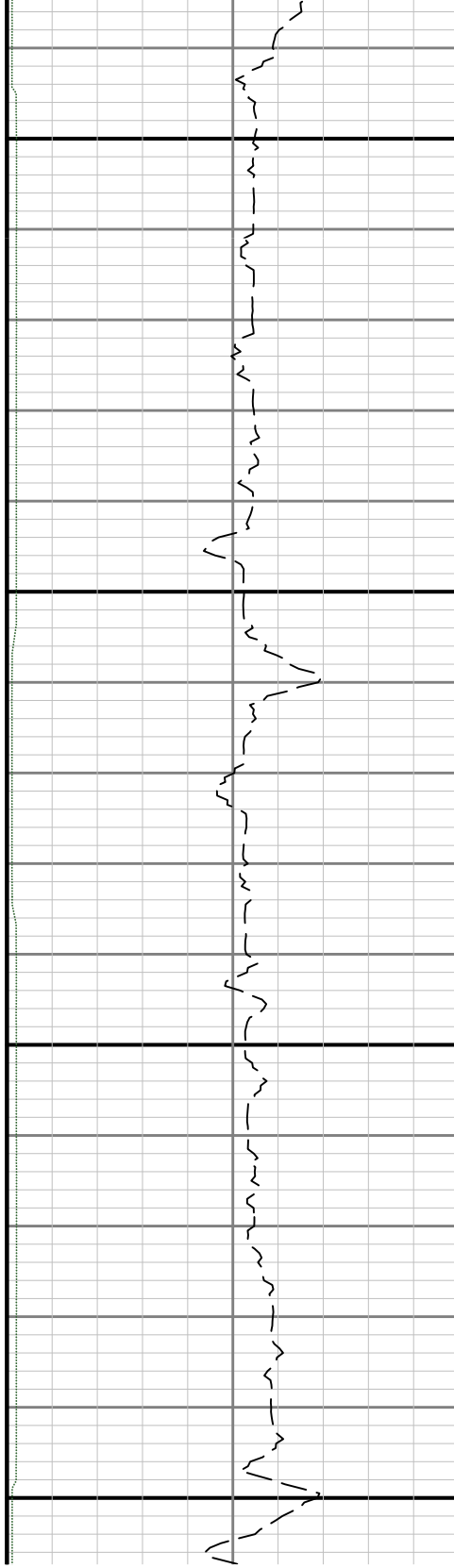

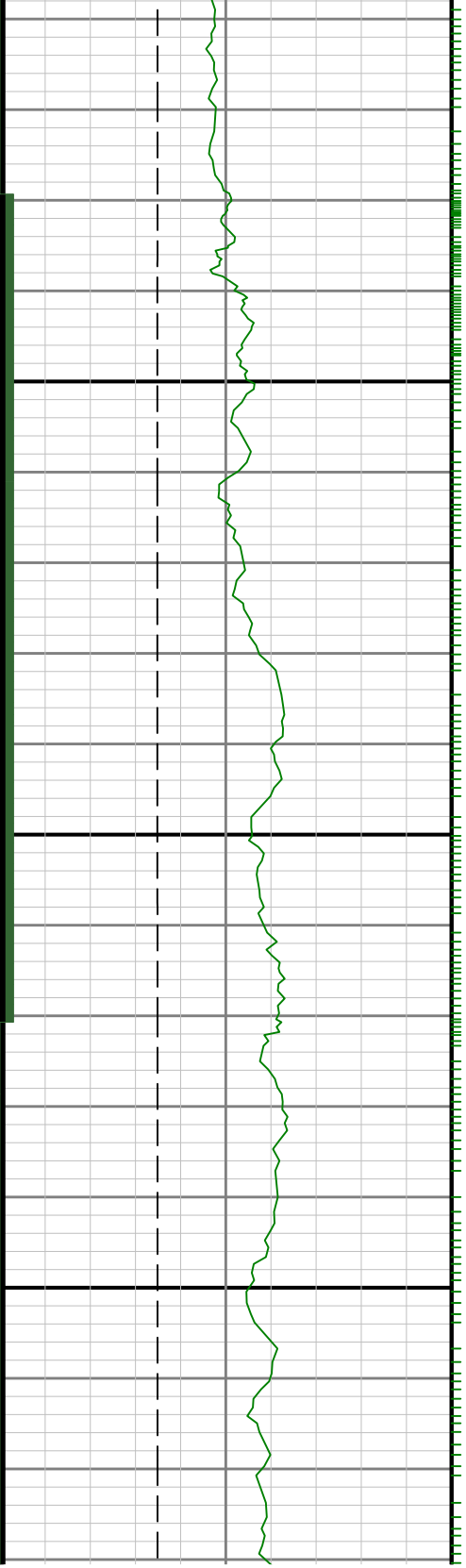

9700

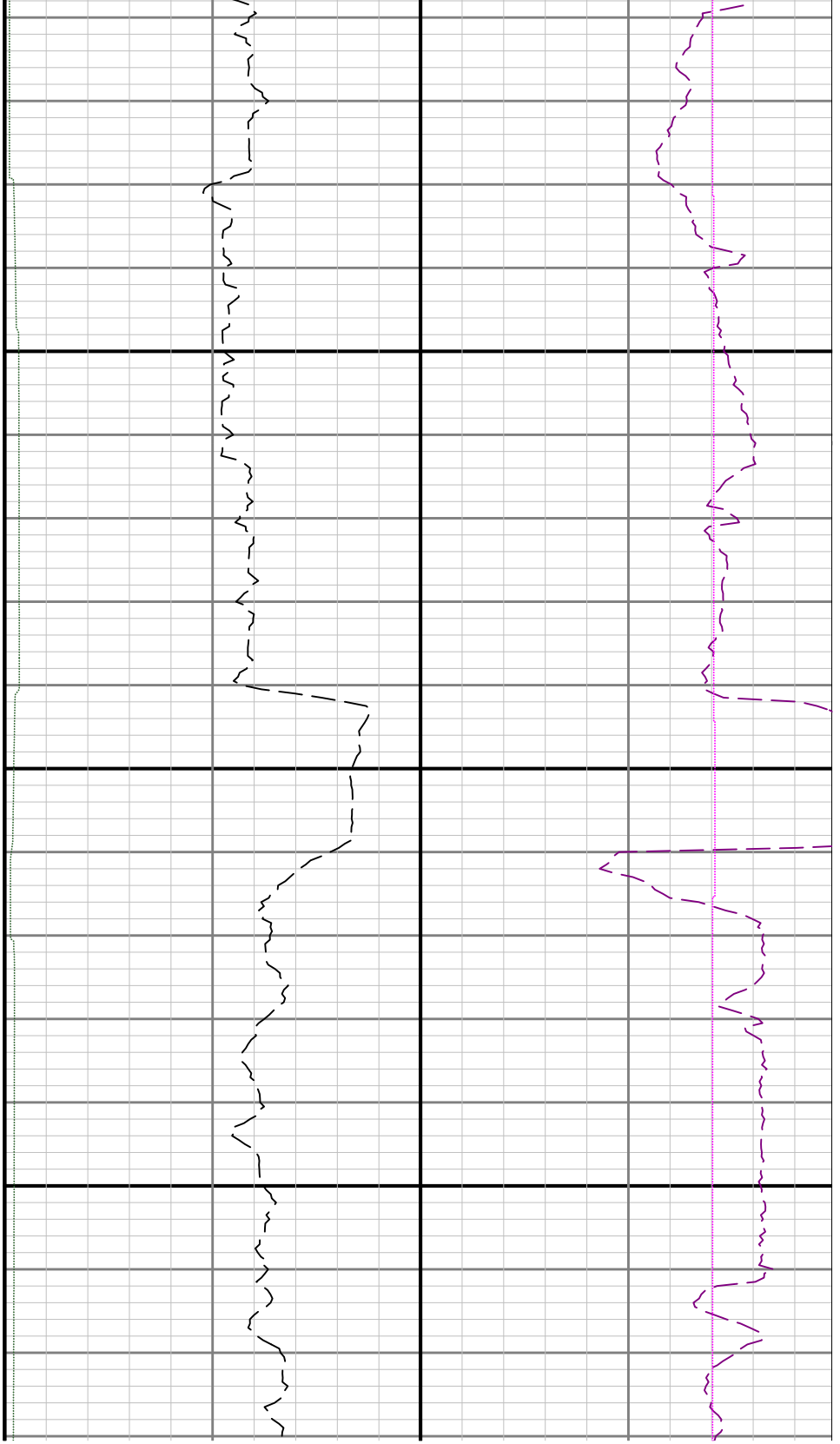

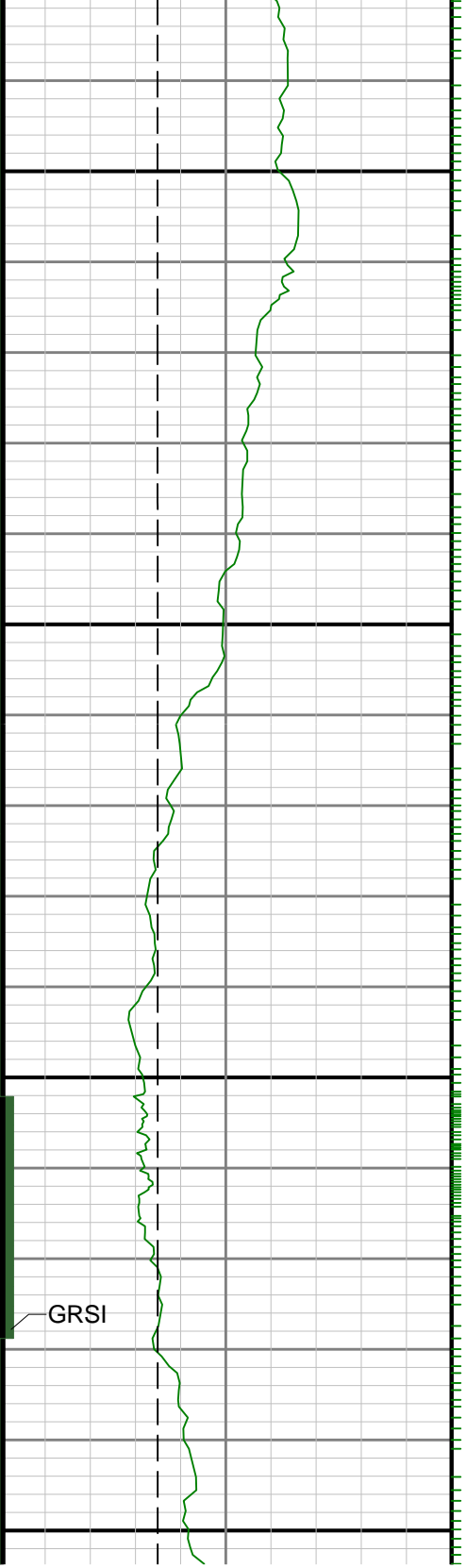

9900

9860

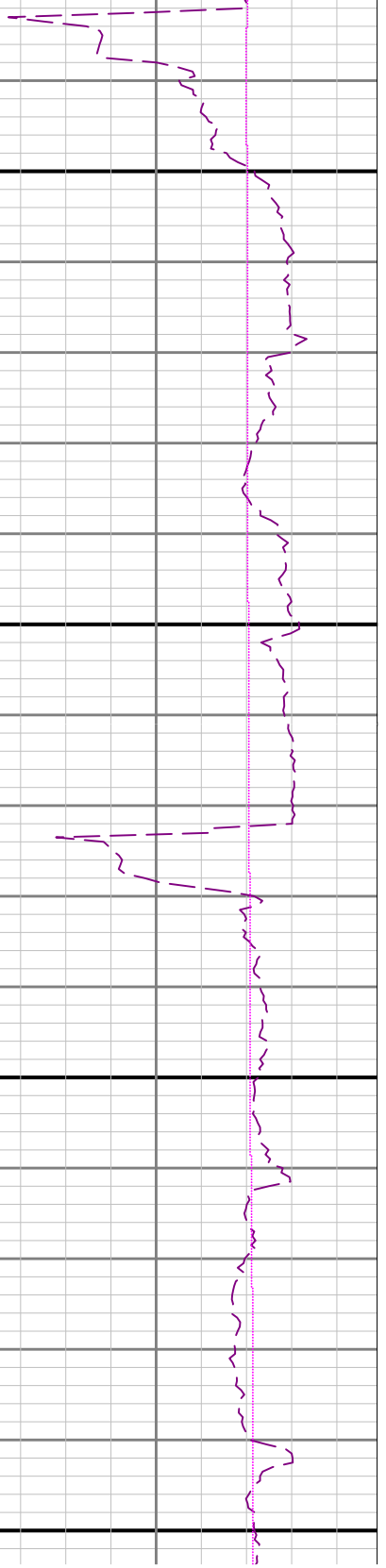
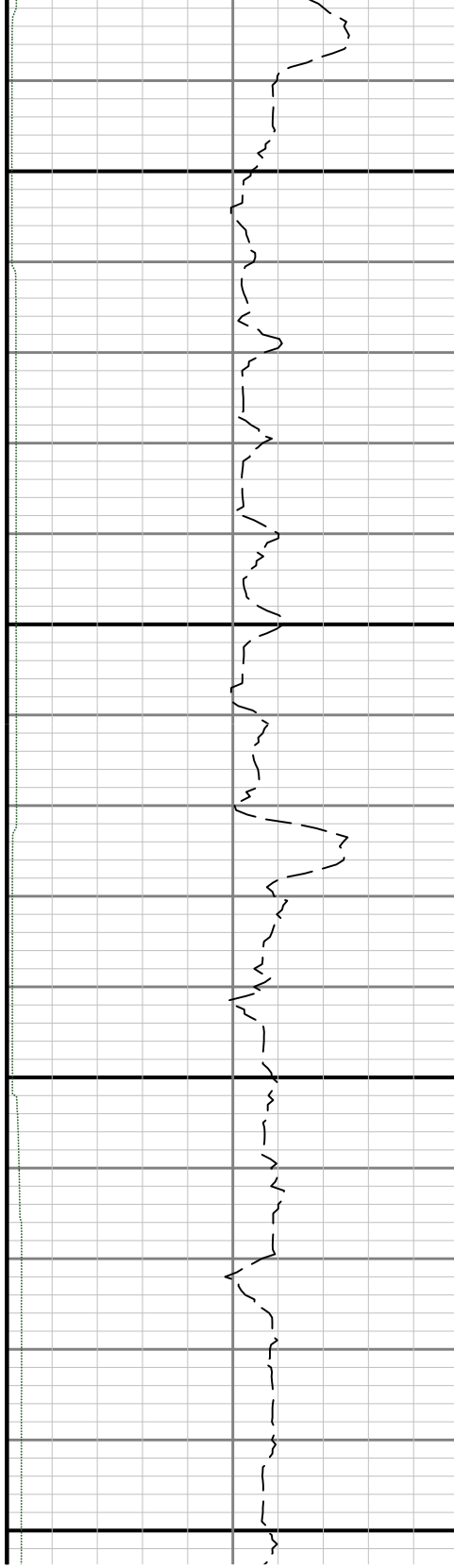

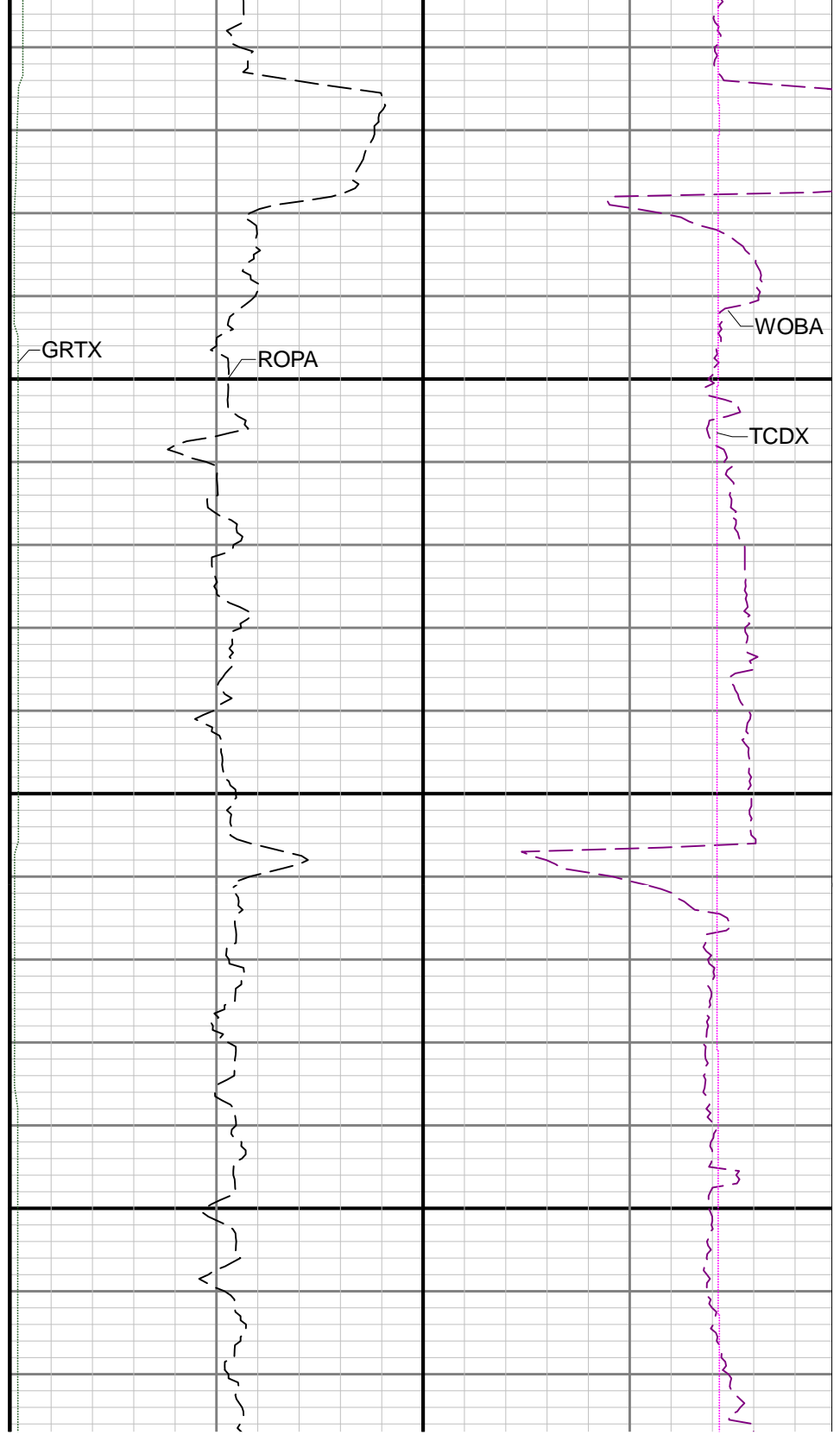
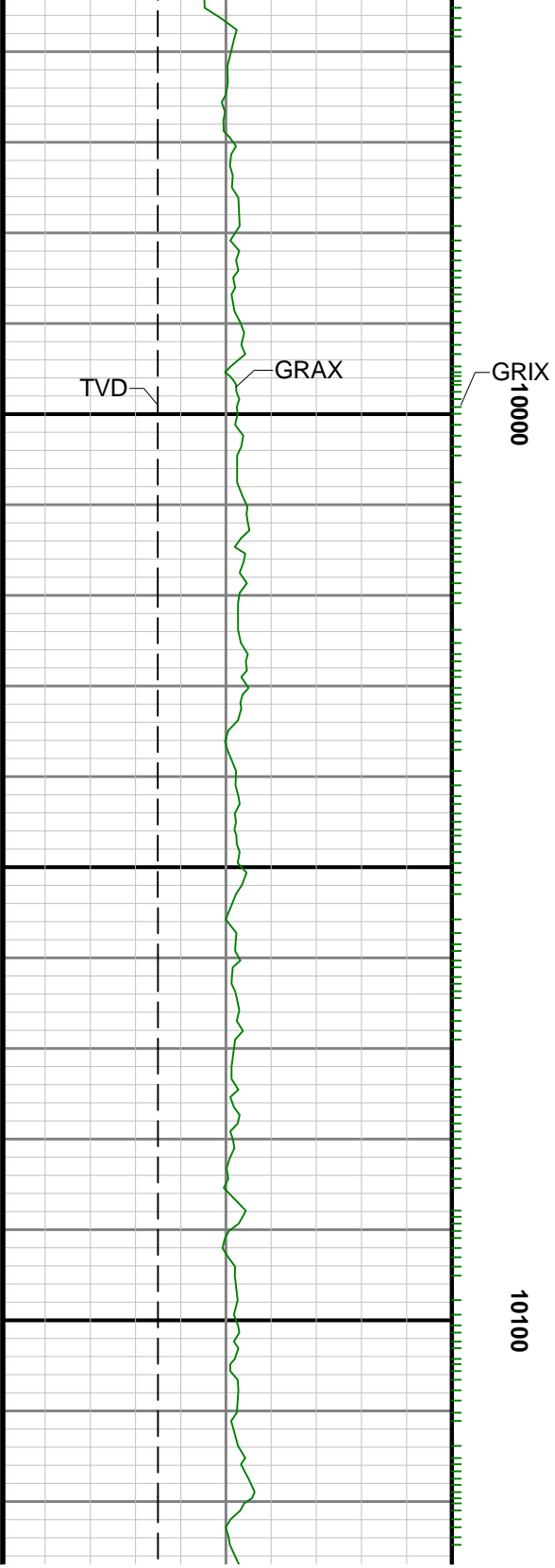

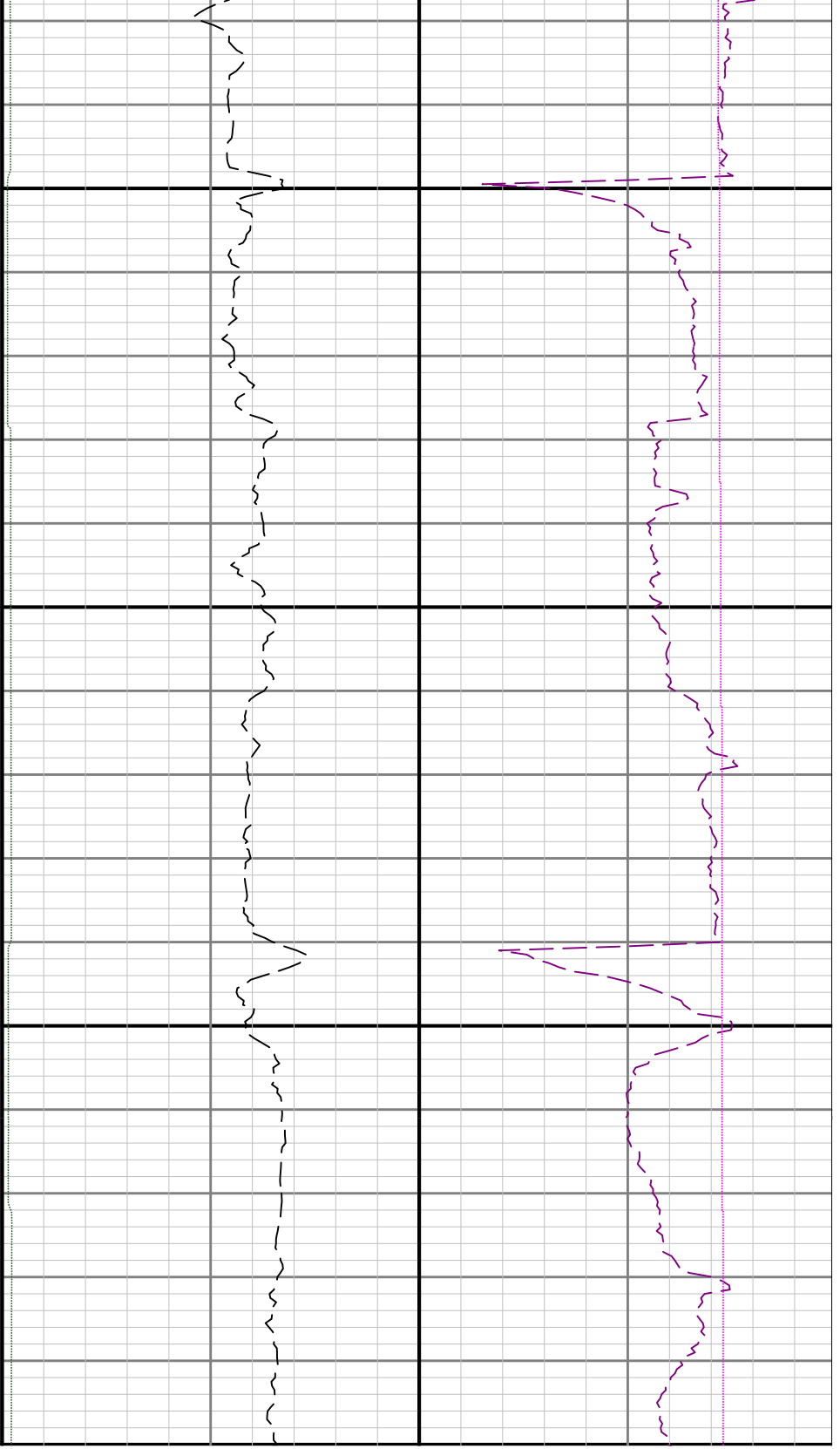

10200

10300

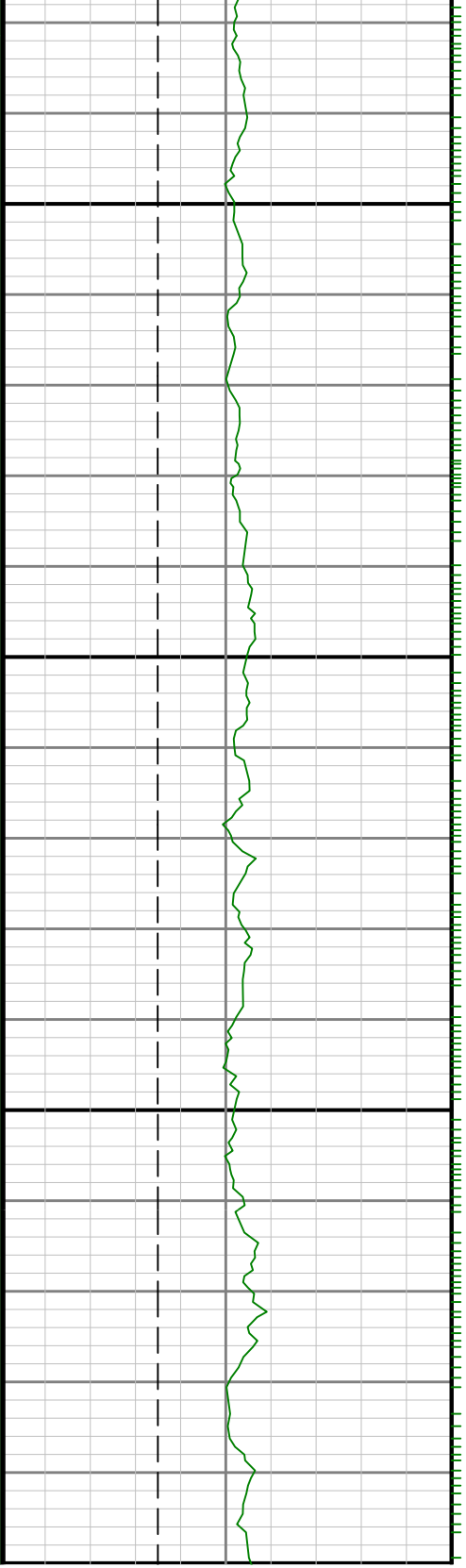

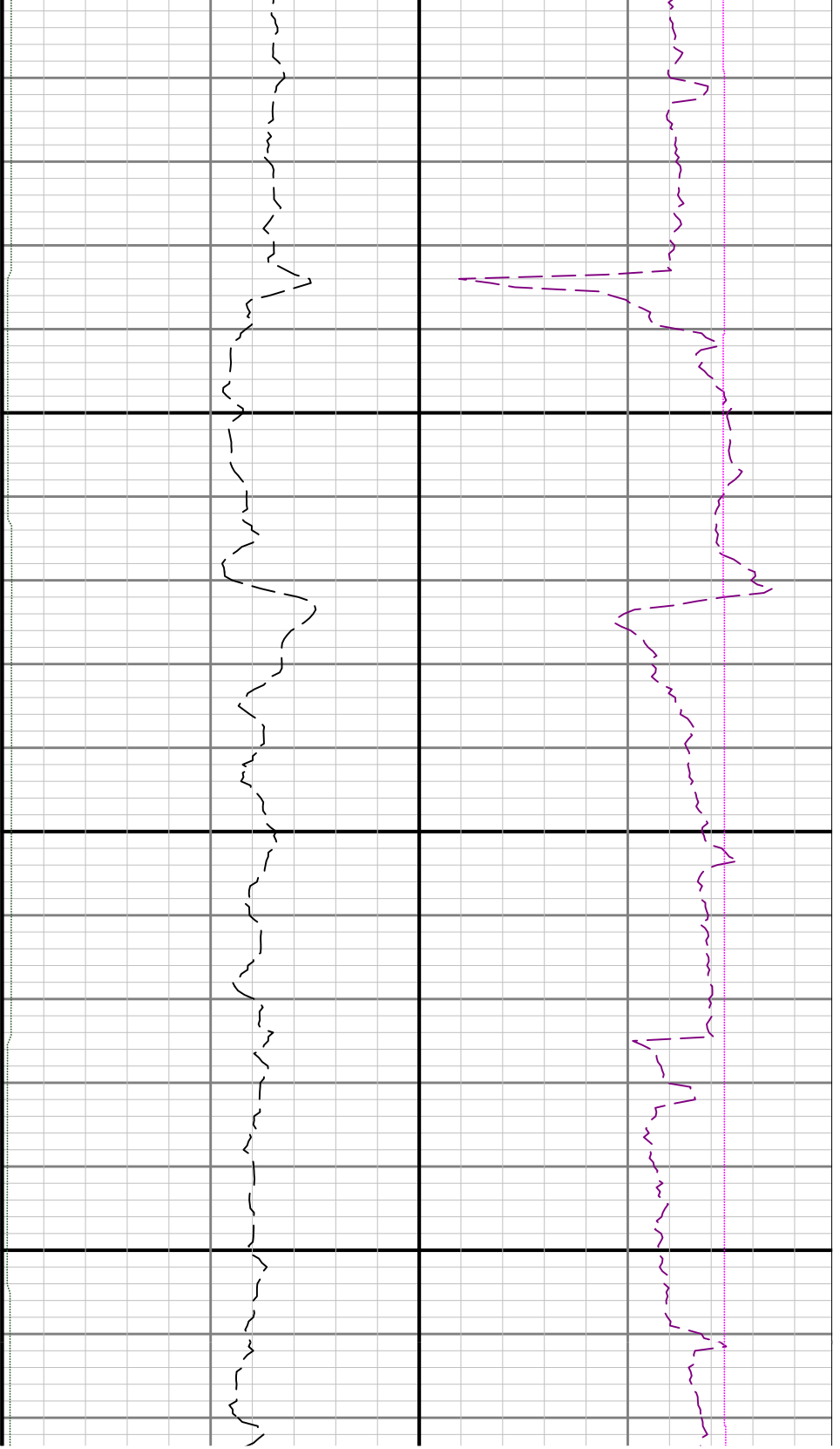

00

10400

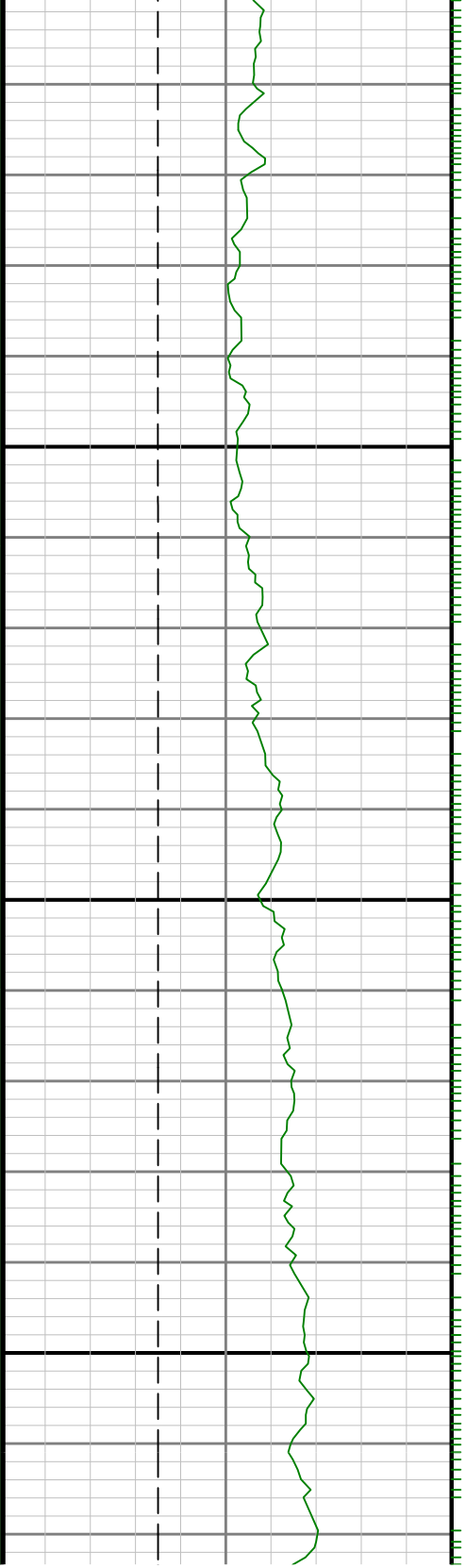

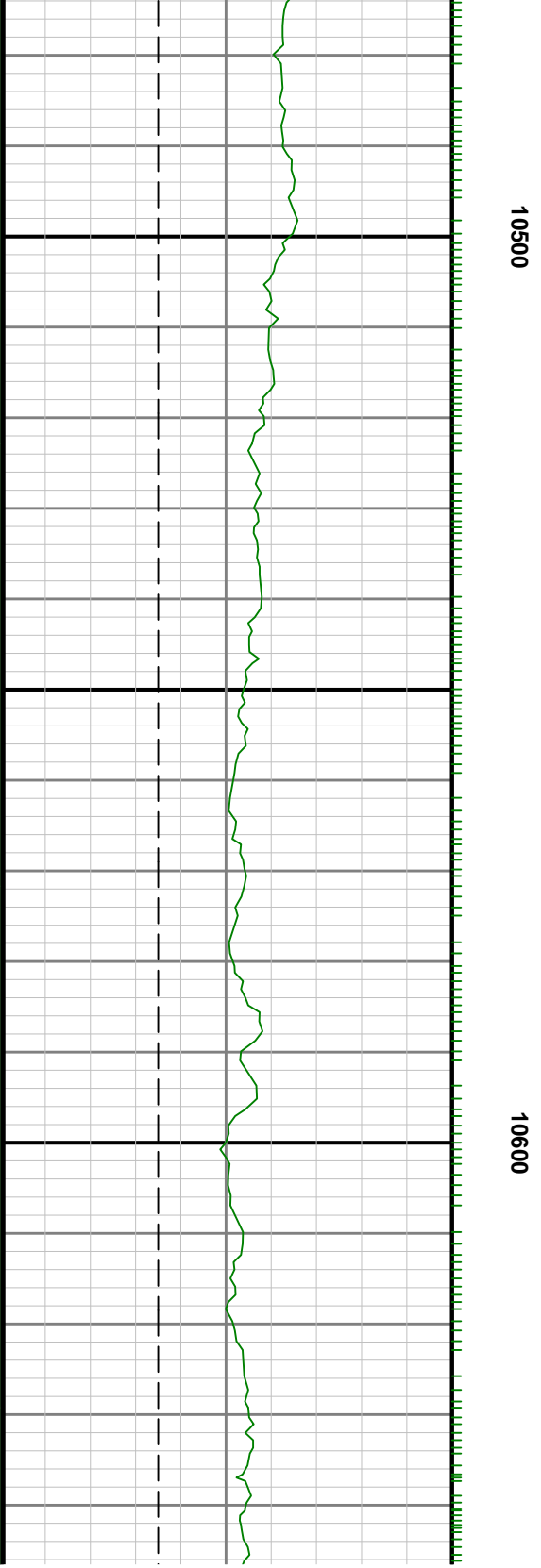
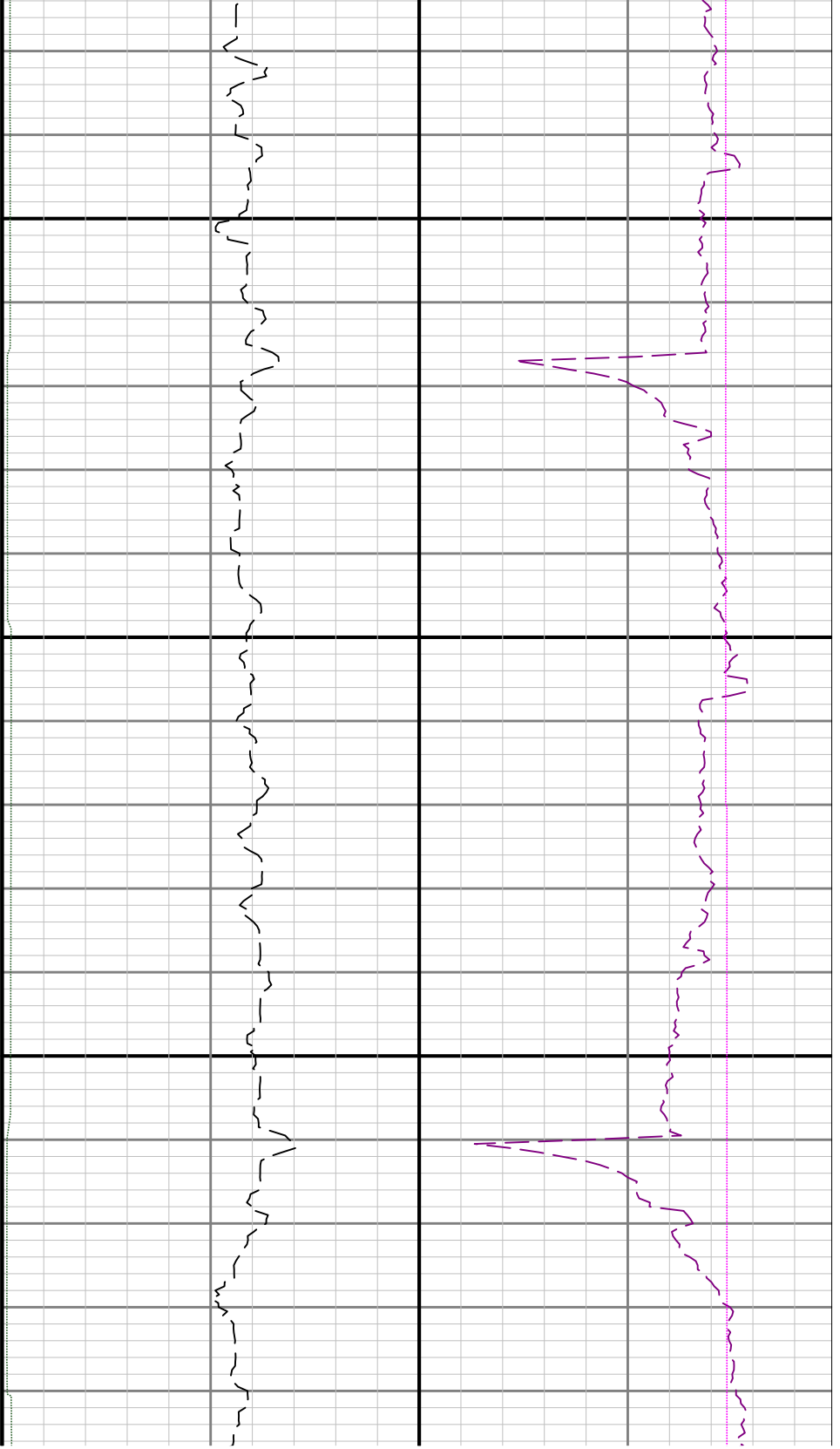



10700

10800

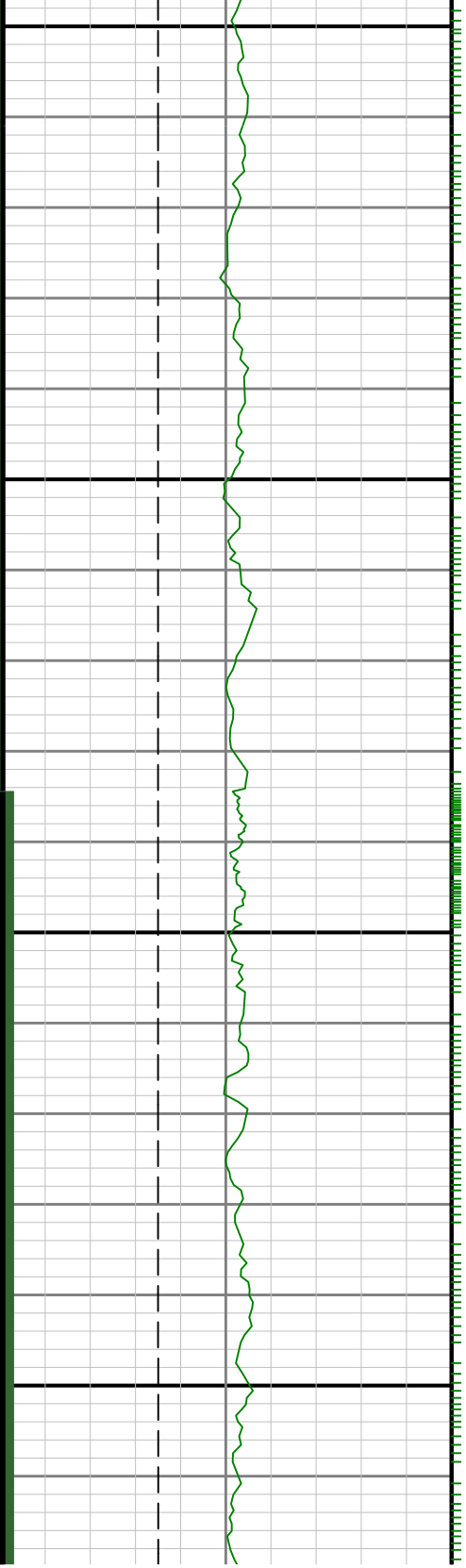

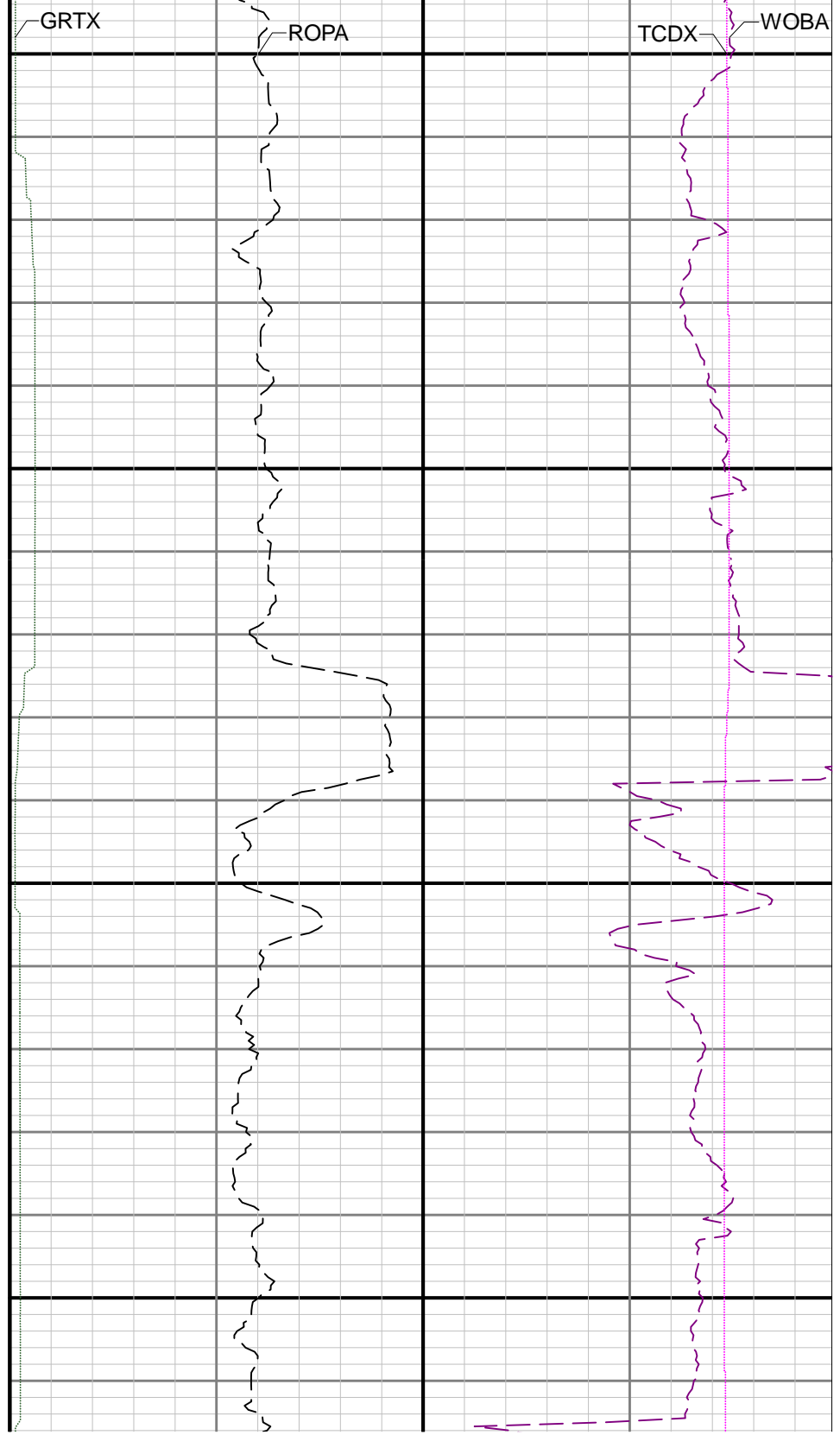
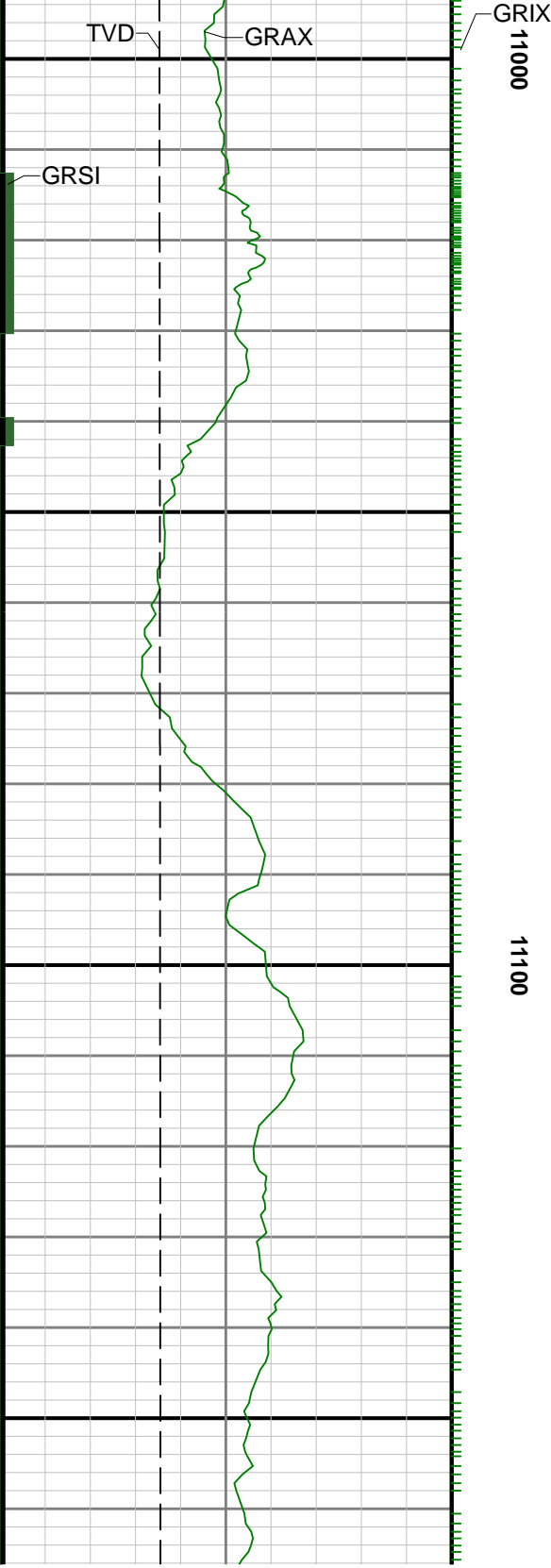

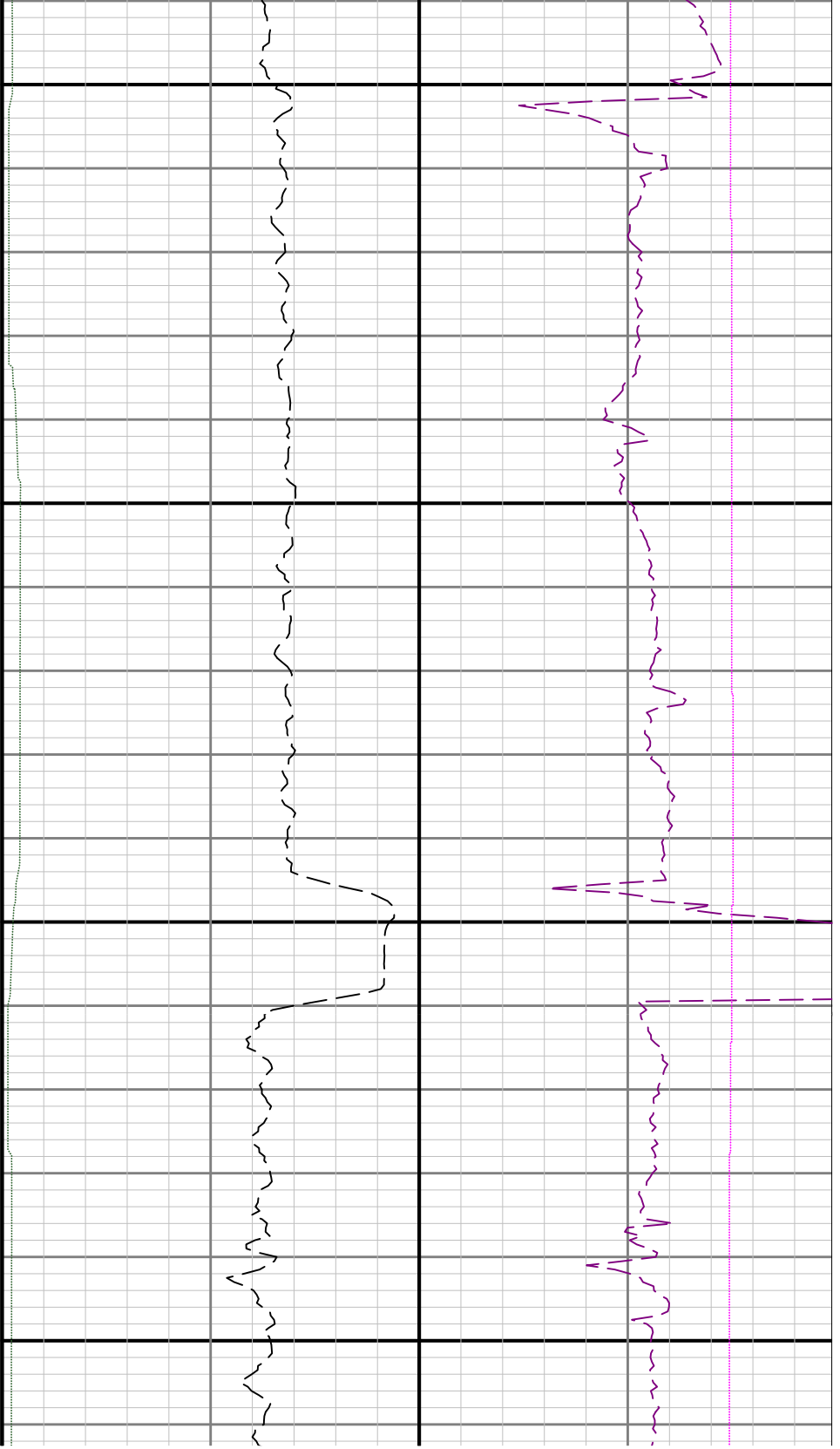

11400

11500

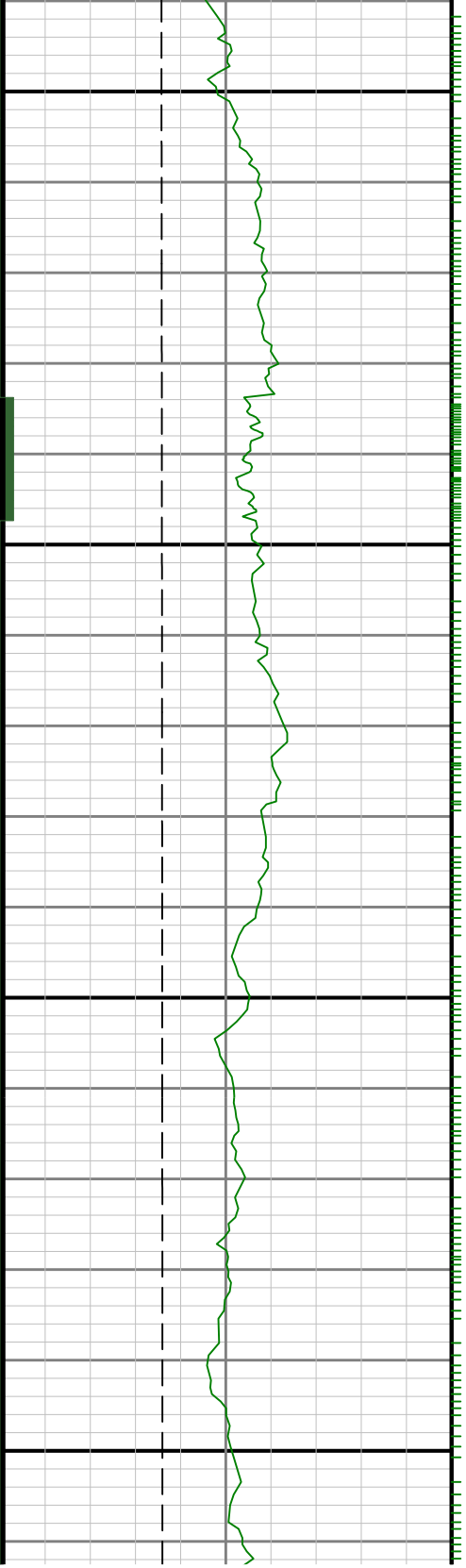

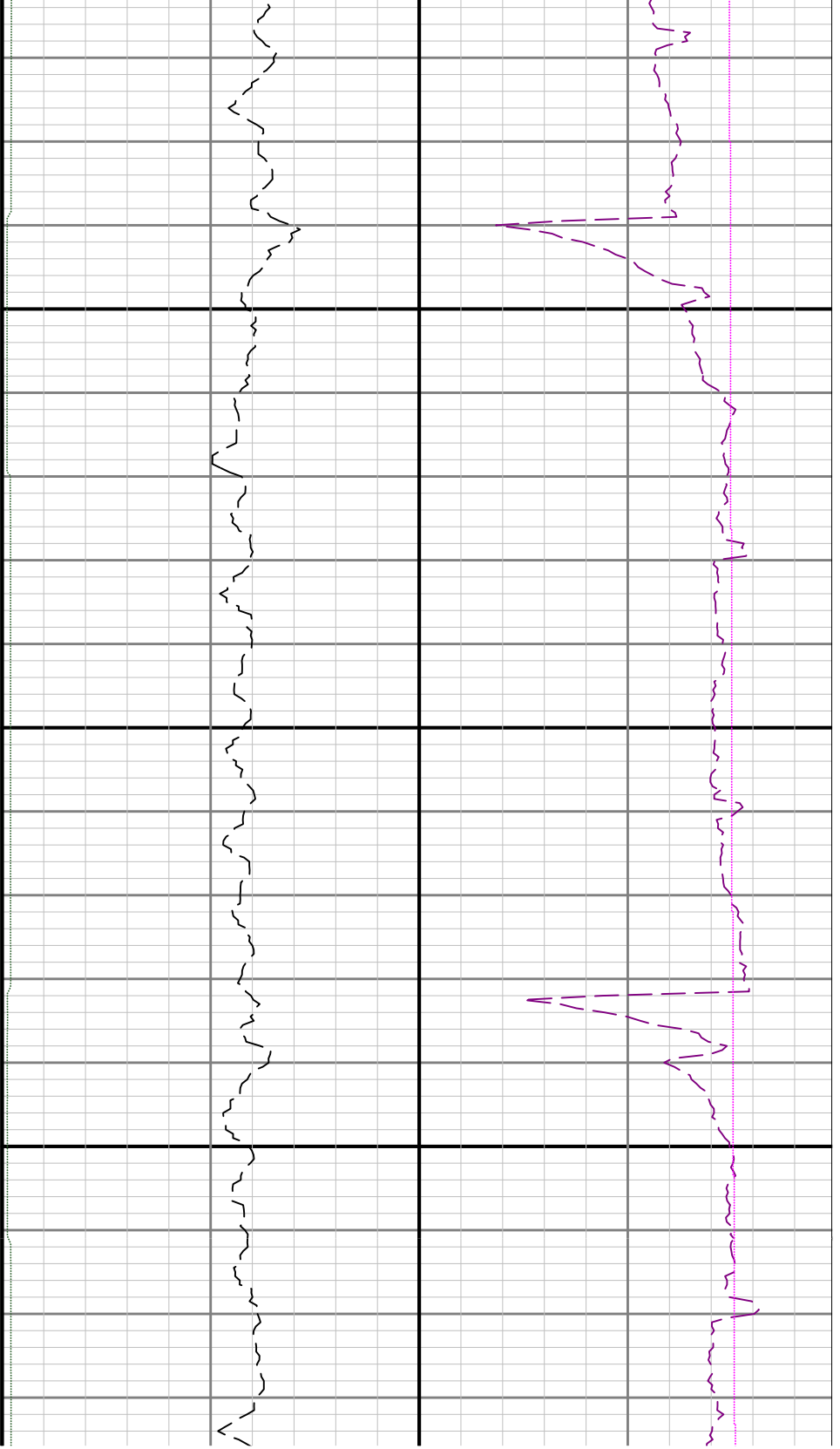

11600

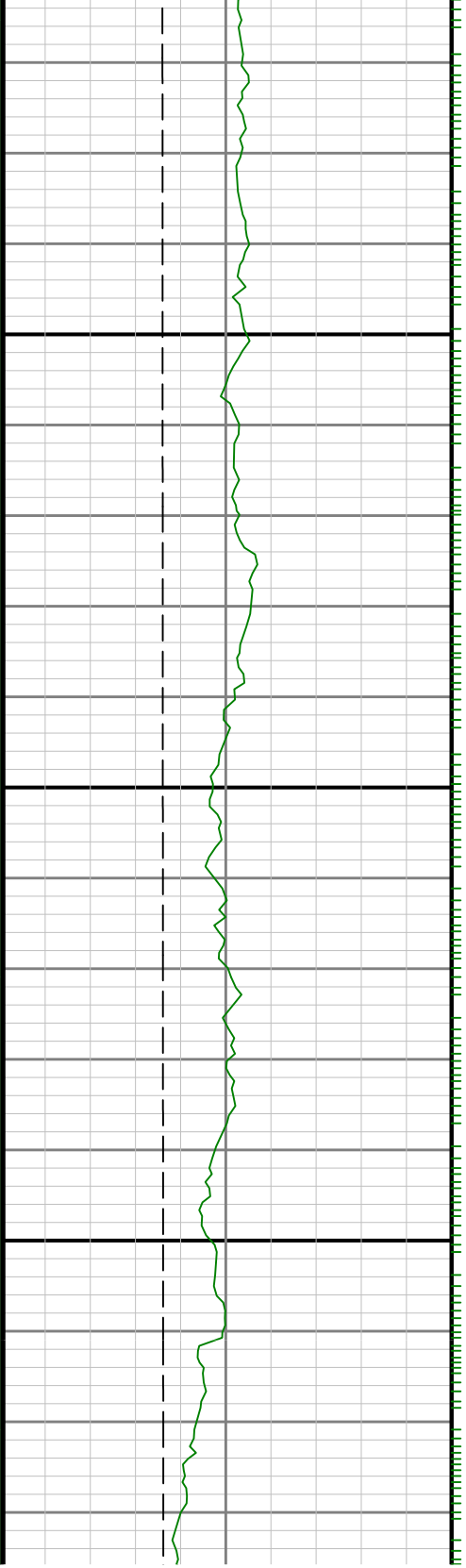

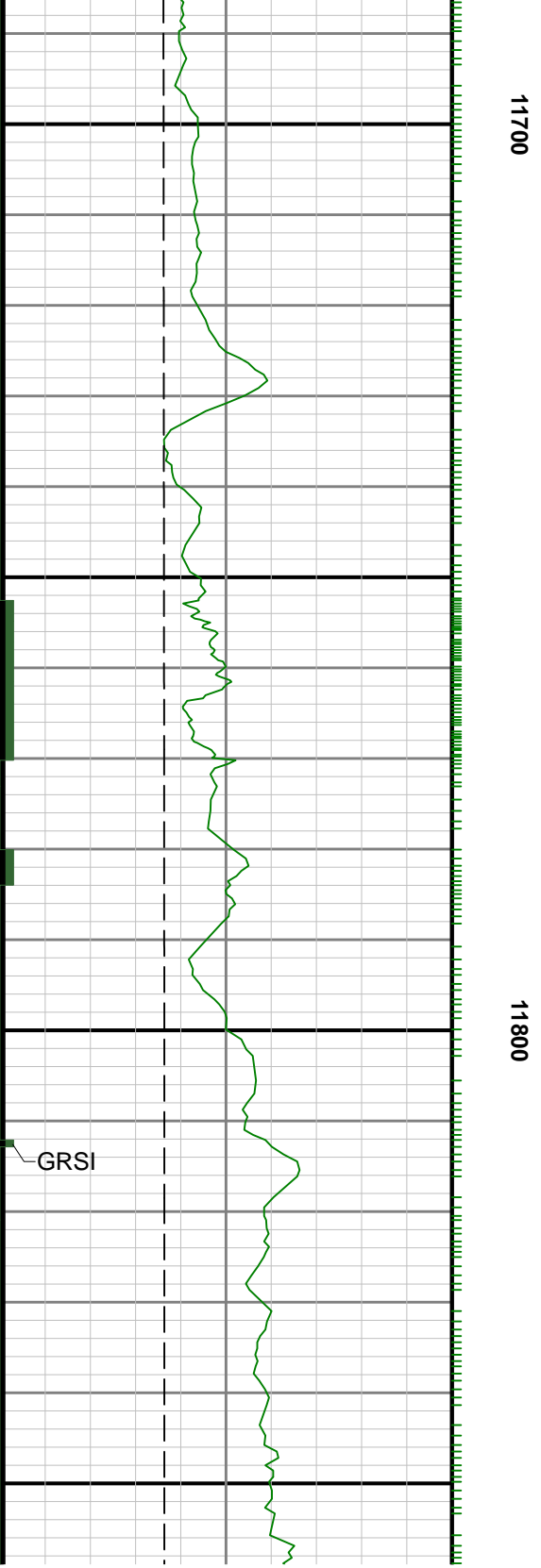
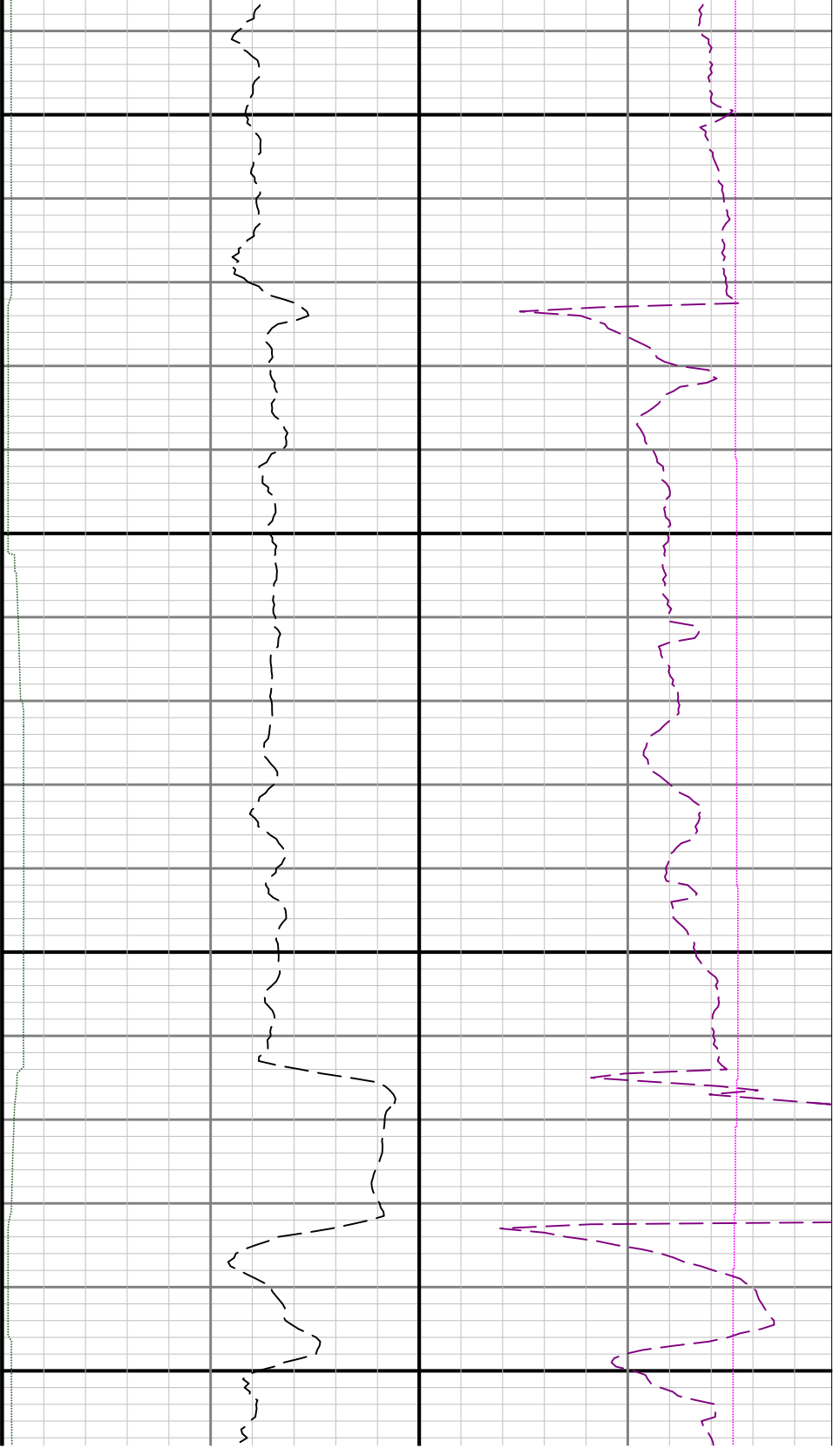

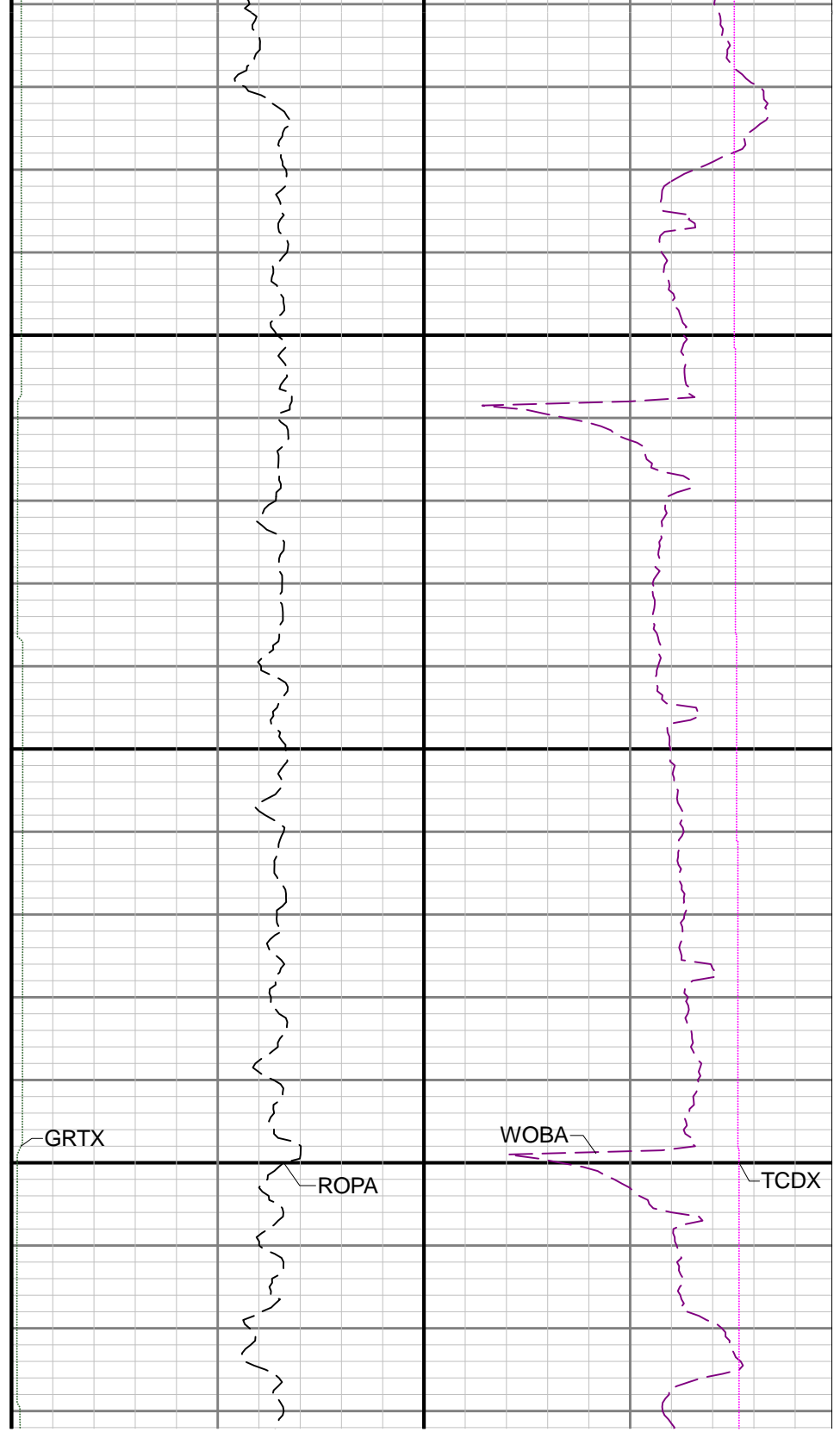
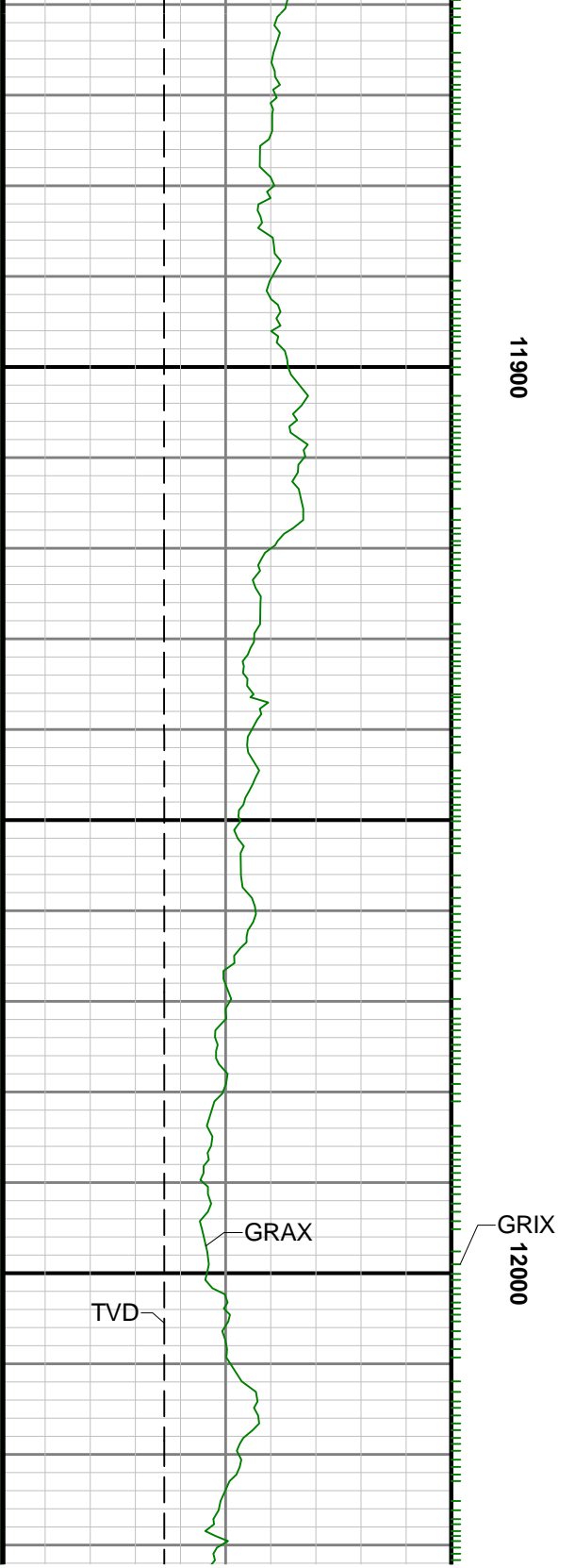

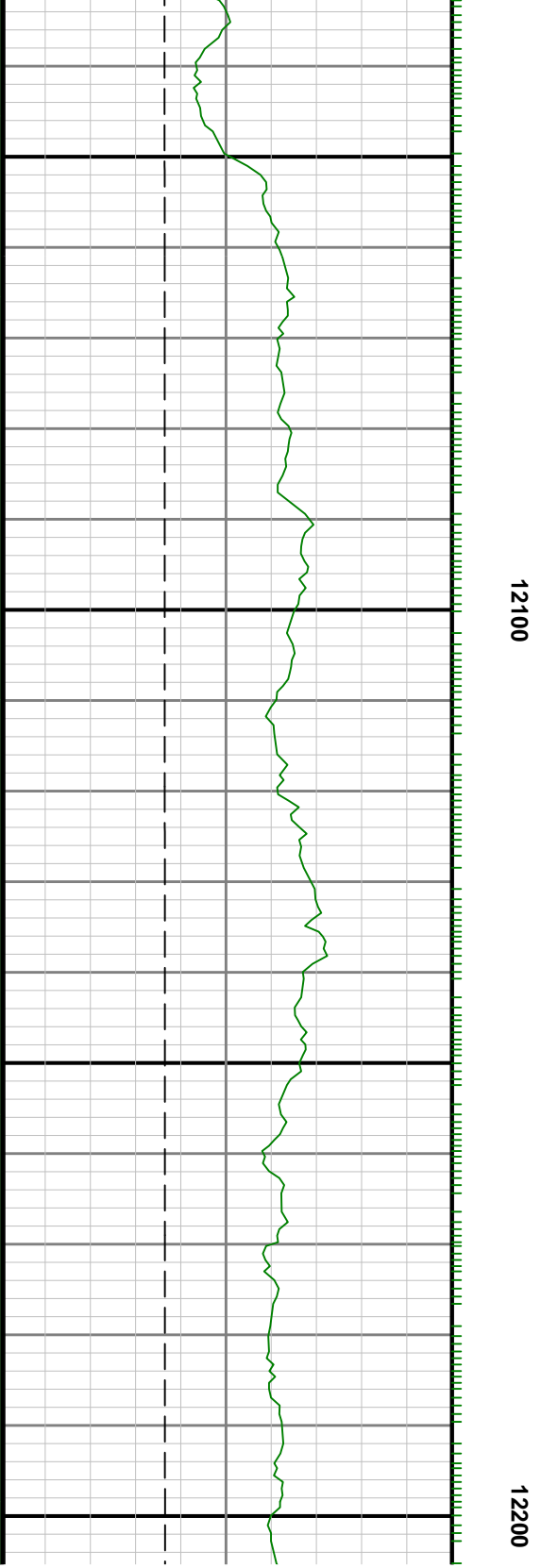
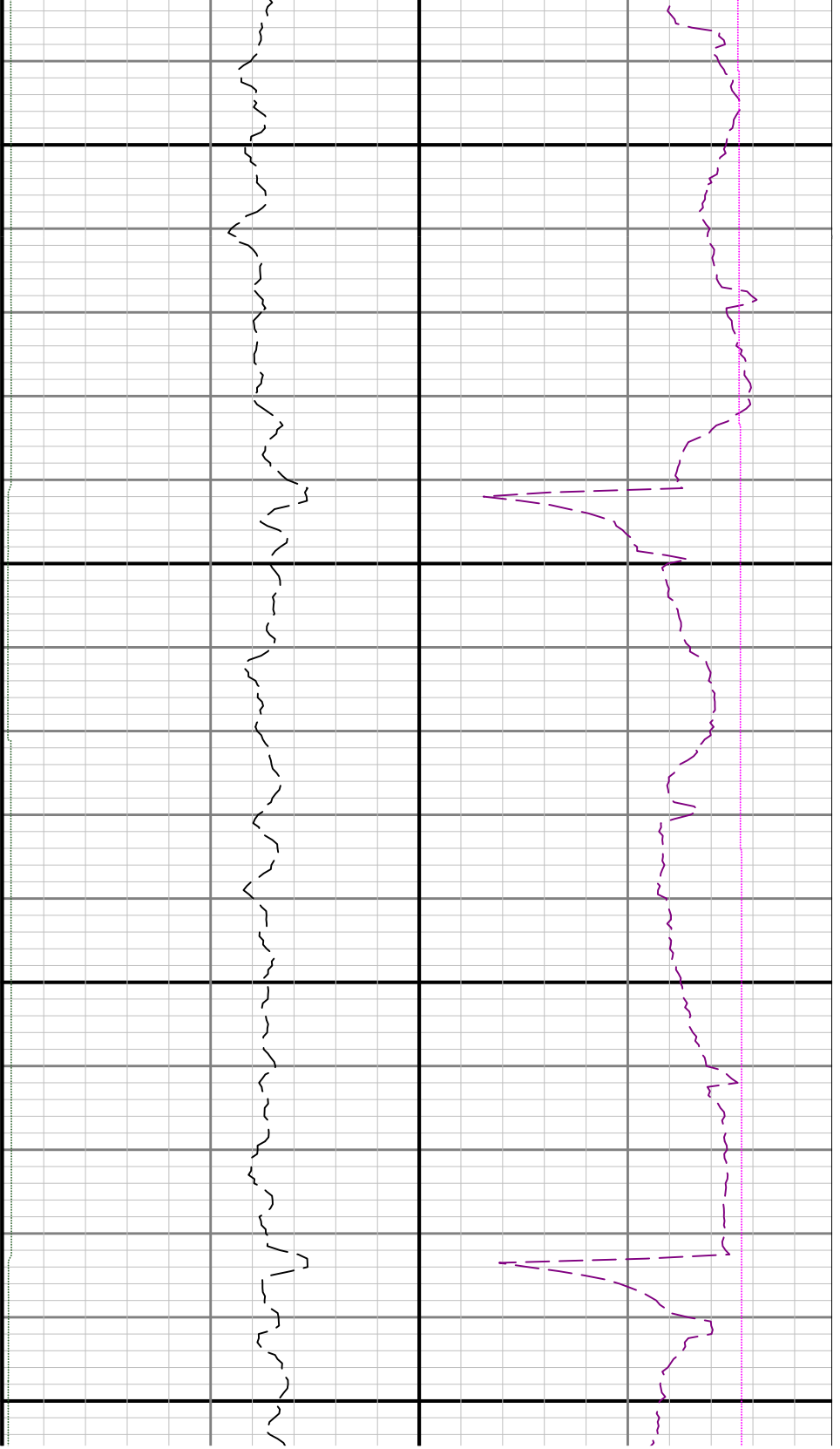

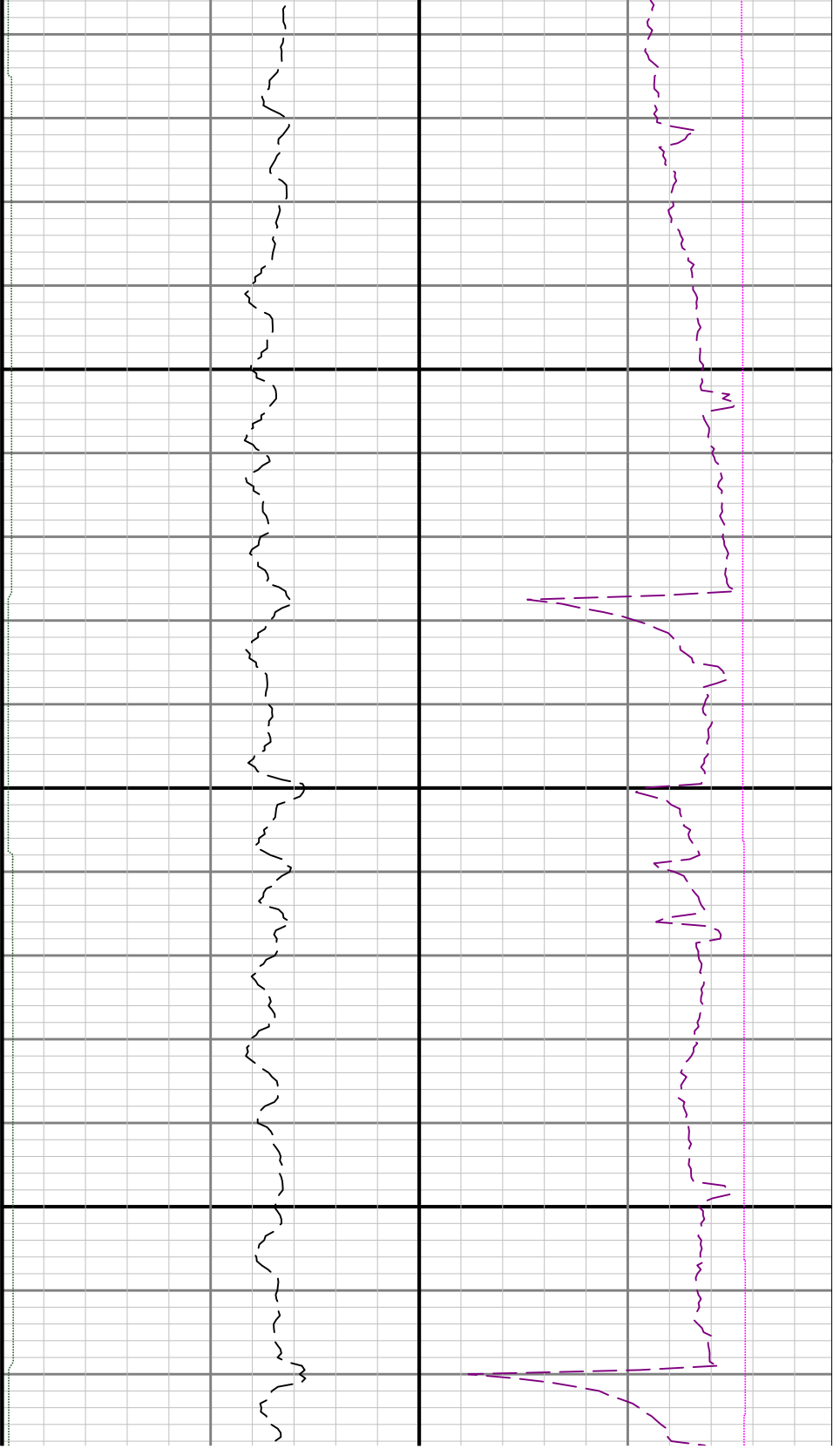

12300

