

K:\JAMADARKO\2018\1018_95_BARCLAY_FARMS\T3N_R66W_SEC_28\PLATS\BARCLAY FARMS 37-28HZ\BARCLAY FARMS 37-28HZ PLATS.dwg, 10/17/2018 9:40:16 AM, lba

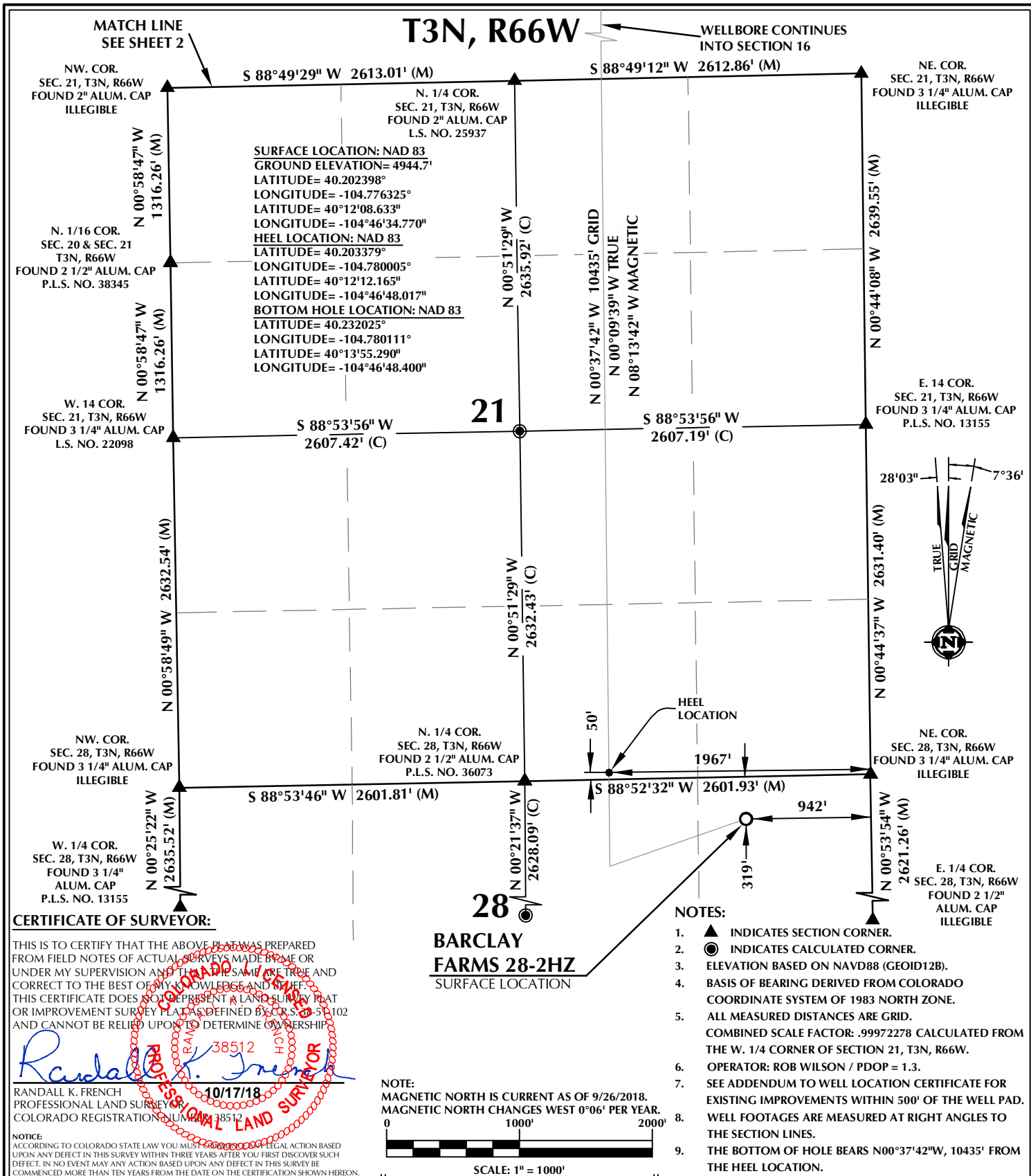

WELL PAD - BARCLAY FARMS 37-28HZ

BARCLAY FARMS 28-2HZ
WELL LOCATION CERTIFICATE
319' FNL & 942' FEL NENE (SURFACE)
LOCATED IN SECTION 28
50' FSL & 1967' FEL SWSE (HEEL)
LOCATED IN SECTION 21
50' FNL & 2000' FEL NWNE (BOTTOM)
LOCATED IN SECTION 16
T3N, R66W, 6TH P.M.
WELD COUNTY, COLORADO

**Kerr-McGee Oil &
Gas Onshore L.P.**
1099 18th Street
Denver, Colorado 80202



CONSULTING, LLC

SHERIDAN OFFICE
1095 Saberton Avenue
Sheridan, Wyoming 82801
Phone 307-674-0609

LOVELAND OFFICE
6706 North Franklin Avenue
Loveland, Colorado 80538
Phone 970-776-4331

DRAFTED BY:	LMO	CHECKED BY:	RKF	SHEET NO:
DATE DRAFTED:	10/17/18	DATE SURVEYED:	9/26/18	1
REVISED:		FILE NAME:	18-95	1 OF 2

T3N, R66W

N. 1/4 COR.
SEC. 16, T3N, R66W
FOUND 2 1/2" ALUM. CAP
P.L.S. NO. 20671

NW COR.
SEC. 16, T3N, R66W
FOUND 2 1/2" ALUM. CAP
ILLEGIBLE

NE COR.
SEC. 16, T3N, R66W
FOUND 3 1/4" ALUM. CAP
P.L.S. NO. 25367

S 88°56'25" W 2652.19' (M)

S 88°34'29" W 2649.20' (M)

2000'

BOTTOM OF HOLE:
50' FNL & 2000' FEL

N 00°58'09" W 2633.23' (M)

N 00°32'34" W 2627.08' (C)

SURFACE LOCATION: NAD 83
GROUND ELEVATION= 4944.7'
LATITUDE= 40.202398°
LONGITUDE= -104.776325°
LATITUDE= 40°12'08.633"
LONGITUDE= -104°46'34.770"
HEEL LOCATION: NAD 83
LATITUDE= 40.203379°
LONGITUDE= -104.780005°
LATITUDE= 40°12'12.165"
LONGITUDE= -104°46'48.017"
BOTTOM HOLE LOCATION: NAD 83
LATITUDE= 40.232025°
LONGITUDE= -104.780111°
LATITUDE= 40°13'55.290"
LONGITUDE= -104°46'48.400"

16

W. 1/4 COR.
SEC. 16, T3N, R66W
FOUND 2 1/2" ALUM. CAP
L.S. NO. 19585

S 88°48'14" W 2632.66' (C)

S 88°48'14" W 2631.00' (C)

E. 1/4 COR.
SEC. 16, T3N, R66W
FOUND 3 1/4" ALUM. CAP
P.L.S. NO. 10855

N 00°58'11" W 2635.22' (M)

N 00°32'34" W 2636.31' (C)

N 00°37'42" W 10435' GRID
N 00°09'39" W TRUE
N 08°13'42" W MAGNETIC

MATCH LINE
SEE SHEET 1

S. 1/4 COR.
SEC. 16, T3N, R66W
FOUND 2" ALUM. CAP
L.S. NO. 25937

SW COR.
SEC. 16, T3N, R66W
FOUND 2" ALUM. CAP
ILLEGIBLE

S 88°49'29" W 2613.01' (M)

S 88°49'12" W 2612.86' (M)

SE COR.
SEC. 16, T3N, R66W
FOUND 3 1/4" ALUM. CAP
ILLEGIBLE

N 00°08'55" W 2637.31' (M)

N 00°09'02" W 2637.94' (M)

DRAFTED BY: LMO	CHECKED BY: RKF	SHEET NO: 2 2 OF 2
DATE DRAFTED: 10/17/18	DATE SURVEYED: 9/26/18	
REVISED:	FILE NAME: 18-95	

K:\ANADARKO\2018\2018.95 BARCLAY FARMS T3N R66W SEC. 28\GIS\Maps ABC\BARCLAY FARMS 37-28HZ\BARCLAY FARMS 28-2HZ.mxd 10/18/2018 10:02:46 AM

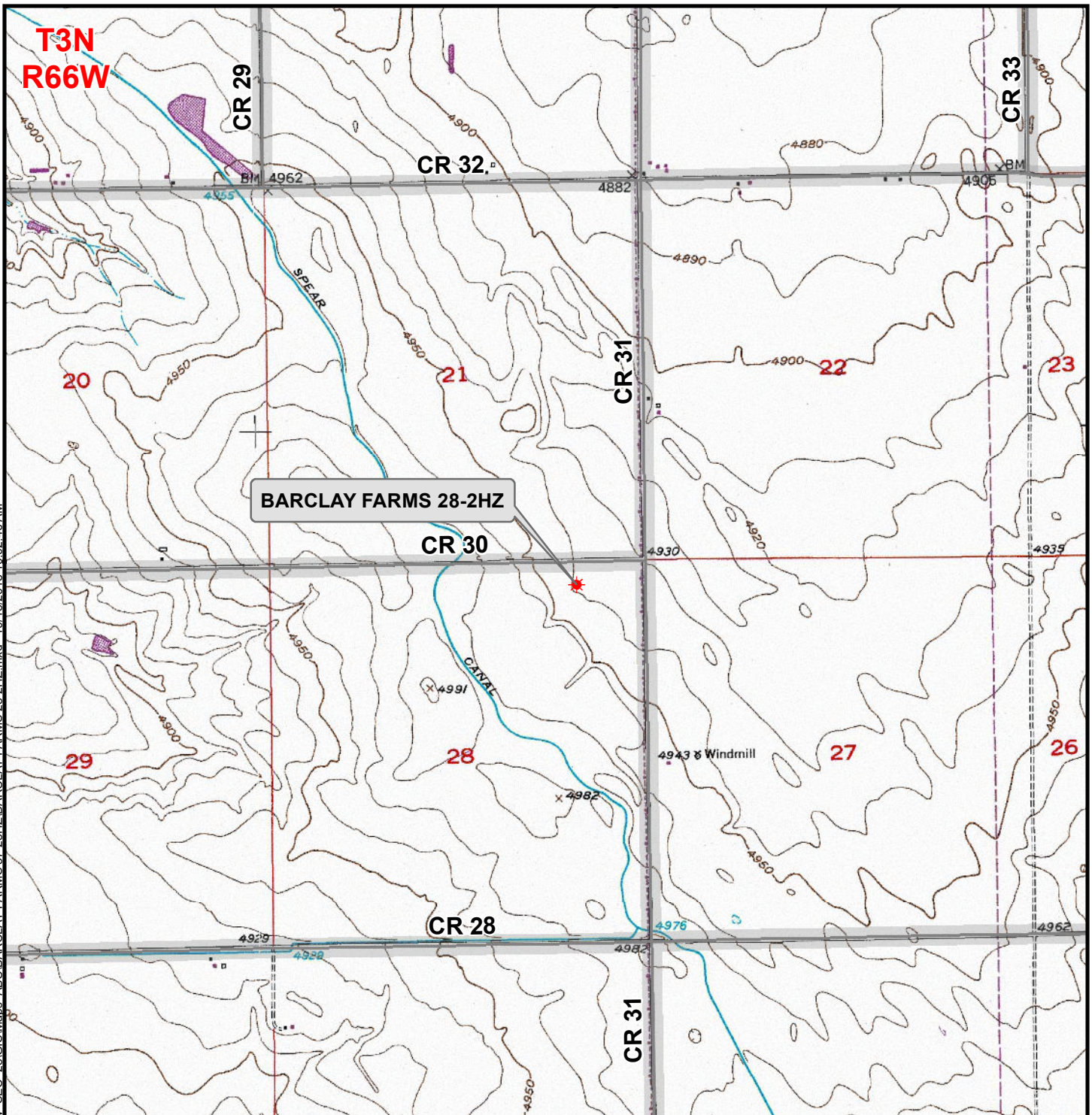

Legend

- ★ Well - Proposed ===== Road - Primitive - Existing ——— Road - County - Existing
———— Road - Improved - Existing ——— Road - Highway - Existing

WELL PAD - BARCLAY FARMS 37-28HZ

**GENERAL LOCATION MAP
BARCLAY FARMS 28-2HZ
LOCATED IN SECTION 28
T3N, R66W, 6th P.M.
WELD COUNTY, COLORADO**

Kerr-McGee Oil & Gas Onshore L.P.

1099 18th Street
Denver, Colorado 80202



CONSULTING, LLC

SHERIDAN OFFICE
1095 Saberton Avenue
Sheridan, Wyoming 82801
Phone 307-674-0609

LOVELAND OFFICE
6706 North Franklin Avenue
Loveland, Colorado 80538
Phone 970-776-4331



SCALE: 1" = 2,000ft

NAD83 CO-Nft

DRAWN: DP

DATE: 18 Oct 2018

REVISED:

DATE: