

# HALLIBURTON

iCem<sup>®</sup> Service

## **Laramie Energy LLC**

**For: Laramie**

Date: Friday, October 19, 2018

**BCU 0993-21-02W SURFACE PJR**

**API #: 05-077-10523**

Sincerely,

**Grand Junction Cement Engineering**

## 2.0 Real-Time Job Summary

### 2.1 Job Event Log

Type	Seq. No.	Graph Label	Date	Time	Source	DH Density (ppg)	Comb Pump Rate (bbl/min)	PS Pump Press (psi)	Pump Stg Tot (bbl)	Comments
Event	1	Call Out	10/18/2018	20:30:00	USER					REQUESTED ON LOCATION @ 02:30
Event	2	Pre-Convoy Safety Meeting	10/18/2018	22:00:00	USER					ALL HES PRESENT
Event	3	Crew Leave Yard	10/18/2018	22:10:00	USER					1 HT 400 PUMP TRUCK E8, 1 660 BULK TRUCK, 1 550 SERVICE PICKUP
Event	4	Arrive At Loc	10/18/2018	23:00:00	USER					RIG RUNNING CASING WHEN HES ARRIVED AT LOCATION
Event	5	Assessment Of Location Safety Meeting	10/18/2018	23:15:00	USER					MET WITH COMP REP, AND WENT OVER NUMBERS AND JOB PROCEDURE. WALKED AROUND LOCATION AND COLLECTED WATER SAMPLE (PH- 7.0, CHLORIDES- 500, TEMP- 50F). COMP REP WAS OFFERED SDS FOR ALL CHEMICLES USED BY HES.
Event	6	Pre-Rig Up Safety Meeting	10/18/2018	23:20:00	USER					ALL HES PRESENT
Event	7	Rig-Up Equipment	10/18/2018	23:30:00	USER					HES RIGGED UP 1 HT400 PUMP TRUCK, 1 660 BULK TRUCK, 2" DISCHARGE IRON, AND 4" SUCTION HOSE WITHOUT ENTERING RED ZONE.
Event	8	Pre-Job Safety Meeting	10/19/2018	02:15:00	USER					ALL HES EMPLOYEES AND RIG CREW PRESENT, RIG CIRCULATED @ 10 BPM PRIOR TO JOB PRESSURE @ 350 PSI. CALIBRATED SCALES ON WATER
Event	9	Start Job	10/19/2018	02:25:01	COM6					TD-1552', TP-1542', SJ-47.14', CSG-8.625" 24# J55, OH-11", MUD-9.2PPG
Event	10	Prime Lines	10/19/2018	02:25:33	USER	8.33	2	70	2	FRESH WATER
Event	11	Drop Bottom Plug	10/19/2018	02:25:47	USER					VERIFIED BY FLAG INDICATOR

Event	12	Test Lines	10/19/2018	02:27:26	COM6			3800		ALL LINES HELD PRESSURE AT 3800 PSI
Event	13	Pump H2O Spacer	10/19/2018	02:31:32	COM6	8.33	4	150	20	20BBLS FRESH WATER
Event	14	Pump Lead Cement	10/19/2018	02:38:38	COM6	12.3	8	430	76	172 SKS VARICEM GJ5 CMT 12.3 PPG, 2.46 FT3/SK, 14.17 GAL/SK
Event	15	Check Weight	10/19/2018	02:39:55	COM6					WEIGHT VERIFIED VIA PRESSUREIZED MUD SCALES
Event	16	Pump Tail Cement	10/19/2018	02:48:27	COM6	12.8	8	480	37	95 SKS VARICEM GJ5 CMT 12.8 PPG, 2.18 FT3/SK, 12.11 GAL/SK
Event	17	Check Weight	10/19/2018	02:49:48	COM6					WEIGHT VERIFIED VIA PRESSUREIZED MUD SCALES
Event	18	Shutdown	10/19/2018	02:52:55	USER					END OF CEMENT, WASH UP ON TOP OF PLUG.
Event	19	Drop Top Plug	10/19/2018	02:56:48	COM6					VERIFIED BY FLAG INDICATOR
Event	20	Pump Displacement	10/19/2018	02:57:29	COM6	8.33	8	740	95.2	FRESH WATER
Event	21	Slow Rate	10/19/2018	03:09:39	USER	8.33	2	350	85.2	SLOW RATE TO 2 BPM TO BUMP PLUG
Event	22	Bump Plug	10/19/2018	03:13:40	USER	8.33	2	380	95.2	LAND PLUG AT 380 PSI, BROUGHT UP TO 1740 PSI AND HELD FOR TEN MINS FOR CASING TEST
Event	23	Check Floats	10/19/2018	03:24:30	USER					FLOATS HELD, 1 BBL BACK TO TRUCK
Event	24	End Job	10/19/2018	03:26:38	COM6					RETURNS THROUGHOUT JOB, 23 BBLS CMT TO SURFACE. 40# OF SUGAR, TOP PLUG AND BOTTOM PLUG USED.
Event	25	Post-Job Safety Meeting (Pre Rig-Down)	10/19/2018	03:30:00	USER					ALL HES PRESENT
Event	26	Rig Down Lines	10/19/2018	03:35:00	USER					ALL HES PRESENT
Event	27	Pre-Convoy Safety Meeting	10/19/2018	04:30:00	USER					ALL HES PRESENT
Event	28	Crew Leave Location	10/19/2018	04:45:00	USER					THANK YOU FOR CHOOSING HALLIBURTON CEMENT, SHAWN BLOSSOM AND CREW

LARAMIE BCU 0993-21-02W, 8 5/8" SURFACE

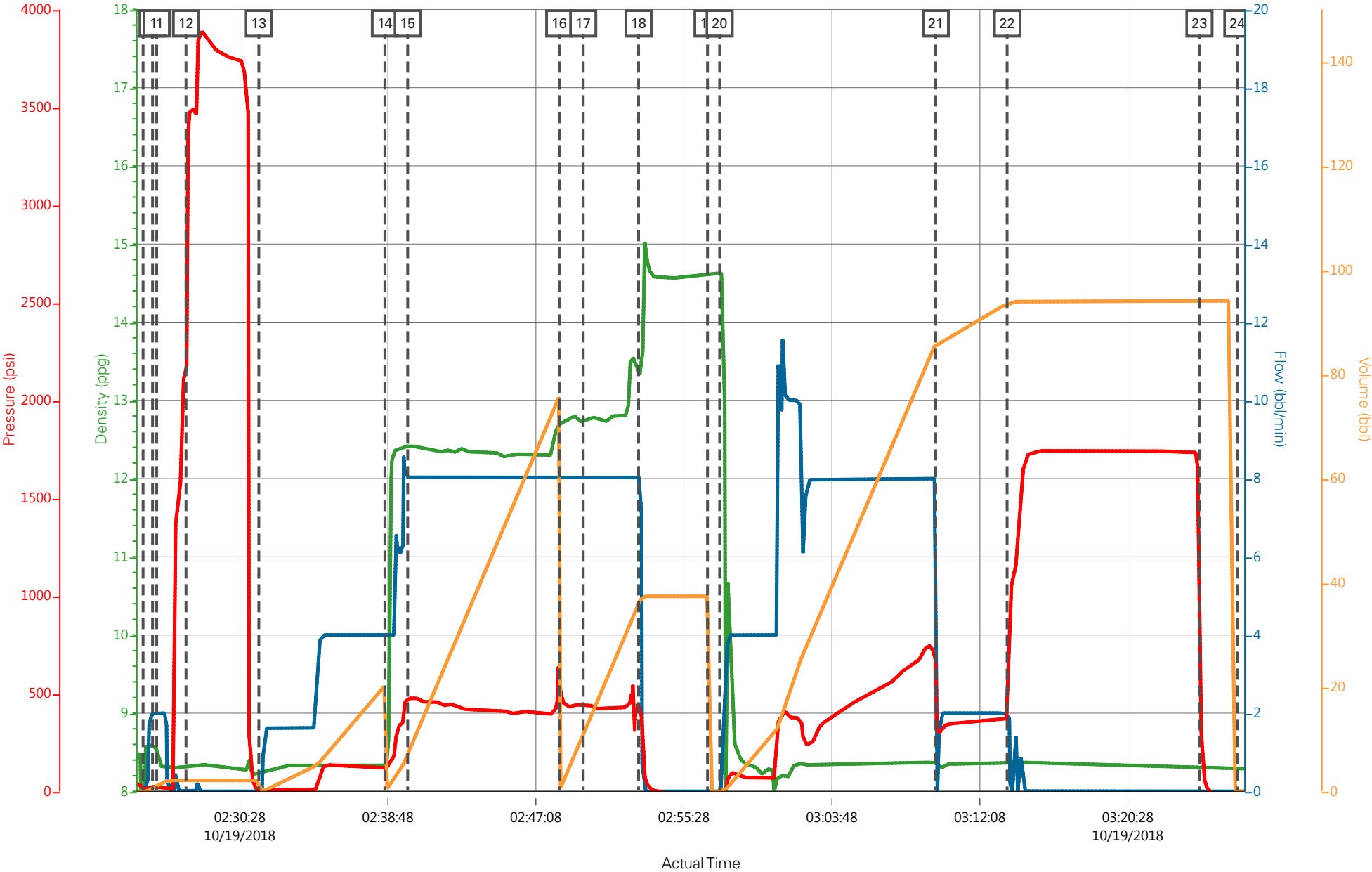

# HALLIBURTON

iCem<sup>®</sup> Service

## **Laramie Energy LLC**

United States of America, COLORADO

Date: Monday, October 22, 2018

## **BCU 0993-21-02W Production**

Laramie BCU 0993-21-02W Production

API # 05-045-23759

Job Date: Monday, October 22, 2018

Sincerely,

**Grand Junction Cement Engineering**

## 1.0 Real-Time Job Summary

## 1.1 Job Event Log

Type	Seq. No.	Activity	Date	Time	Source	DH Density (ppg)	Comb Pump Rate (bbl/min)	PS Pump Press (psi)	Pump Stg Tot (bbl)	Comments
Event	1	Call Out	10/21/2018	21:00:00	USER					
Event	2	Pre-Convoy Safety Meeting	10/21/2018	23:40:00	USER					
Event	3	Crew Leave Yard	10/22/2018	00:00:00	USER					
Event	4	Arrive At Loc	10/22/2018	01:00:00	USER					REQUESTED ON LOC TIME WAS 0300, CREW ARRIVED AT 0100. RIG RUNNING CASING.
Event	5	Assessment Of Location Safety Meeting	10/22/2018	01:05:00	USER					
Event	6	Other	10/22/2018	01:10:00	USER					
Event	7	Pre-Rig Up Safety Meeting	10/22/2018	01:15:00	USER					
Event	8	Rig-Up Equipment	10/22/2018	01:30:00	USER					
Event	9	Pre-Job Safety Meeting	10/22/2018	03:30:00	USER					PRESSURIZED MUD SCALES VERIFIED ON DRINKING WATER PRIOR TO JOB
Event	10	Start Job	10/22/2018	04:49:19	COM5					TD: 7805 TP: 7795 SJ: 85.03' MW: 9.2PPG 4 1/2" 11.6#/FT CSG IN 7 7/8" OH WATER TEST: PH: 7 POTASSIUM: 450 CHLORIDES: 0 SULFATES: <200 TEMP: 68
Event	11	Test Lines	10/22/2018	04:51:01	COM5			5000.00		5000 PSI TEST SUCCESSFUL
Event	12	Pump Spacer 1	10/22/2018	04:56:02	COM5	8.59	4.00	305.00	15.00	FRESH H2O SPACER W/ POL-E-FLAKE, DROP BOTTOM PLUG #1
Event	13	Pump Spacer 2	10/22/2018	05:01:04	COM5	10.90	3.70	446.00	40.00	40 BBL SUPERFLUSH SPACER
Event	14	Pump Spacer 1	10/22/2018	05:10:44	COM5	8.33	4.00	301.00	10.00	10 BBL FRESH H2O SPACER, DROP BOTTOM PLUG #2

Event	15	Pump Lead Cement	10/22/2018	05:13:22	COM5	12.50	7.00	573.00	236.00	683 SKS @ 12.5 PPG 1.94 YLD 9.59 GAL/SK H2O
Event	16	Pump Tail Cement	10/22/2018	05:52:01	COM5	13.30	8.00	303.00	113.40	366 SKS @ 13.3 PPG 1.74 YLD 7.8 GAL/SK H2O
Event	17	Shutdown	10/22/2018	06:10:22	USER					
Event	18	Clean Lines	10/22/2018	06:12:50	COM5					
Event	19	Drop Top Plug	10/22/2018	06:15:29	COM5					PLUG AWAY
Event	20	Pump Displacement	10/22/2018	06:16:21	COM5	8.33	10.00	2350.00	119.50	FRESH H2O DISPLACEMENT W/ 3# BE-6, 5 GAL CLA-WEB, 5 GAL CUSTOMER SUPPLIED BACTERIACIDE
Event	21	Slow Rate	10/22/2018	06:28:40	USER	8.33	4.00	1795.00	109.00	FINAL CIRC PRESSURE 1850PSI
Event	22	Bump Plug	10/22/2018	06:31:27	COM5	8.33	4.00	2518.00	119.50	PLUG BUMPED AT CALCULATED DISPLACEMENT, PRESSURE UP TO 2500 PSI FOR 10 MIN CASING TEST.
Event	23	Check Floats	10/22/2018	06:41:37	USER					FLOATS HELD, GAINED 1 BBL BACK TO PUMP
Event	24	End Job	10/22/2018	06:44:22	COM5					
Event	25	Post-Job Safety Meeting (Pre Rig-Down)	10/22/2018	07:00:00	USER					
Event	26	Rig-Down Equipment	10/22/2018	07:05:00	USER					GOOD CIRCULATION THROUGHOUT JOB. PIPE WAS LEFT STATIC. CIRCULATED 20 BBL SUPER FLUSH SPACER TO SURFACE. NO ADD HOURS CHARGED. TOP AND BOTTOM PLUGS USED.
Event	27	Pre-Convoy Safety Meeting	10/22/2018	07:55:00	USER					
Event	28	Crew Leave Location	10/22/2018	08:00:00	USER					THANK YOU FOR CHOOSING HALLIBURTON CEMENTING. ANTHONY ANDREWS AND CREW

# LARAMIE - BCU 0993-21-02W - 4 1/2" PRODUCTION

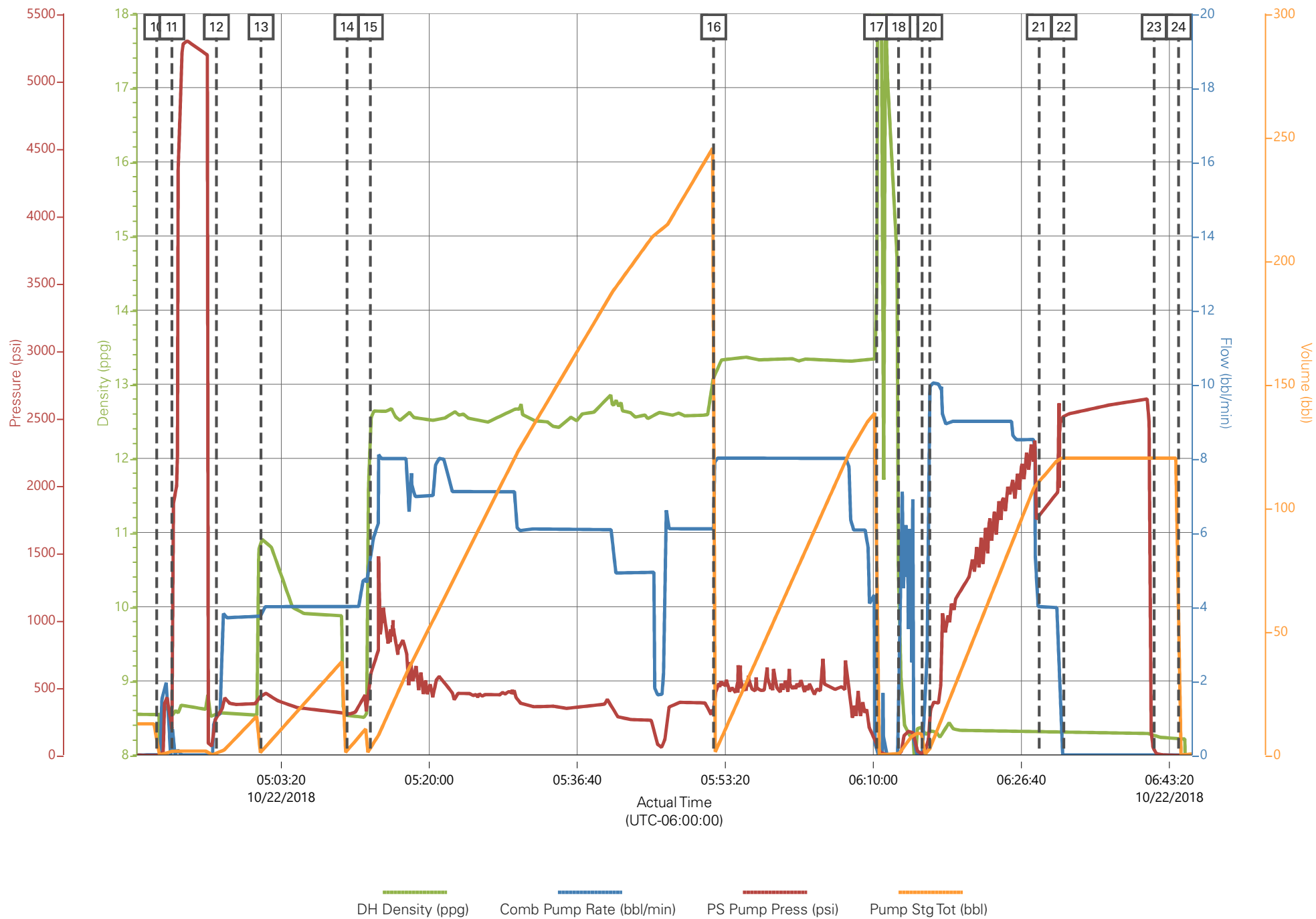



## Job Information

Request/Slurry	2508967/1	Rig Name	H&P 522	Date	16/OCT/2018
Submitted By	Patrick Ealey	Job Type	Production Casing	Bulk Plant	Grand Junction
Customer	Laramie Energy	Location	Garfield	Well	BCU 0993-21-02W

## Well Information

Casing/Liner Size	4.5 in	Depth MD	7806 ft	BHST	100°C / 212°F
Hole Size	7.875 in	Depth TVD	7676 ft	BHCT	61°C / 141°F
Pressure	4673 psi				

## Drilling Fluid Information

Mud Supplier Name	Baroid	Mud Trade Name	BARADRIL-N	Density	9.9 lbm/gal
-------------------	--------	----------------	------------	---------	-------------

## Cement Information - Lead Design

Conc	UOM	Cement/Additive	Sample Type	Sample Date	Lot No.	Cement Properties		
						Slurry Density	12.5	lbm/gal
						Slurry Yield	1.946	ft3/sack
						Water Requirement	9.615	gal/sack
						Total Mix Fluid	9.615	gal/sack
						Water Source	Field (Fresh) Water	
						Water Chloride		

This report is the property of Halliburton Energy Services and neither it nor any part thereof, nor a copy thereof, is to be published or disclosed without first securing the expressed written approval of Halliburton. It may however be used in the course of regular business operations by any person or concern receiving such report from Halliburton. This report is for information purposes only and the content is limited to the sample described. Halliburton makes no warranties, expressed or implied, as to the accuracy of the contents or results. Any user of this report agrees Halliburton shall not be liable for any loss or damage regardless of cause, including any act or omission of Halliburton, resulting from the use hereof.

# Operation Test Results Request ID 2508967/1

## Thickening Time - ON-OFF-ON

19/OCT/2018

Test Temp (degF)	Pressure (psi)	Reached in (min)	30 Bc (hh:mm)	50 Bc (hh:mm)	70 Bc (hh:mm)	100 Bc (hh:mm)	Start Bc	Stirring before stop (mins)	Static Period (min)	Peak reading (BC)
141	4673	40	6:57	7:18	8:19	9:02	12	50	15	11

Total sks = 683

CS2313 TR#2878 413 SKS

CS2314 TR#7094 270 SKS

No deflection.

## GRAND JUNCTION

Fields	Values	Fields	Values	Events	Results
Project Name	GJ2508967-1 Laramie Pr	Rig	H&P 522	30 Bc	06:57
SW Version	1.0	Casing/Liner Size	4.5"	40 Bc	07:17
Test ID	35905455-TT	Job Type	PRODUCTION CASING	50 Bc	07:18
Request ID	GJ2508967-1	Cement Weight	GCC TYPE I-II	70 Bc	08:19
Tested by	DEBA	Comments	Standard	100 Bc	09:02
Customer	LARAMIE ENERGY	Date Time	10/18/2018 08:39:42.234		
Well No	BCU 0993-21-02W	Temp. Units	degF		

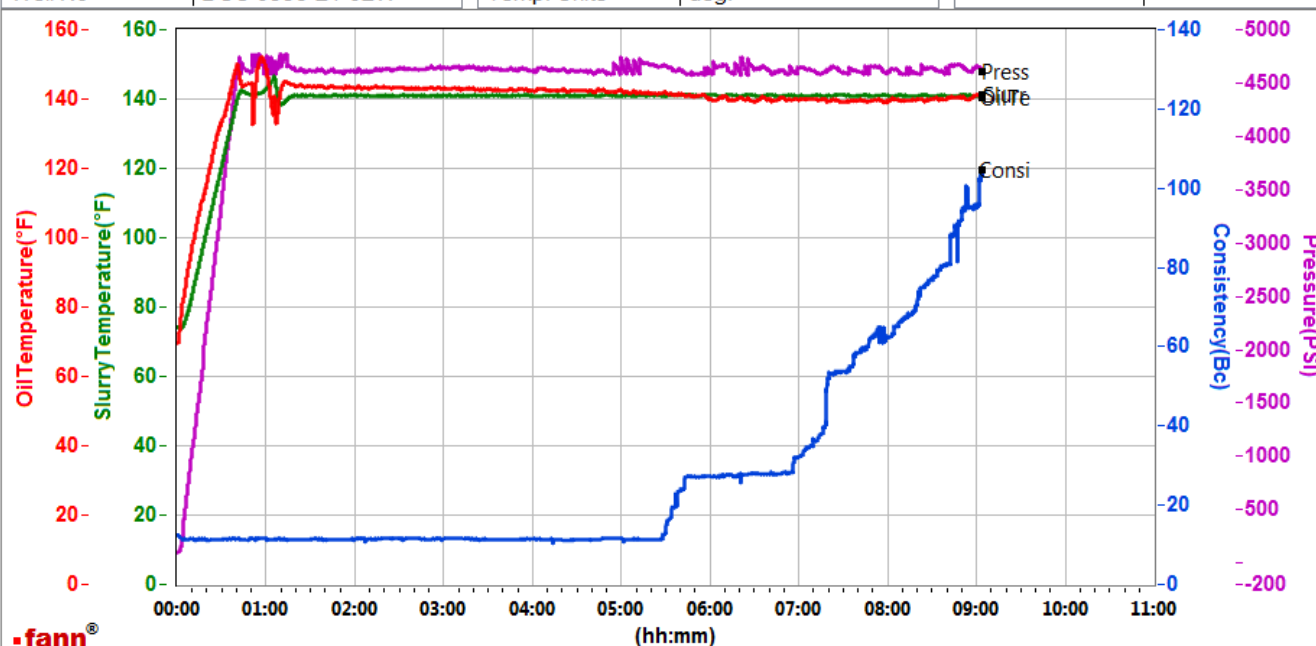

Data File N:\01 Test Graphs\GJ2508967-1 LARAMIE PRODUCTION LEADBULK .tdms

Comments Standard

This report is the property of Halliburton Energy Services and neither it nor any part thereof, nor a copy thereof, is to be published or disclosed without first securing the expressed written approval of Halliburton. It may however be used in the course of regular business operations by any person or concern receiving such report from Halliburton. This report is for information purposes only and the content is limited to the sample described. Halliburton makes no warranties, expressed or implied, as to the accuracy of the contents or results. Any user of this report agrees Halliburton shall not be liable for any loss or damage regardless of cause, including any act or omission of Halliburton, resulting from the use hereof.

# HALLIBURTON

## Rockies, Grand Junction

## Lab Results- Tail

### Job Information

Request/Slurry	2508969/1	Rig Name	H&P 522	Date	16/OCT/2018
Submitted By	Patrick Ealey	Job Type	Production Casing	Bulk Plant	Grand Junction
Customer	Laramie Energy	Location	Garfield	Well	BCU 0993-21-02W

### Well Information

Casing/Liner Size	4.5 in	Depth MD	7806 ft	BHST	100°C / 212°F
Hole Size	7.875 in	Depth TVD	7676 ft	BHCT	61°C / 141°F
Pressure	4673 psi				

### Drilling Fluid Information

Mud Supplier Name	Baroid	Mud Trade Name	BARADRIL-N	Density	9.9 lbm/gal
-------------------	--------	----------------	------------	---------	-------------

### Cement Information - Tail Design



<u>Conc</u>	<u>UOM</u>	<u>Cement/Additive</u>	<u>Sample Type</u>	<u>Sample Date</u>	<u>Lot No.</u>	<u>Cement Properties</u>	
						Slurry Density	13.3 lbm/gal
						Slurry Yield	1.738 ft3/sack
						Water Requirement	7.795 gal/sack
						Total Mix Fluid	7.795 gal/sack
						Water Source	Field (Fresh) Water
						Water Chloride	N/A

This report is the property of Halliburton Energy Services and neither it nor any part thereof, nor a copy thereof, is to be published or disclosed without first securing the expressed written approval of Halliburton. It may however be used in the course of regular business operations by any person or concern receiving such report from Halliburton. This report is for information purposes only and the content is limited to the sample described. Halliburton makes no warranties, expressed or implied, as to the accuracy of the contents or results. Any user of this report agrees Halliburton shall not be liable for any loss or damage regardless of cause, including any act or omission of Halliburton, resulting from the use hereof.

# Operation Test Results Request ID 2508969/1

## Thickening Time - ON-OFF-ON

18/OCT/2018

Test Temp (degF)	Pressure (psi)	Reached in (min)	30 Bc (hh:mm)	50 Bc (hh:mm)	70 Bc (hh:mm)	100 Bc (hh:mm)	Start Bc	Stirring before stop (mins)	Static Period (min)	Peak reading (BC)
141	4673	40	8:27	8:27	8:27	8:27	12	50	15	14

Total SKS = 366

CS2312 TR 8467 366 SKS

Heat of hydration at 3:47

## GRAND JUNCTION

Fields	Values	Fields	Values	Events	Results
Project Name	TempTest	Rig	H&P 522		
SW Version	1.0	Casing/Liner Size	4.5 INCH		
Test ID	35905465-TT	Job Type	PRODUCTION CASING		
Request ID	2508969-1	Cement Weight	MOUNTAIN G		
Tested by	JASON	Comments	Light Weight		
Customer	LARAMIE ENERGY	Date Time	10/18/2018 03:34:37.089		
Well No	BCU 0993-21-02W	Temp. Units	degF		

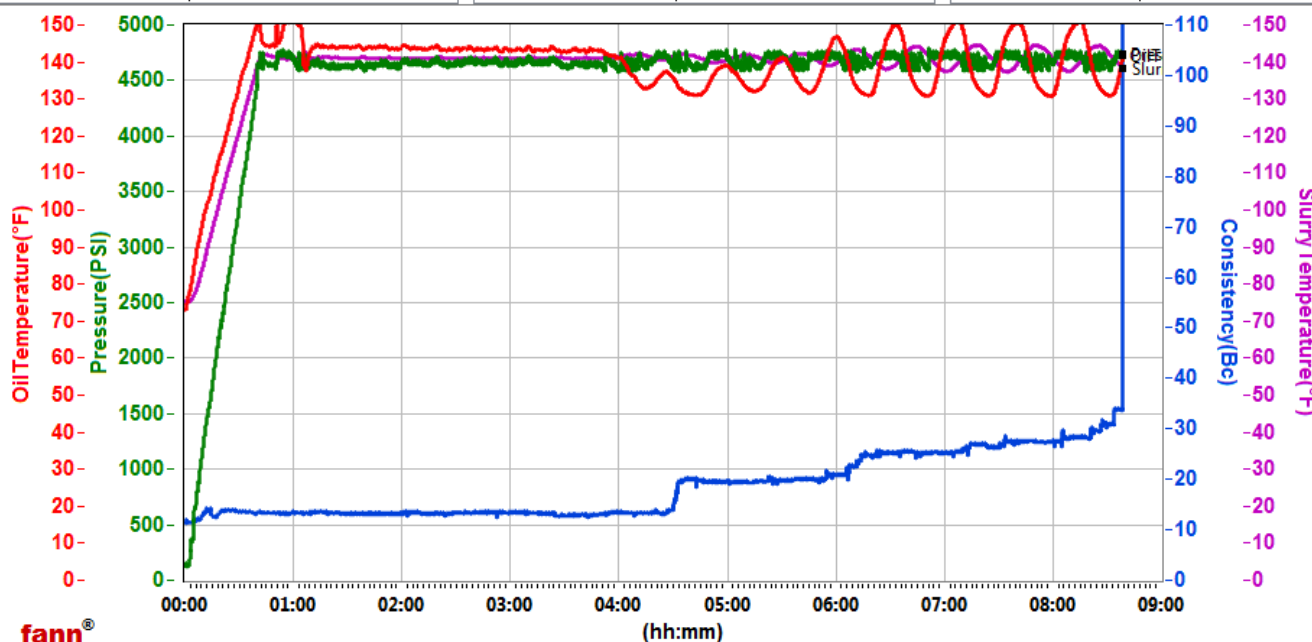

Data File C:\Users\hx25273\Desktop\new Graph M290\GJ2508969-1 LARAMIE PRODUCTION BULK TAIL.tdms

Comments Light Weight

This report is the property of Halliburton Energy Services and neither it nor any part thereof, nor a copy thereof, is to be published or disclosed without first securing the expressed written approval of Halliburton. It may however be used in the course of regular business operations by any person or concern receiving such report from Halliburton. This report is for information purposes only and the content is limited to the sample described. Halliburton makes no warranties, expressed or implied, as to the accuracy of the contents or results. Any user of this report agrees Halliburton shall not be liable for any loss or damage regardless of cause, including any act or omission of Halliburton, resulting from the use hereof.