

2115 117<sup>th</sup> Avenue  
Greeley, CO 80634

Tel: 970.304.5000  
Fax: 970.304.5099

www.nobleenergyinc.com



Land Department

November 5, 2018

Ms. Julie Murphy, Director  
Colorado Oil and Gas Conservation Commission  
1120 Lincoln Street, Suite 801  
Denver, Colorado 80203

RE: **COGCC Rule 318A.a.(4)D.: Proposed Horizontal GWA Well**  
**COGCC Rule 318A.e.(5): 30-Day Owner Notification**  
**D23-15 Pad: SWSE Section 23, Township 3 North, Range 64 West**  
**Proposed Well: Guttersen State D35-790**  
**Weld County, Colorado**

Dear Director Murphy,

Noble Energy, Inc. (Noble) is planning to drill the above referenced wells in accordance with the provisions set out in Colorado Oil and Gas Conservation Commission (COGCC) Rule 318A.e. and Noble's Final Comprehensive Drilling Plan. Noble's Proposed Spacing Unit consists of:

Township 3 North, Range 64 West

Section 25: W2W2

Section 26: E2E2

Section 35: E2E2

Section 36: W2W2

Containing 640 acres, more or less

Noble is not the only owner within the Proposed Spacing Unit and has provided notice to the remaining owners, as required by COGCC Rule 318A.e.(6). Copies of the required notification letters are on file at Noble's office. The required thirty (30) day notice period has lapsed absent the receipt by Noble of any objection to their proposal by the owners within the Proposed Spacing Unit for the subject wells.

If you have any questions or issues, please do not hesitate to contact me at (303) 228-4209 or [Matthew.Otness@nblenergy.com](mailto:Matthew.Otness@nblenergy.com) should you have any questions.

Very truly yours,

NOBLE ENERGY, INC.

A handwritten signature in blue ink, appearing to read 'Matthew Otness'.

Matthew Otness  
Land Supervisor

**D23-15 PAD**  
**PROPOSED 318A.a.(4)D. SPACING UNIT**  
 SEC 26 & 35: E2E2  
 SEC 25 & 36: W2W2

GUTTERSEN STATE D35-790

PROPOSED  
WELLBORE  
SPACING UNIT

CDP BUFFER

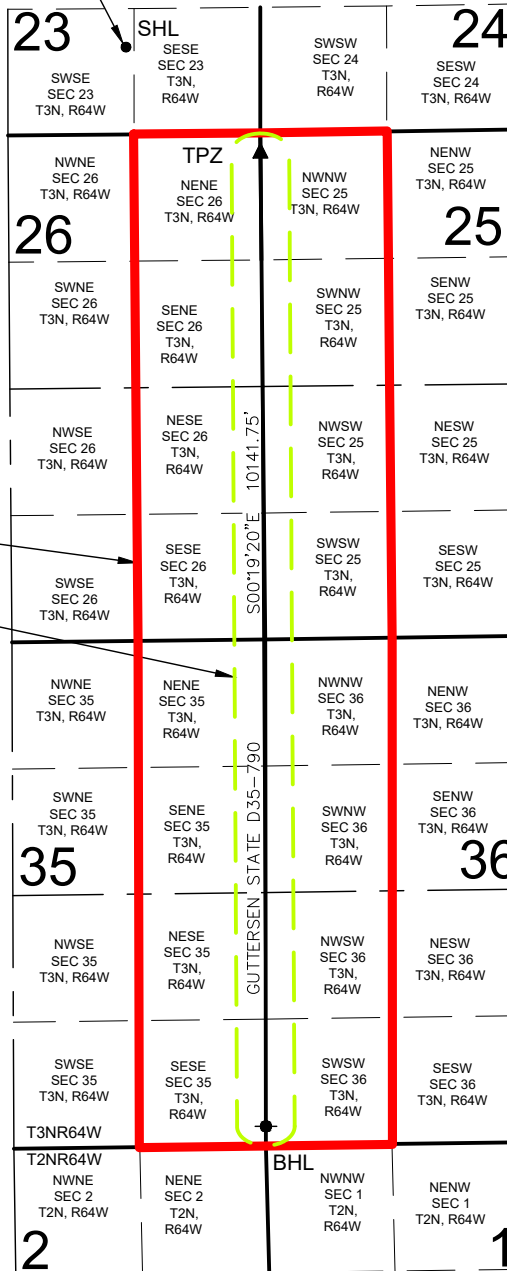

**GUTTERSEN STATE D35-790 WELL TO BE LOCATED 911' FSL AND 1398' FEL, SEC 23, T3N, R64W**

**LEGEND**

- = PROPOSED WELL
- = BOTTOM HOLE
- ▲ = TOP OF PRODUCTION ZONE
- SHL = SURFACE HOLE LOCATION
- BHL = BOTTOM HOLE LOCATION
- TPZ = TOP OF PRODUCTION ZONE

DISCLAIMER:  
THIS PLOT DOES NOT REPRESENT A MONUMENTED LAND SURVEY AND SHOULD NOT BE  
RELIED UPON TO DETERMINE BOUNDARY LINES, PROPERTY OWNERSHIP OR OTHER  
PROPERTY INTERESTS. PARCEL LINES, IF DEPICTED HAVE NOT BEEN FIELD VERIFIED AND  
MAY BE BASED UPON PUBLICLY AVAILABLE DATA THAT ALSO HAS NOT BEEN  
INDEPENDENTLY VERIFIED.

0 1000 2000



SCALE: 1" = 2000'



7535 Hilltop Circle  
Denver, CO 80221  
(303) 928-7128  
www.ascentgeomatrics.com

FIELD DATE:

08-02-18

DRAWING DATE:

09-24-18

BY:

MJE

CHECKED:

RMC

SITE NAME:

D23-15 PAD

SURFACE LOCATION:

SW 1/4 SE 1/4 SEC. 23, T3N, R64W, 6TH P.M.

WELD COUNTY, COLORADO

PREPARED FOR:

