



August 28, 2018

Ms. Julie Murphy, Director
Colorado Oil & Gas Conservation Commission
1120 Lincoln Street, Ste. 801
Denver, Colorado 80203

RE: Rule 318.A.e.

Maverick 2W-20-2C & Maverick 2W-20-3N wells

SESW, Section 1, Township 6 North, Range 67 West, Weld County, CO

Dear Director Murphy,

Extraction Oil and Gas, Inc. (Extraction) is planning to drill the captioned horizontal wells in accordance with the provision of COGCC Rule 318A.e.

The spacing unit for the subject wells will consist of the 720-acres comprised of Section 2: S/2N/2 & N/2S/2, Section 3: S/2N/2 & N/2S/2 & Section 4: SENE & NESE, Township 6 North, Range 67 West, 6th P.M. The subject wells are planned to drill and test the viability of the Niobrara and Codell formations. The spacing unit is depicted on the enclosed exhibit.

Extraction hereby certifies to the Director that all Owners within the proposed spacing unit above were notified and 30 days have passed without objection.

Sincerely,

Bonnie Lamond
Extraction Oil & Gas, Inc.

MAVERICK 1-O PAD
PROPOSED 318A.a.(4)D. SPACING UNIT

SEC 2: S2N2, N2S2

SEC 3: S2N2, N2S2

SEC 4: SENE, NESE

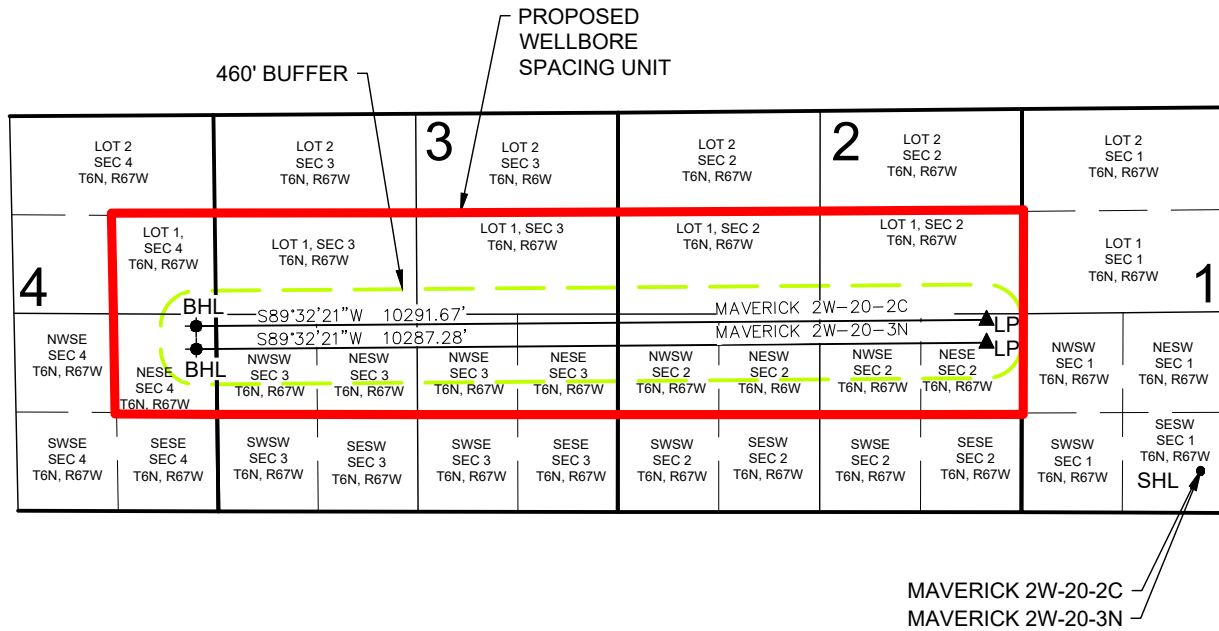

MAVERICK 2W-20-2C WELL TO BE LOCATED 554' FSL AND 2331' FWL, SEC 1, T6N, R67W
MAVERICK 2W-20-3N WELL TO BE LOCATED 536' FSL AND 2331' FWL, SEC 1, T6N, R67W

LEGEND

- = PROPOSED WELL
- = BOTTOM HOLE
- ▲ = LANDING POINT

SHL = SURFACE HOLE LOCATION
 BHL = BOTTOM HOLE LOCATION
 LP = LANDING POINT

DISCLAIMER:
 THIS PLOT DOES NOT REPRESENT A MONUMENTED LAND SURVEY AND SHOULD NOT BE
 RELIED UPON TO DETERMINE BOUNDARY LINES, PROPERTY OWNERSHIP OR OTHER
 PROPERTY INTERESTS. PARCEL LINES, IF DEPICTED HAVE NOT BEEN FIELD VERIFIED AND
 MAY BE BASED UPON PUBLICLY AVAILABLE DATA THAT ALSO HAS NOT BEEN
 INDEPENDENTLY VERIFIED.

