

MAVERICK 1-O PAD LOCATION DRAWING

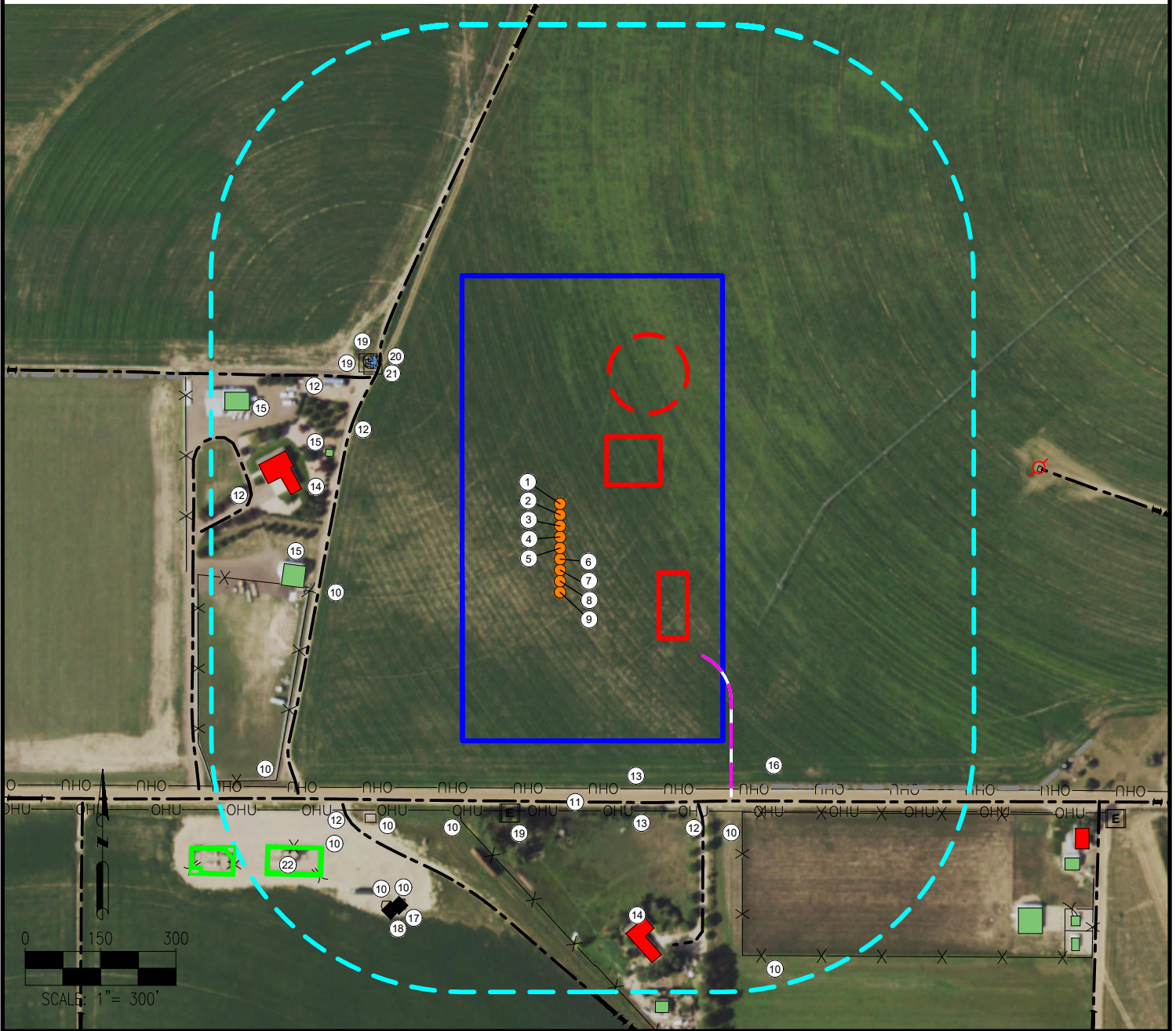

- | | | |
|----------------------|---|---|
| 1. MAVERICK 2W-15-1N | 9. MAVERICK 2W-20-9N | 15. BUILDINGS ARE $\pm 488'$ NW, $\pm 507'$ W, $\pm 677'$ NW |
| 2. MAVERICK 2W-20-2C | 10. FENCES ARE $\pm 504'$ W, $\pm 561'$ W, $\pm 639'$ SE, $\pm 644'$ SW, $\pm 644'$ SW, $\pm 761'$ SW, $\pm 764'$ SW, $\pm 780'$ SW, $\pm 889'$ SE, $\pm 730'$ SW | 16. CONCRETE DITCH IS $\pm 611'$ SE |
| 3. MAVERICK 2W-20-3N | 11. WELD COUNTY ROAD 72 IS $\pm 493'$ S | 17. SIMONSEN 1Q-241 IS $\pm 781'$ SW |
| 4. MAVERICK 2W-20-4N | 12. EXISTING ROADS ARE $\pm 458'$ W, $\pm 509'$ NW, $\pm 580'$ SE, $\pm 669'$ SW, $\pm 624'$ NW | 18. SIMONSEN 1L-421 IS $\pm 798'$ SW |
| 5. MAVERICK 2W-20-5N | 13. OVERHEAD UTILITIES ARE $\pm 479'$ S, $\pm 523'$ S | 19. ELECTRIC BOXES ARE $\pm 521'$ NW, $\pm 531'$ NW, $\pm 537'$ S |
| 6. MAVERICK 2W-20-6C | 14. BUILDING UNITS ARE $\pm 528'$ W, $\pm 755'$ S | 20. PIVOT POINT IS $\pm 523'$ NW |
| 7. MAVERICK 2W-20-7N | | 21. WATER PUMP IS $\pm 530'$ NW |
| 8. MAVERICK 2W-20-8N | | 22. EXISTING EQUIPMENT $\pm 764'$ SW |

LEGEND:

- | | | |
|----------------------|--------------------------|------------------------------|
| ● = PROPOSED WELL | --- = EXISTING ROAD | [] = DISTURBANCE AREA |
| ⊗ = ABANDONED WELL | --- = CONCRETE DITCH | [] = PROPOSED FACILITY BERM |
| ◆ = PRODUCING WELL | --- = FENCE | [] = 500' RADIUS |
| [E] = ELECTRICAL BOX | --- = OVERHEAD UTILITY | [] = BUILDING UNIT |
| * = PIVOT POINT | [] = EXISTING EQUIPMENT | [] = BUILDING |
| | | [] = PROPOSED MLVT |

DISCLAIMER:
THIS PLOT DOES NOT REPRESENT A MONUMENTED LAND SURVEY AND SHOULD NOT BE RELIED UPON TO DETERMINE BOUNDARY LINES, PROPERTY OWNERSHIP OR OTHER PROPERTY INTERESTS. PARCEL LINES, IF DEPICTED HAVE NOT BEEN FIELD VERIFIED AND MAY BE BASED UPON PUBLICLY AVAILABLE DATA THAT ALSO HAS NOT BEEN INDEPENDENTLY VERIFIED.

DATA SOURCE:
AERIAL IMAGERY: NAIP 2017
WATER WELLS: COLORADO DWR
NHD: USGS

PUBLICLY AVAILABLE DATA SOURCES HAVE NOT BEEN INDEPENDENTLY VERIFIED BY ASCENT.

MEASURED FROM NEAREST WELL OR FACILITY:

- | | |
|-------------------------------------|----------------|
| BUILDING | $\pm 462'$ W |
| BUILDING UNIT | $\pm 515'$ W |
| PUBLIC ROAD (WELD COUNTY ROAD 72) | $\pm 319'$ SE |
| PROPERTY LINE (DEVCO INVESTORS LLC) | $\pm 331'$ S |
| UTILITY (POWERLINE) | $\pm 303'$ S |
| RAILROAD | $\pm 5280'$ SW |

MEASURED FROM NEAREST EDGE OF DISTURBANCE:

- | | |
|--------------------------------|---------------|
| SURFACE WATER (CONCRETE DITCH) | $\pm 108'$ SE |
|--------------------------------|---------------|

MEASURED FROM NEAREST EDGE OF DISTURBANCE:

- | | | |
|----------------|---------------|------------------|
| WATER WELL | $\pm 1588'$ N | SWL = 23' |
| PERMIT: 26824- | | RECEIPT: 9063249 |

REFERENCE LOCATION

MAVERICK 2W-20-5N

LAT: 40.510309° N
LONG: 104.842819° W
ELEVATION: 4879'
500' FSL & 2332' FWL
PDOP: 1.4
GPS OPERATOR: DOMINICK DAVIS

DISTURBANCE ACREAGE:

11.0 ACRES DRILLING OPERATIONS
3.3 ACRES INTERIM RECLAIM

PREPARED FOR:



FIELD DATE:
10-02-17

DRAWING DATE:
09-06-18

BY:
IIC

CHECKED:
RMC

SITE NAME:
MAVERICK 1-O PAD

SURFACE LOCATION:

SE 1/4 SW 1/4 SEC. 1, T6N, R67W, 6TH P.M.
WELD COUNTY, COLORADO