

ROUEN PAD REFERENCE AREA MAP

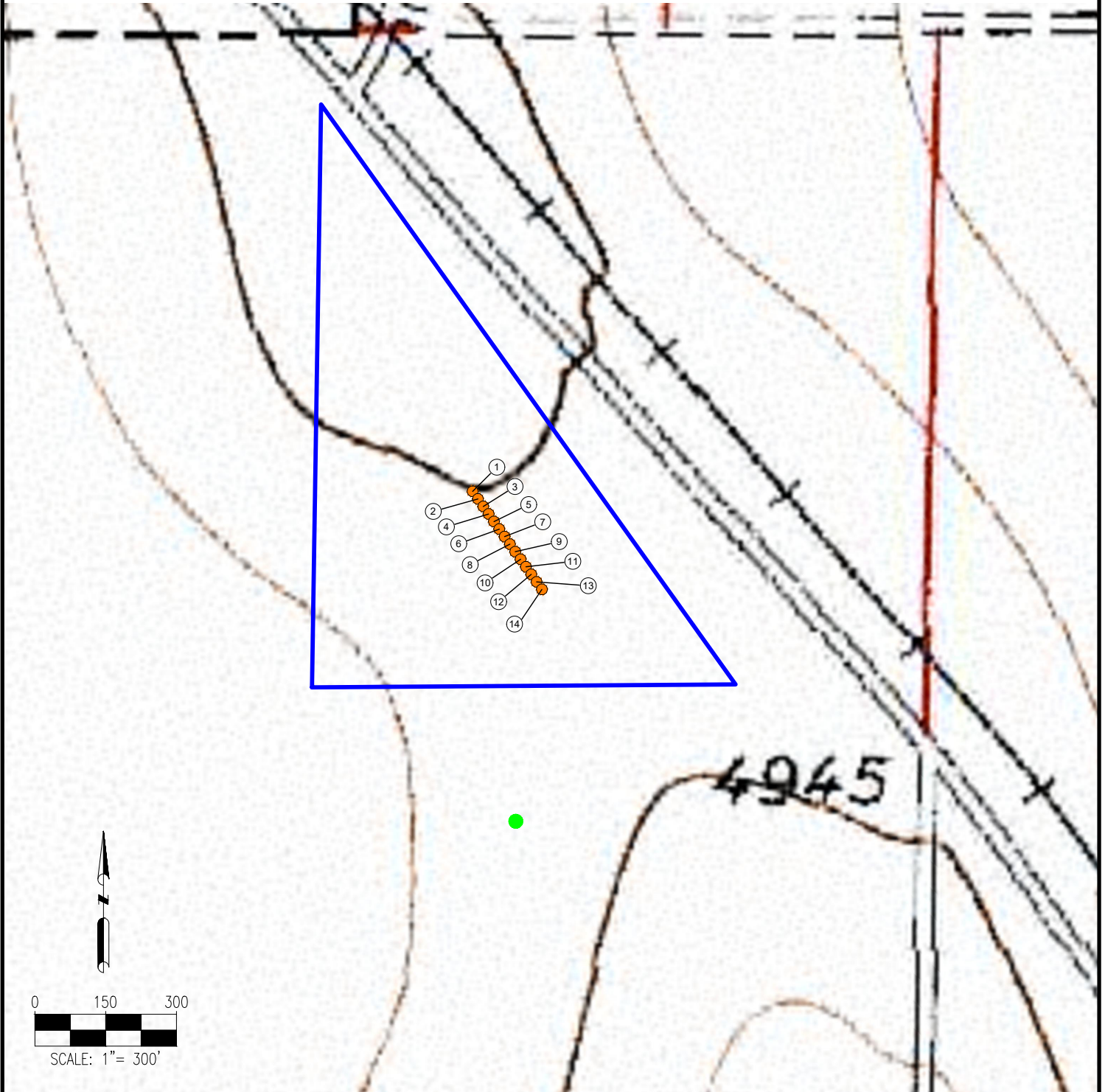

- | | |
|--------------------|----------------------|
| 1. ROUEN FED 3-1HN | 9. ROUEN FED 3-9HN |
| 2. ROUEN FED 3-2HC | 10. ROUEN FED 3-10HC |
| 3. ROUEN FED 3-3HN | 11. ROUEN FED 3-11HN |
| 4. ROUEN FED 3-4HN | 12. ROUEN FED 3-12HN |
| 5. ROUEN FED 3-5HN | 13. ROUEN FED 3-13HC |
| 6. ROUEN FED 3-6HC | 14. ROUEN FED 3-14HN |
| 7. ROUEN FED 3-7HN | |
| 8. ROUEN FED 3-8HN | |

REFERENCE LOCATION

REFERENCE PHOTO POINT

LAT: 40.694489° N
LONG: 104.069994° W
ELEVATION: 4946'

DISCLAIMER:
THIS PLOT DOES NOT REPRESENT A MONUMENTED LAND SURVEY AND SHOULD NOT BE RELIED UPON TO DETERMINE BOUNDARY LINES. PROPERTY OWNERSHIP OR OTHER PROPERTY INTERESTS. PARCEL LINES, IF DEPICTED HAVE NOT BEEN FIELD VERIFIED AND MAY BE BASED UPON PUBLICLY AVAILABLE DATA THAT ALSO HAS NOT BEEN INDEPENDENTLY VERIFIED.

DATA SOURCE:
TOPO MAP: USGS

PUBLICLY AVAILABLE DATA SOURCES HAVE NOT BEEN INDEPENDENTLY VERIFIED BY ASCENT.

LEGEND:

● = PROPOSED WELL

● = REFERENCE PHOTO POINT

▭ = DISTURBANCE AREA



7535 Hilltop Circle
Denver, CO 80221
(303) 928-7128
www.ascentgeomatics.com

FIELD DATE:
04-27-18

DRAWING DATE:
05-01-18

BY:
BLG

CHECKED:
MMP

SITE NAME:
ROUEN PAD

SURFACE LOCATION:

LOT 1 NE 1/4 SEC. 3, T8N, R60W, 6TH P.M.
WELD COUNTY, COLORADO

PREPARED FOR:

