

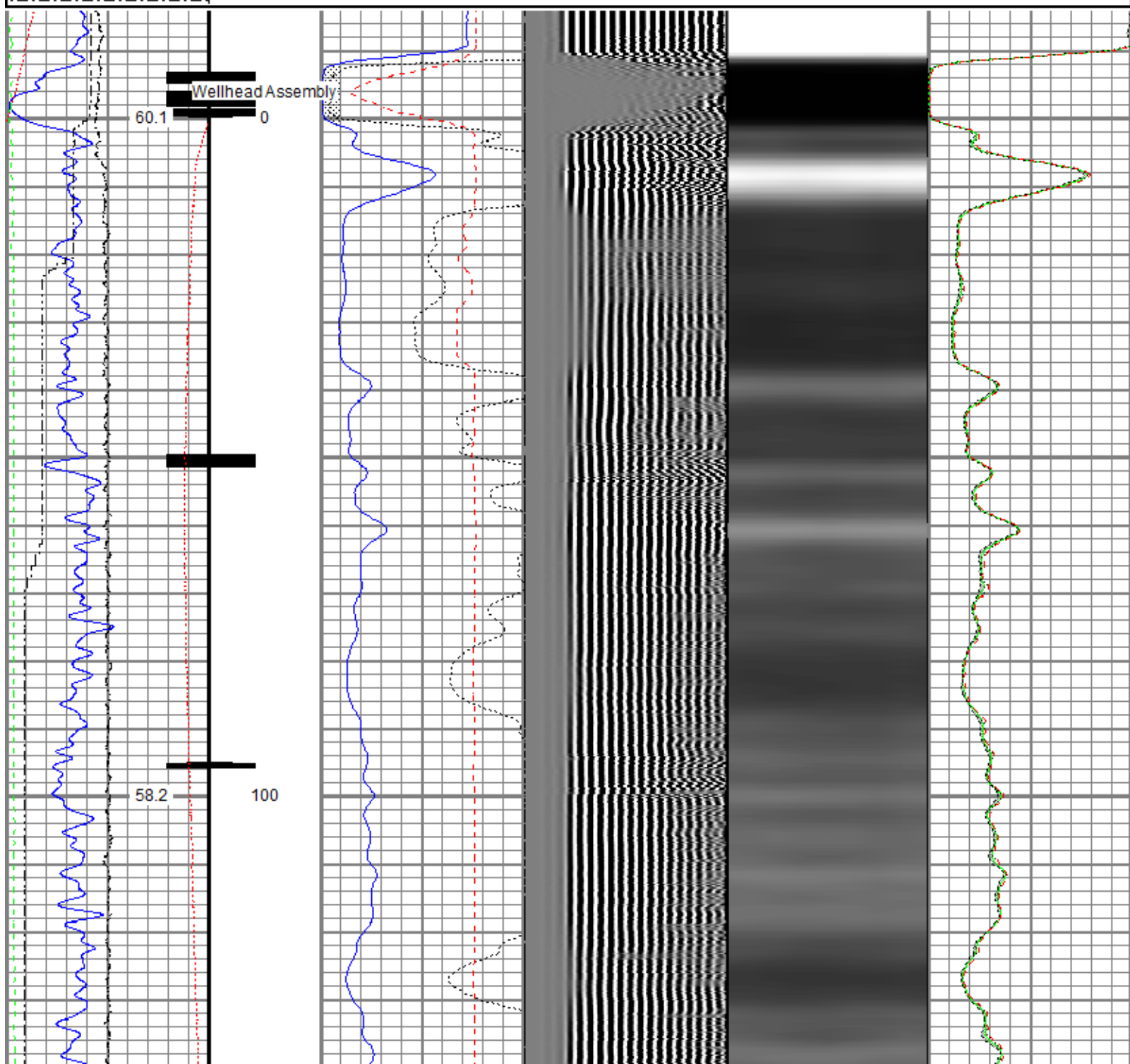

<<< Fold Here >>>
All interpretations are opinions based on inferences from electrical or other measurements and we cannot and do not guarantee the accuracy or correctness of any interpretation, and we shall not, except in the case of gross or willful negligence on our part, be liable or responsible for any loss, costs, damages, or expenses incurred or sustained by anyone resulting from any interpretation made by any of our officers, agents or employees. These interpretations are also subject to our general terms and conditions set out in our current Price Schedule.
Comments
Log ran as per customer request Log measured from Ground Level at 0 FT Adjusted -2 FT to correlate with Ground Level Log ran from approximately 50 FT Above RBP to Surface Log ran with 2500 PSI Surface Induced Pressure Logging tools were clean and free of debris upon completion of operations Thank you for choosing Reliance Oilfield Services, LLC!!

Database File src energy_boomerang 12n-6b-m_rbl_04-19-18\processed_src energy_boomerang 12n-6b-m_rbl_04-19-18.db
 Dataset Pathname well_6/run1/pass5
 Presentation Format ros_radri
 Dataset Creation Thu Apr 19 17:08:38 2018
 Charted by Depth in Feet scaled 1:240

Gamma Ray	0	3' Amplitude (mV) 100	5' Variable Density Log	Sector Map	0	Average Amplitude 100
(GAPI) 120		3' Amplitude x 5	200 (usec) 1200			Minimum Amplitude
Casing Collar Locator	0	(mV) 20			0	100
Temperature (degF) 20		3' Travel Time				Maximum Amplitude
Line Speed	650	(usec) 150			0	100
-150 (ft/min) 150						
Line Tension (lb) 2000						
Differential Temperature						
-2 (degF) 2						



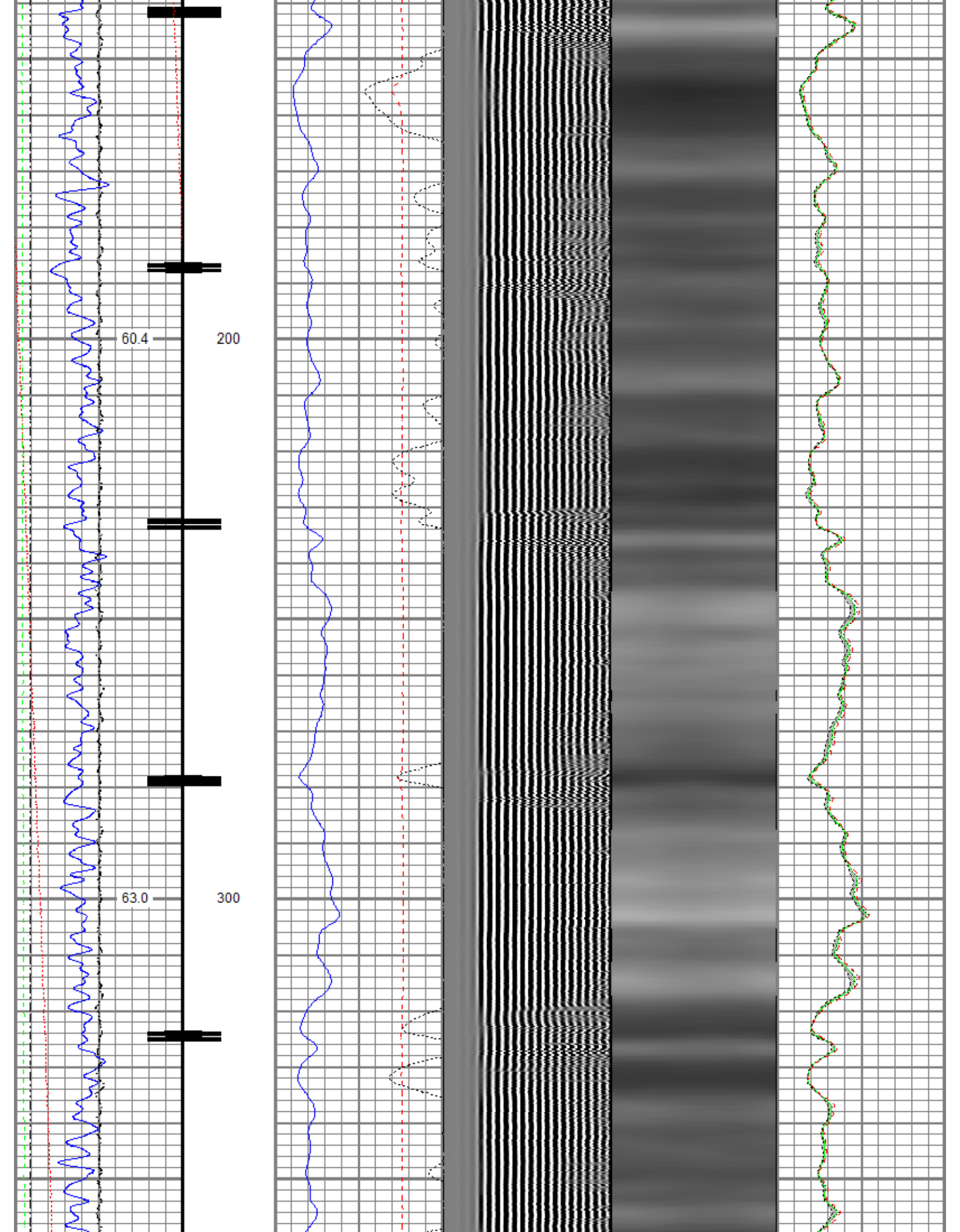

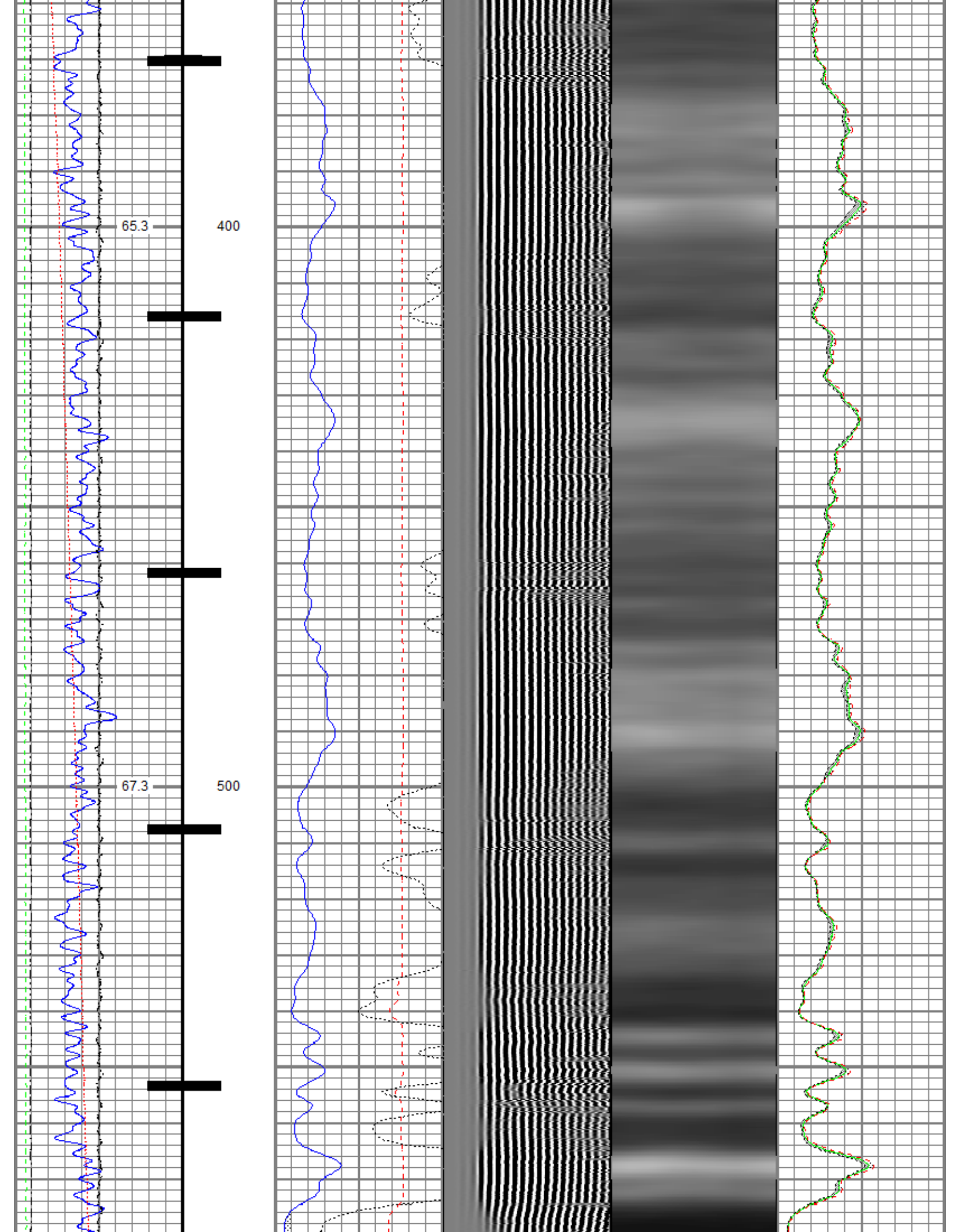

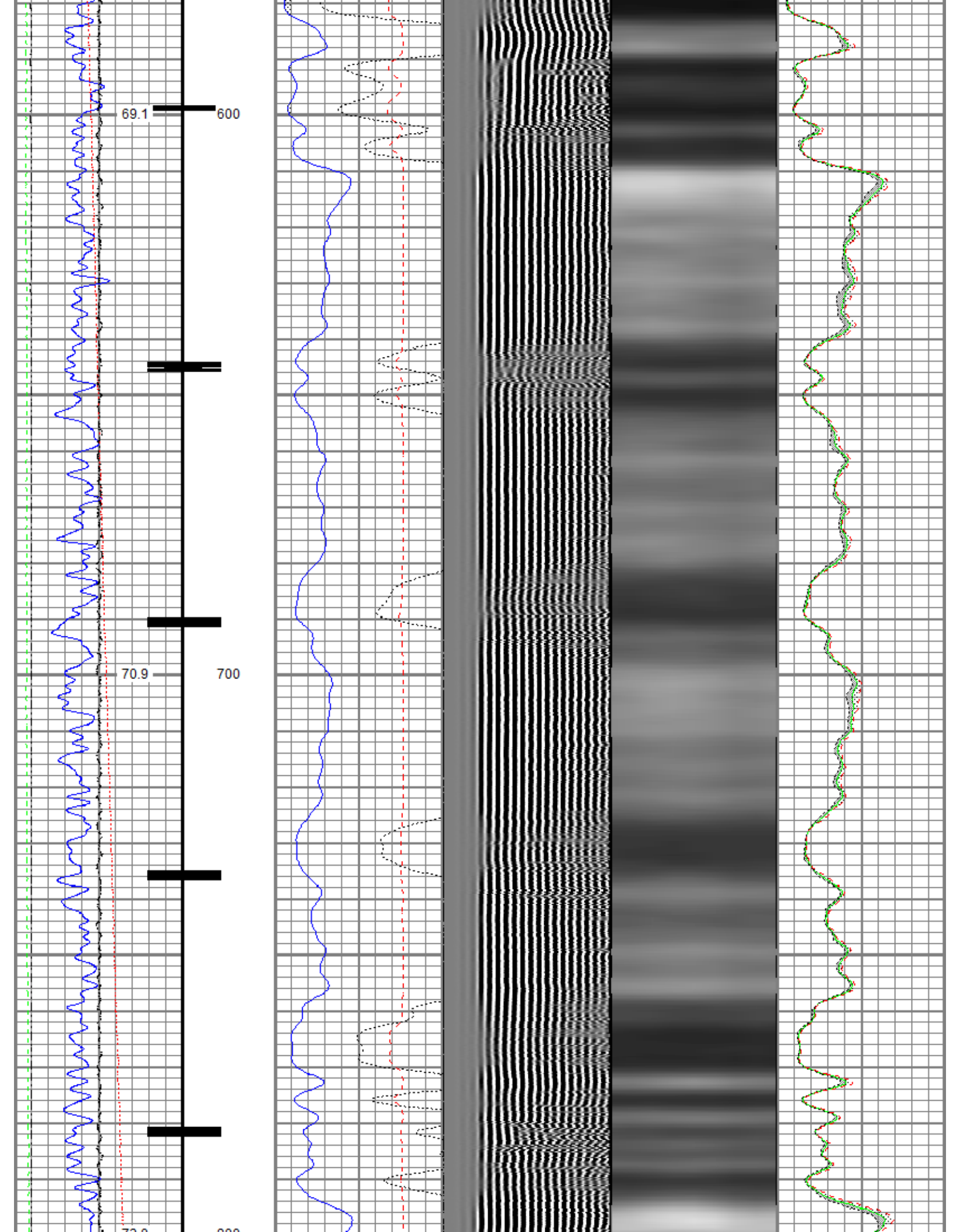

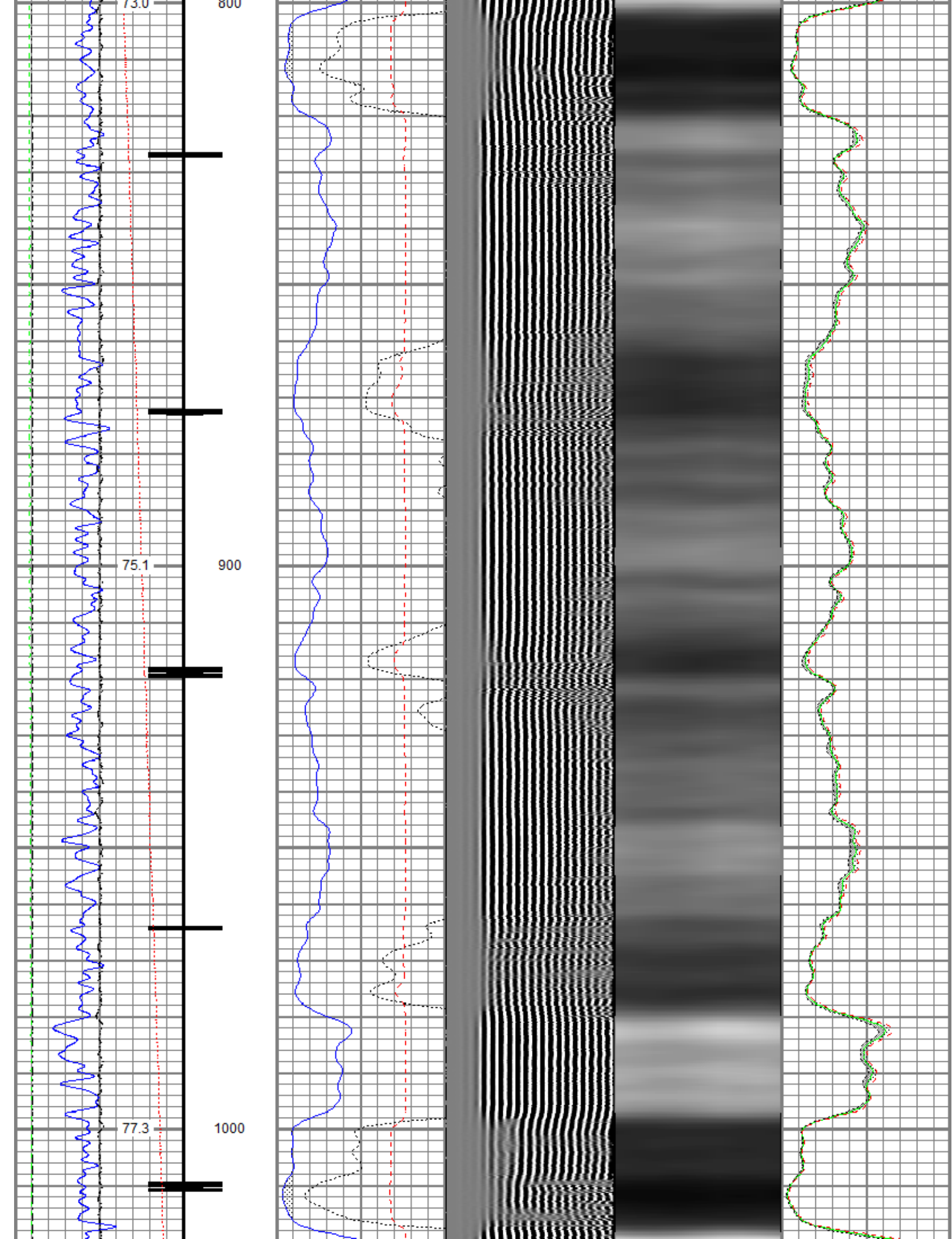

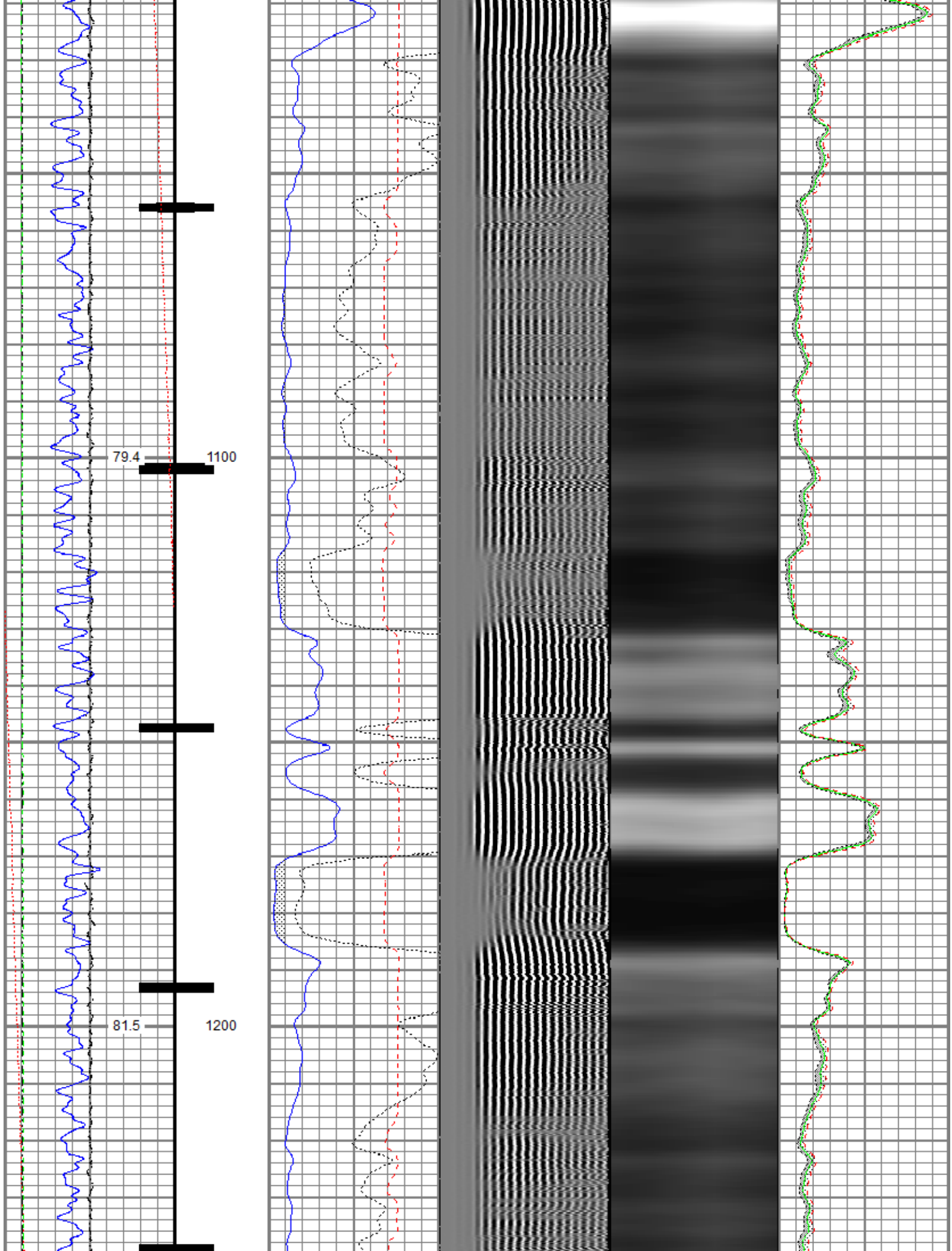

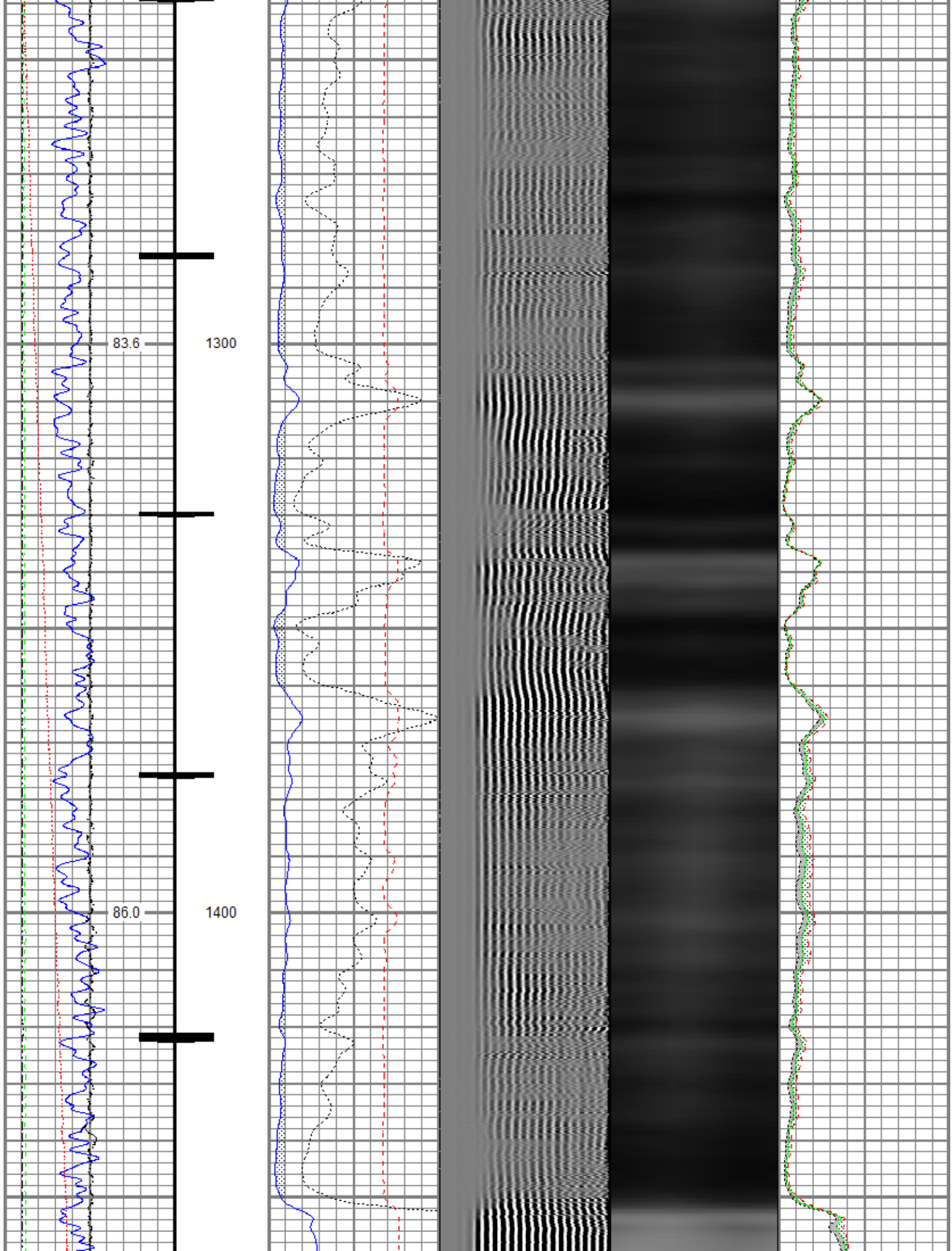

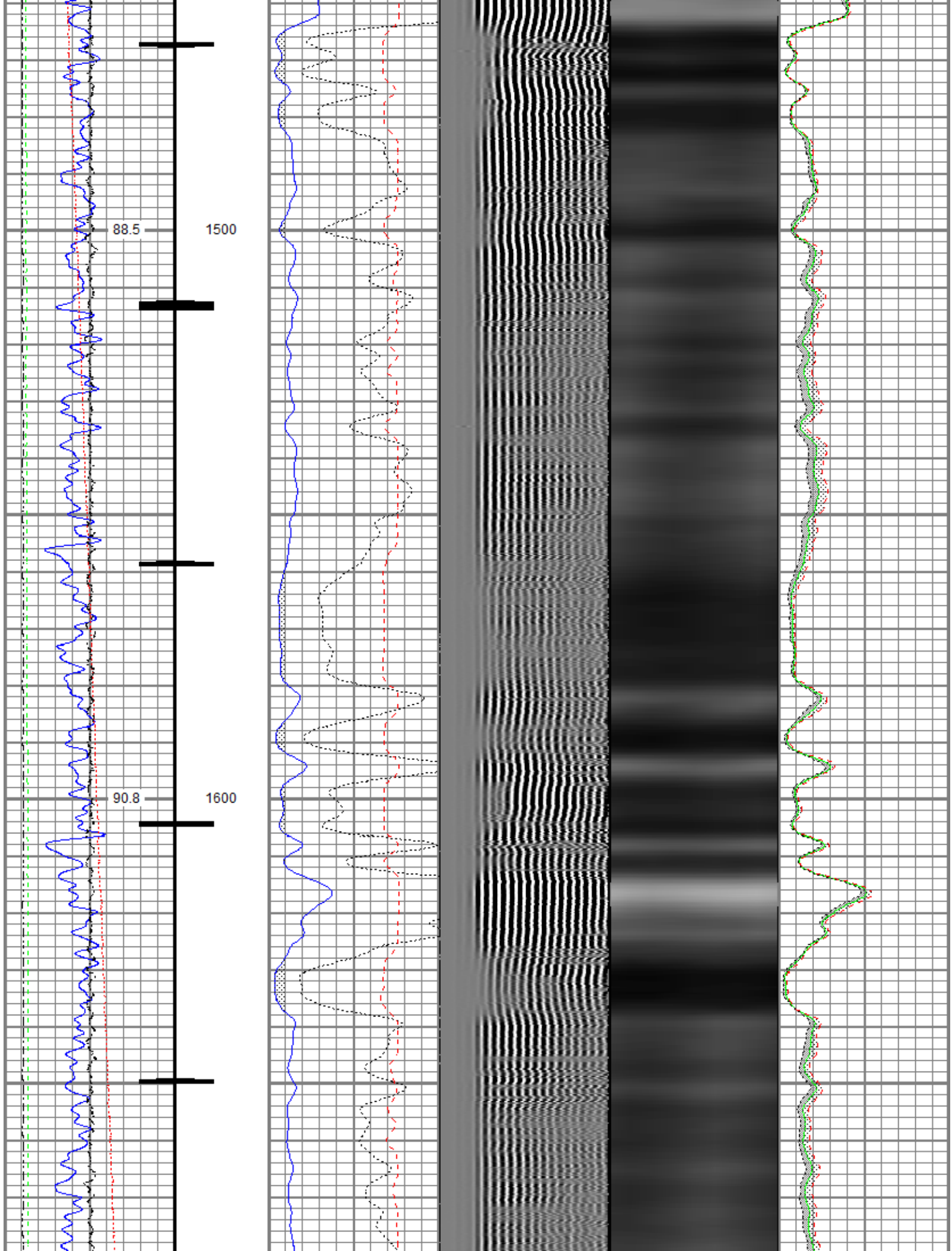

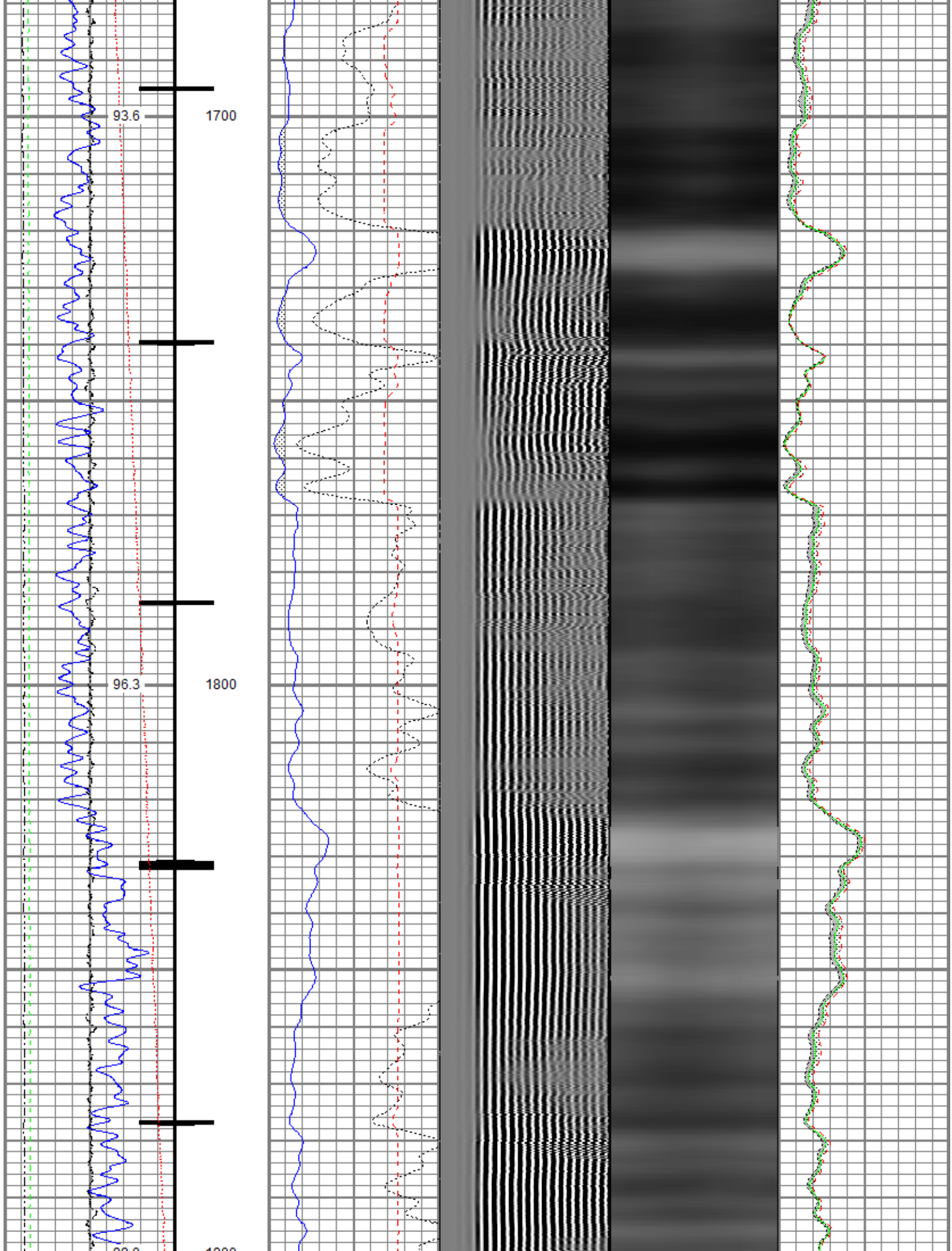

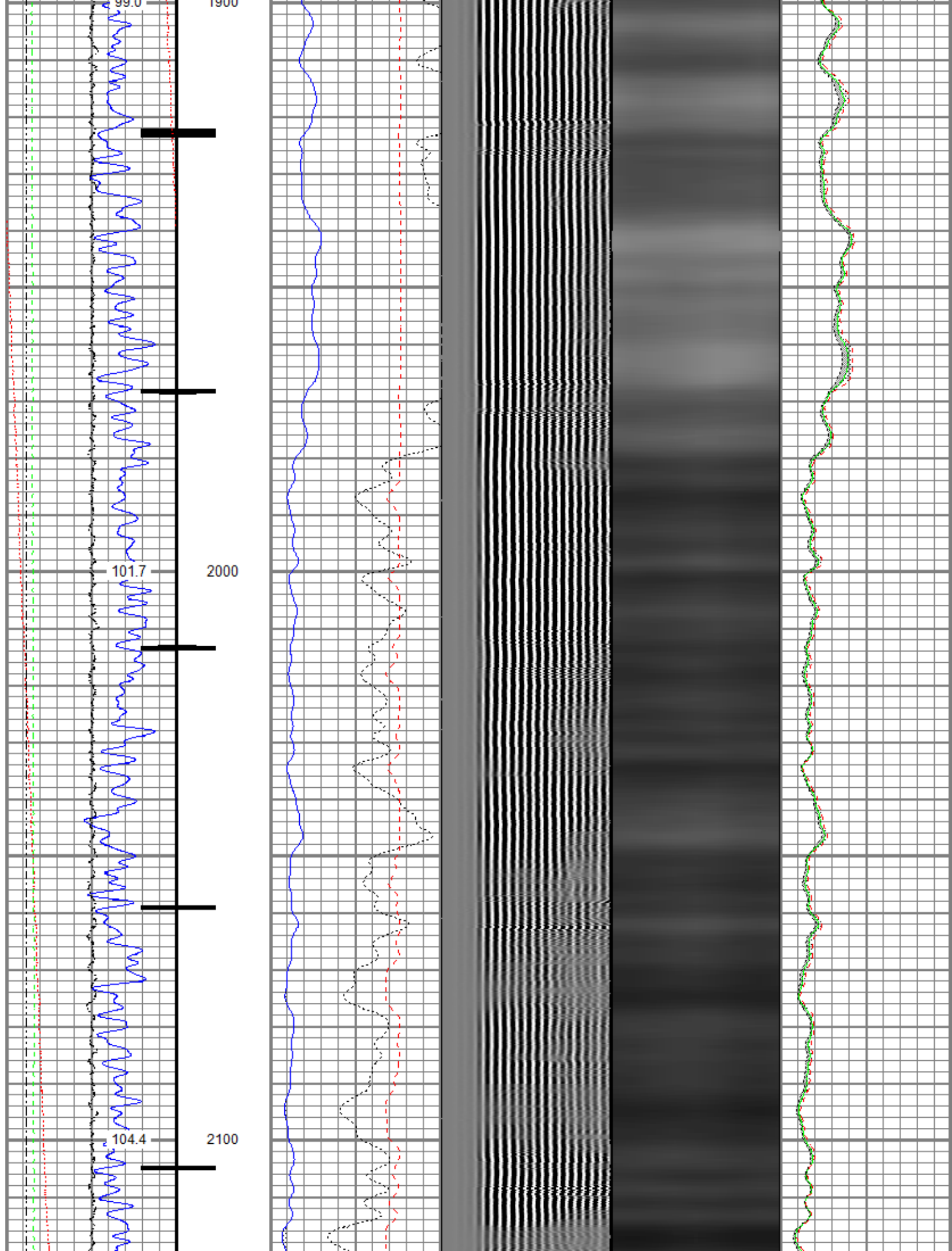

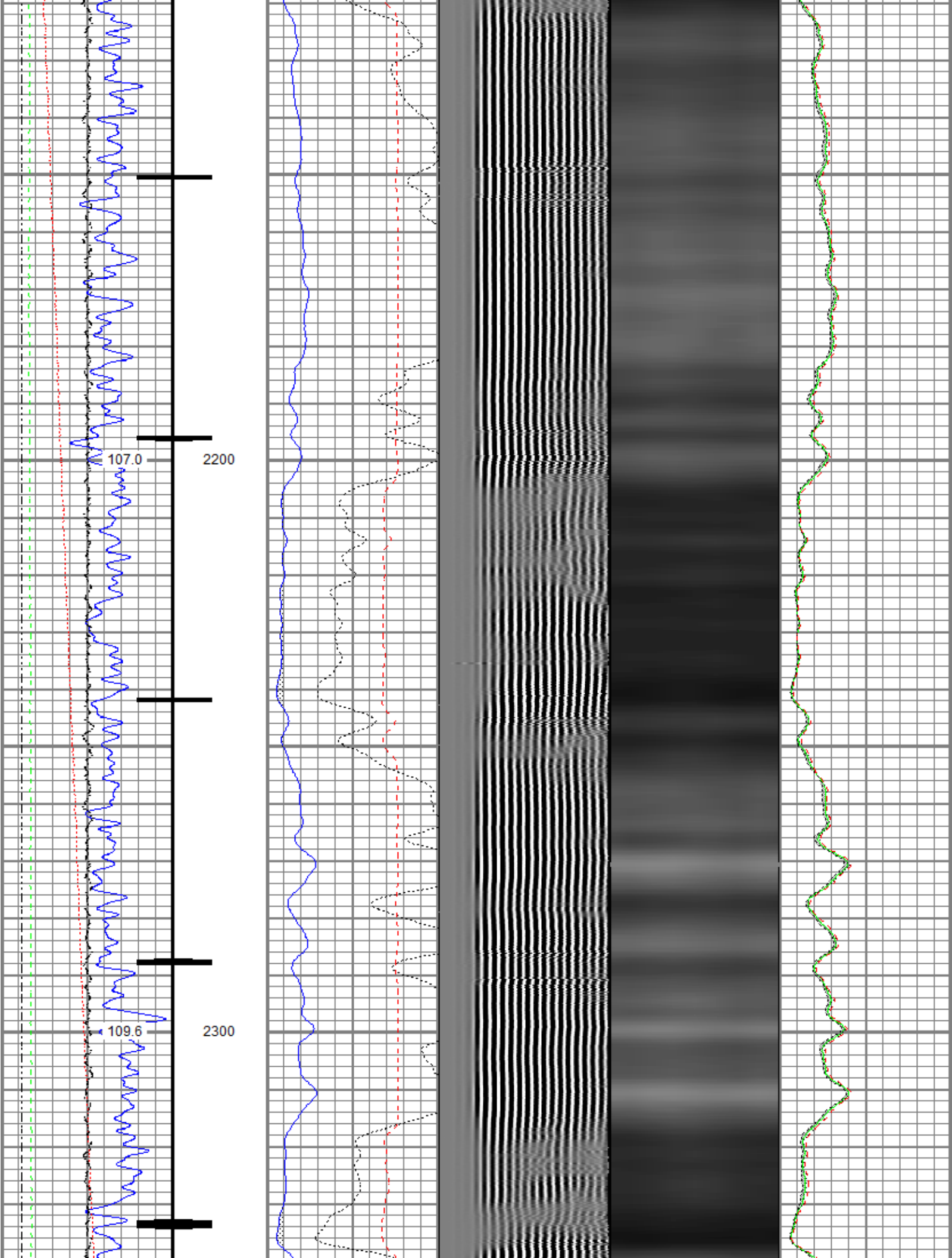

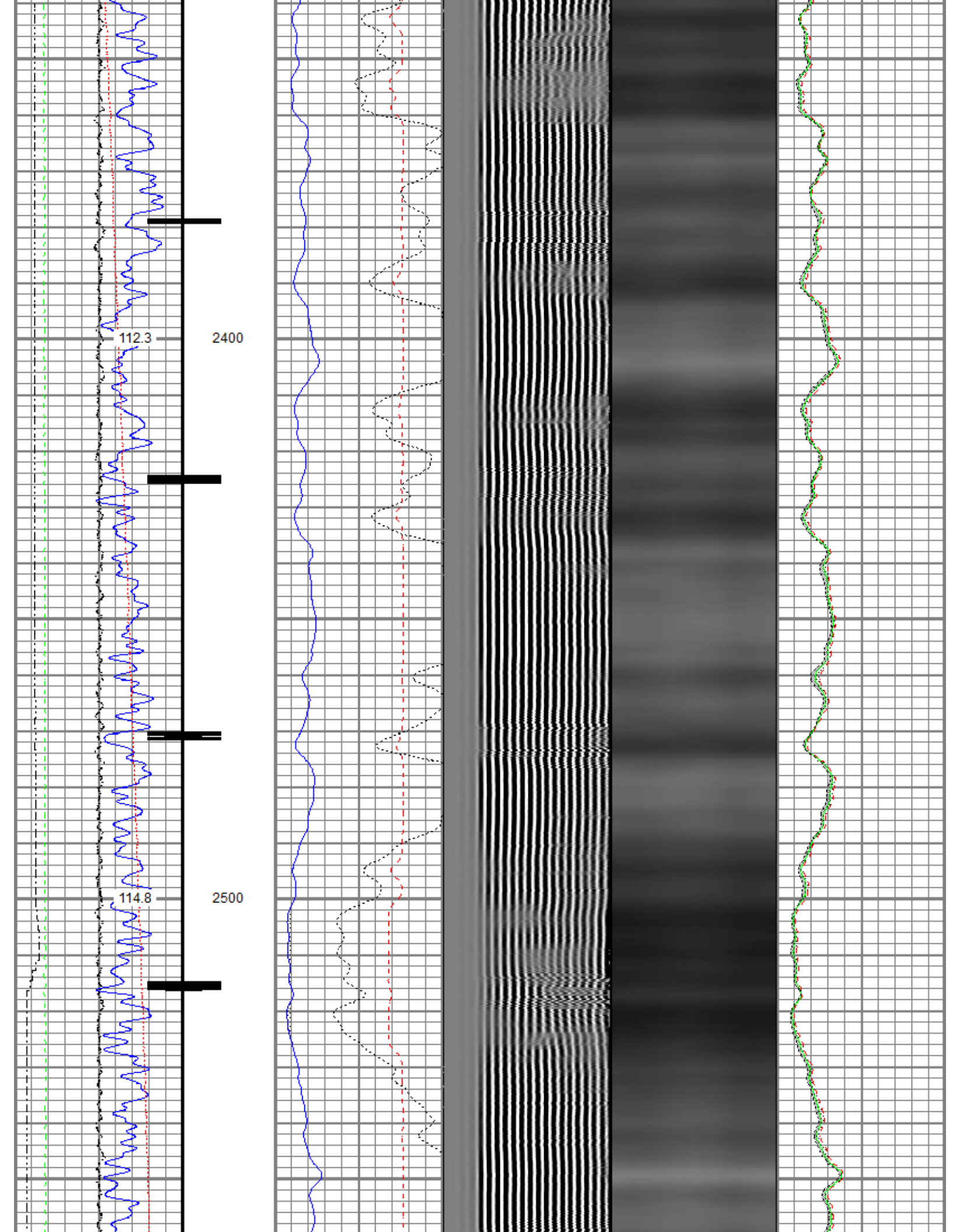

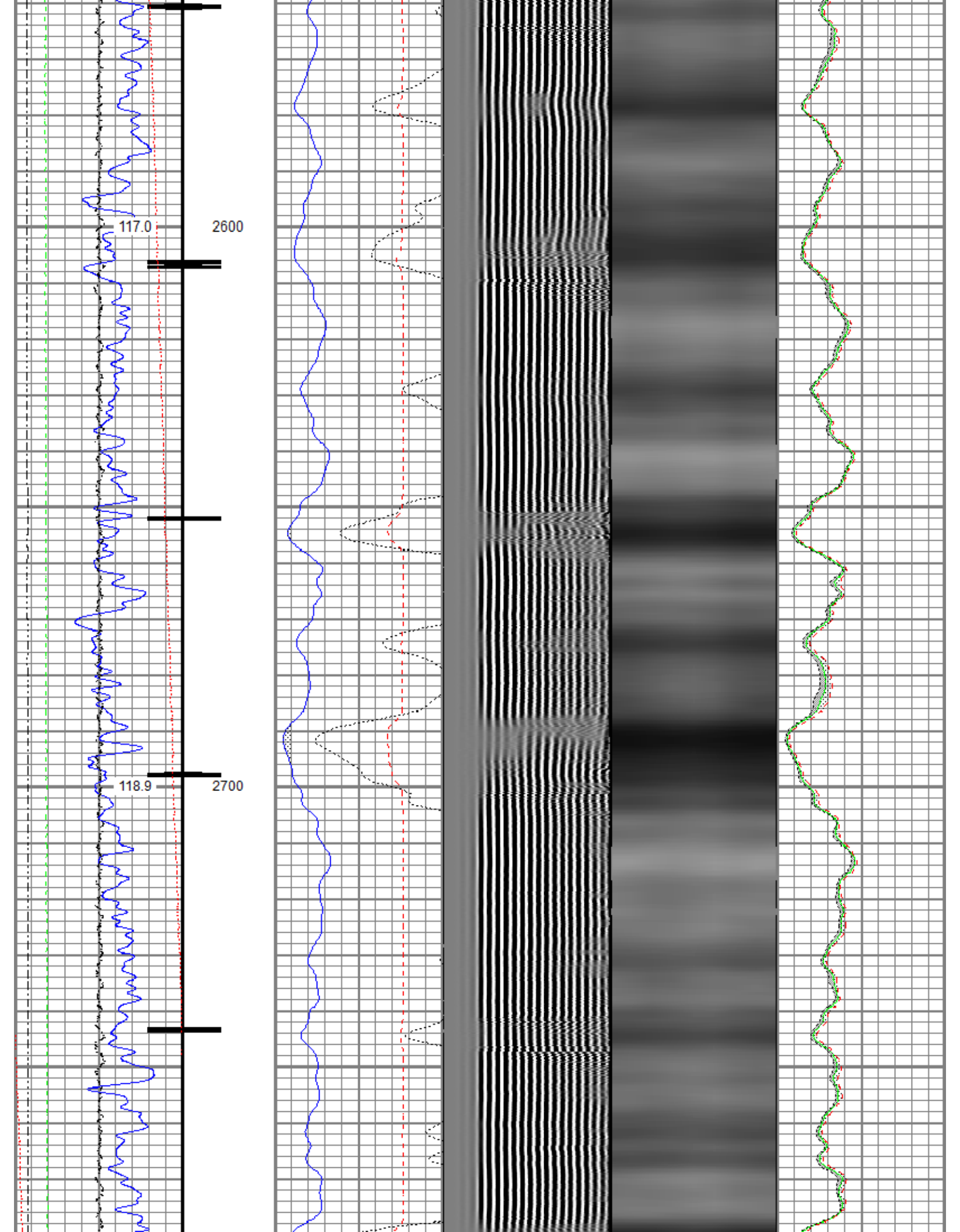

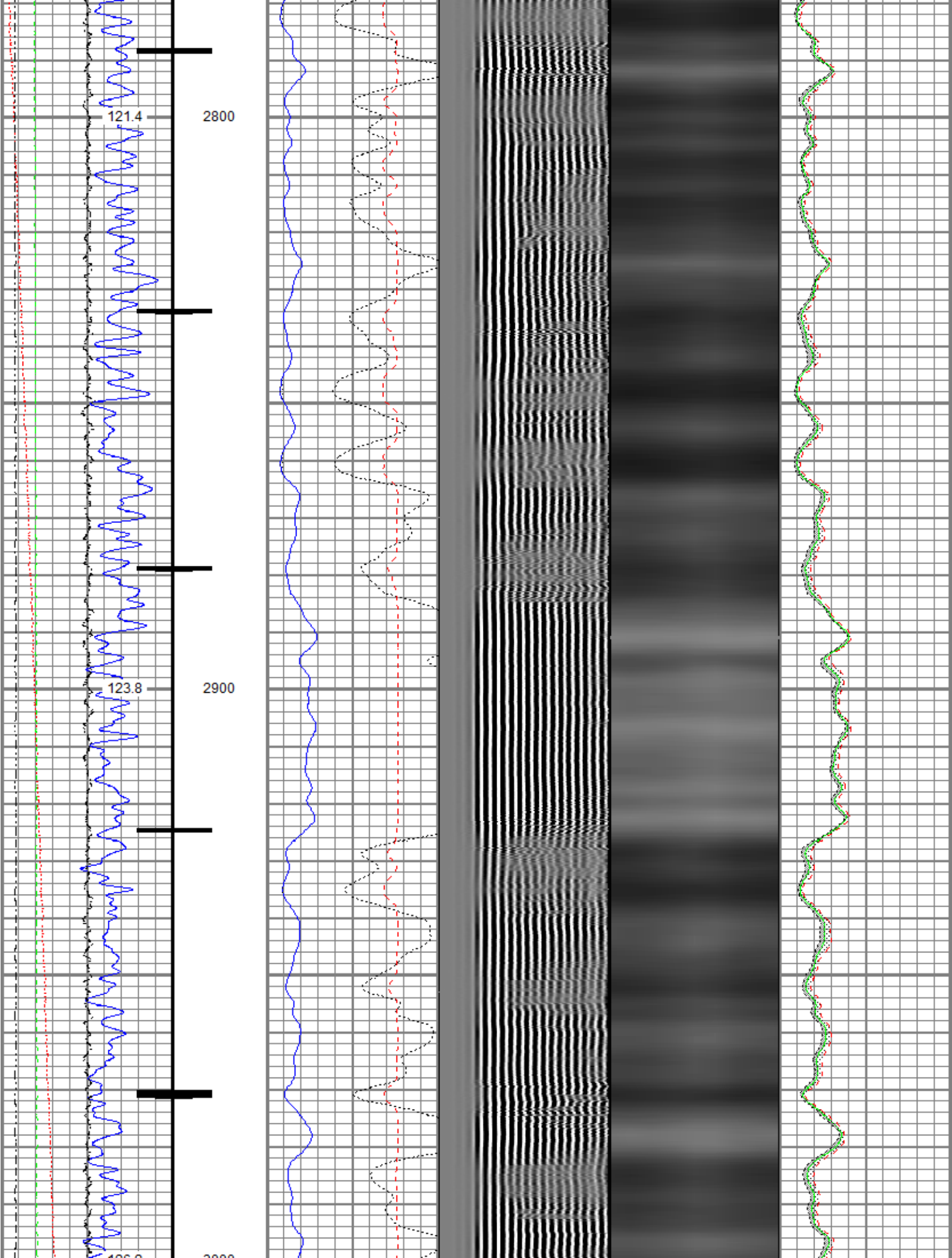

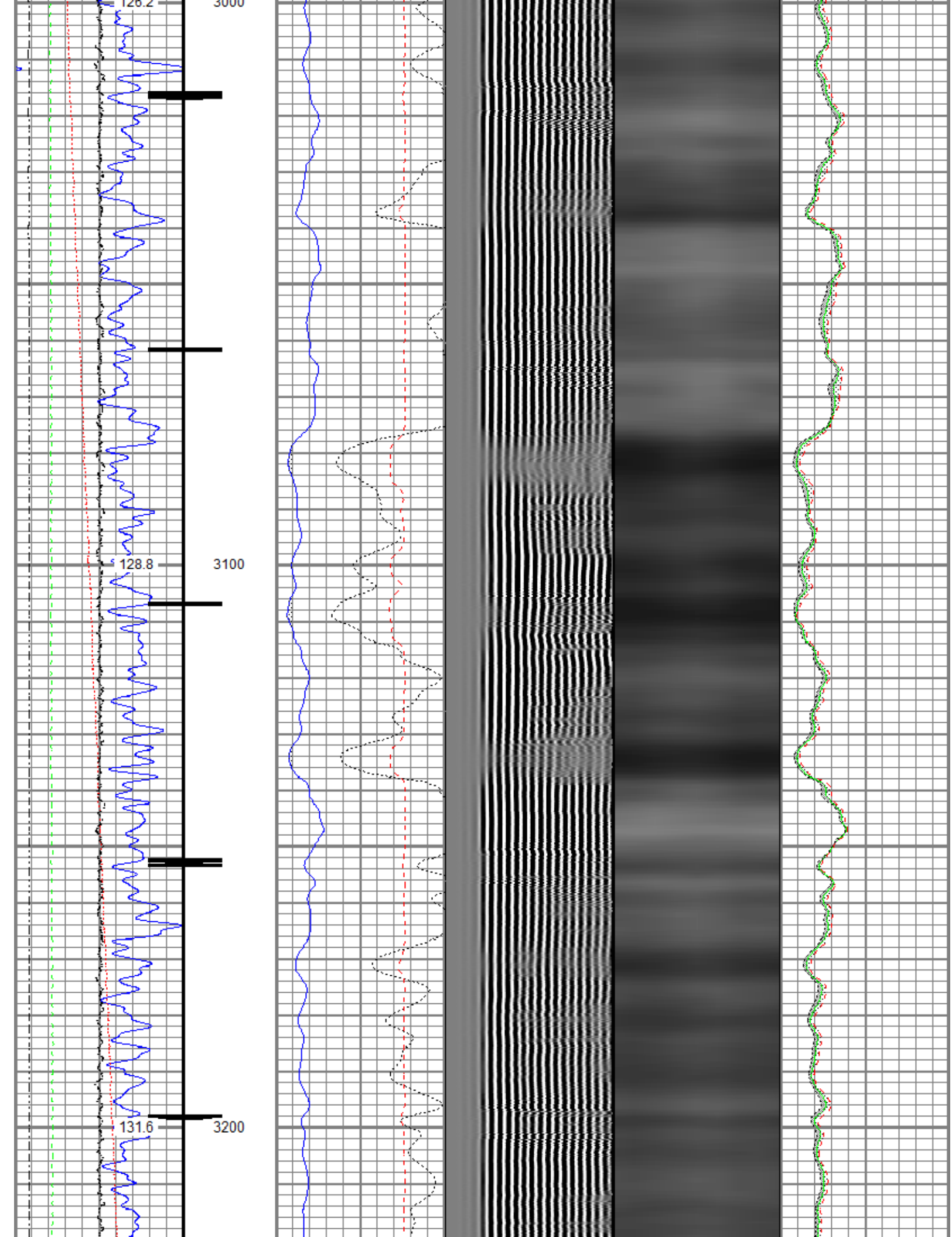

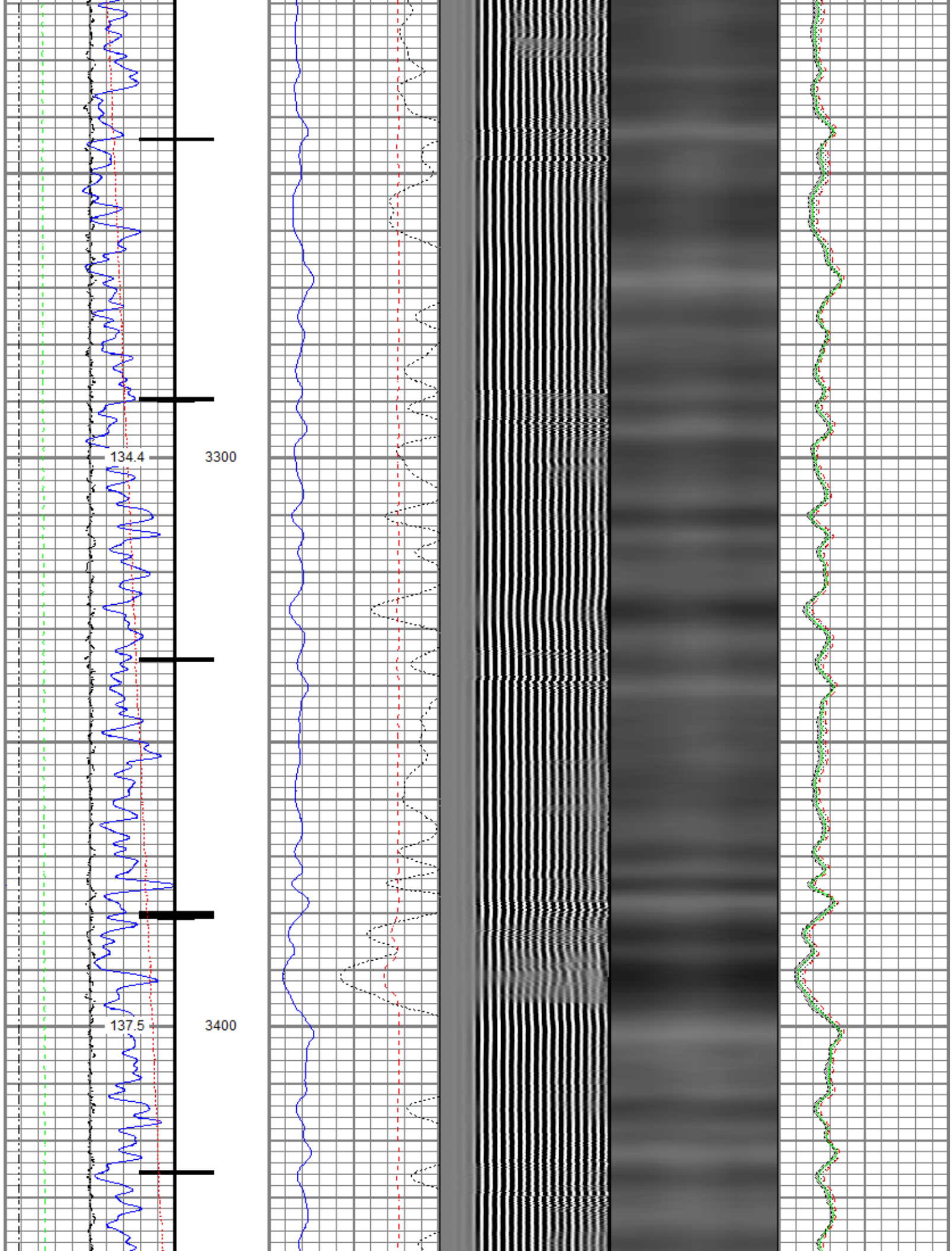

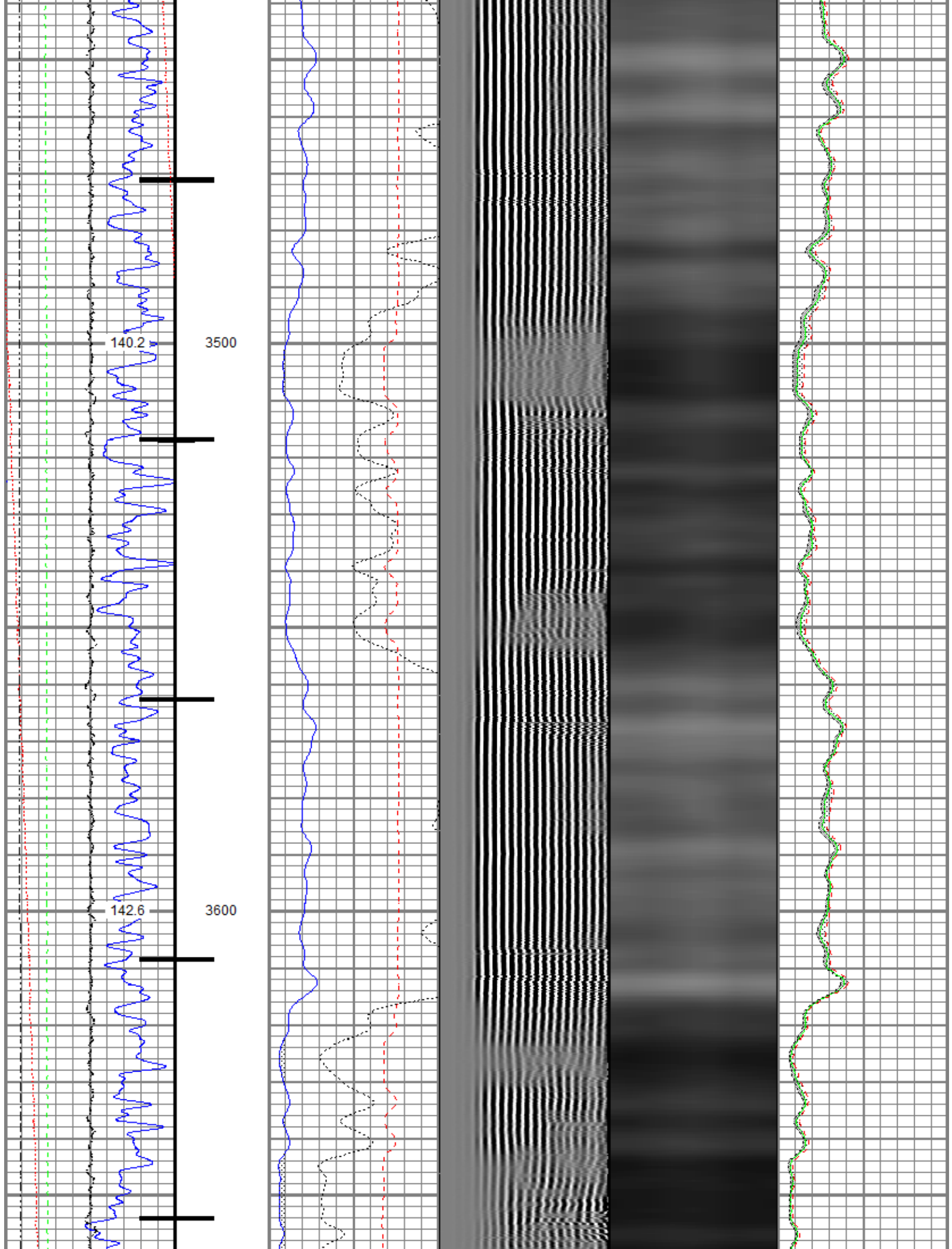

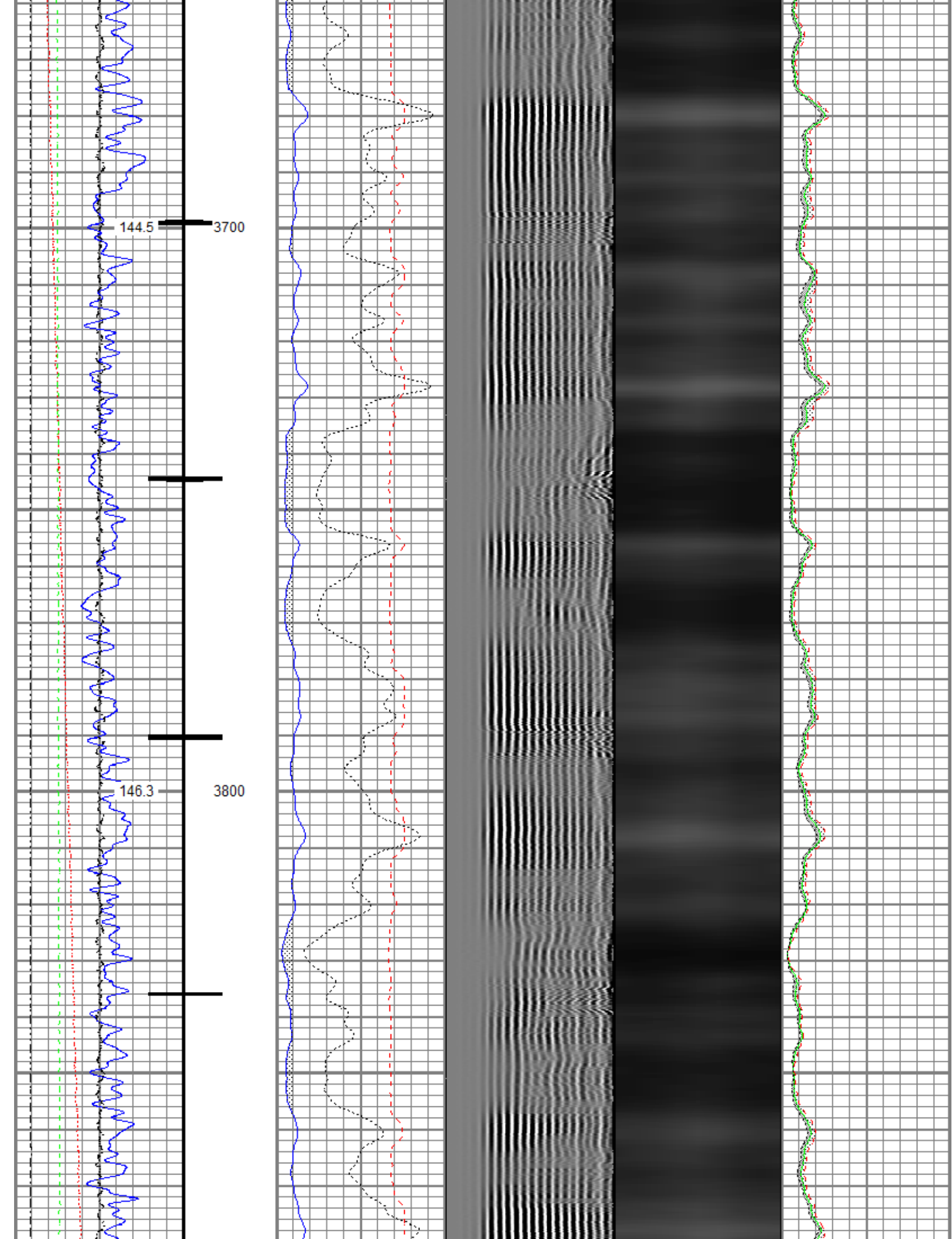

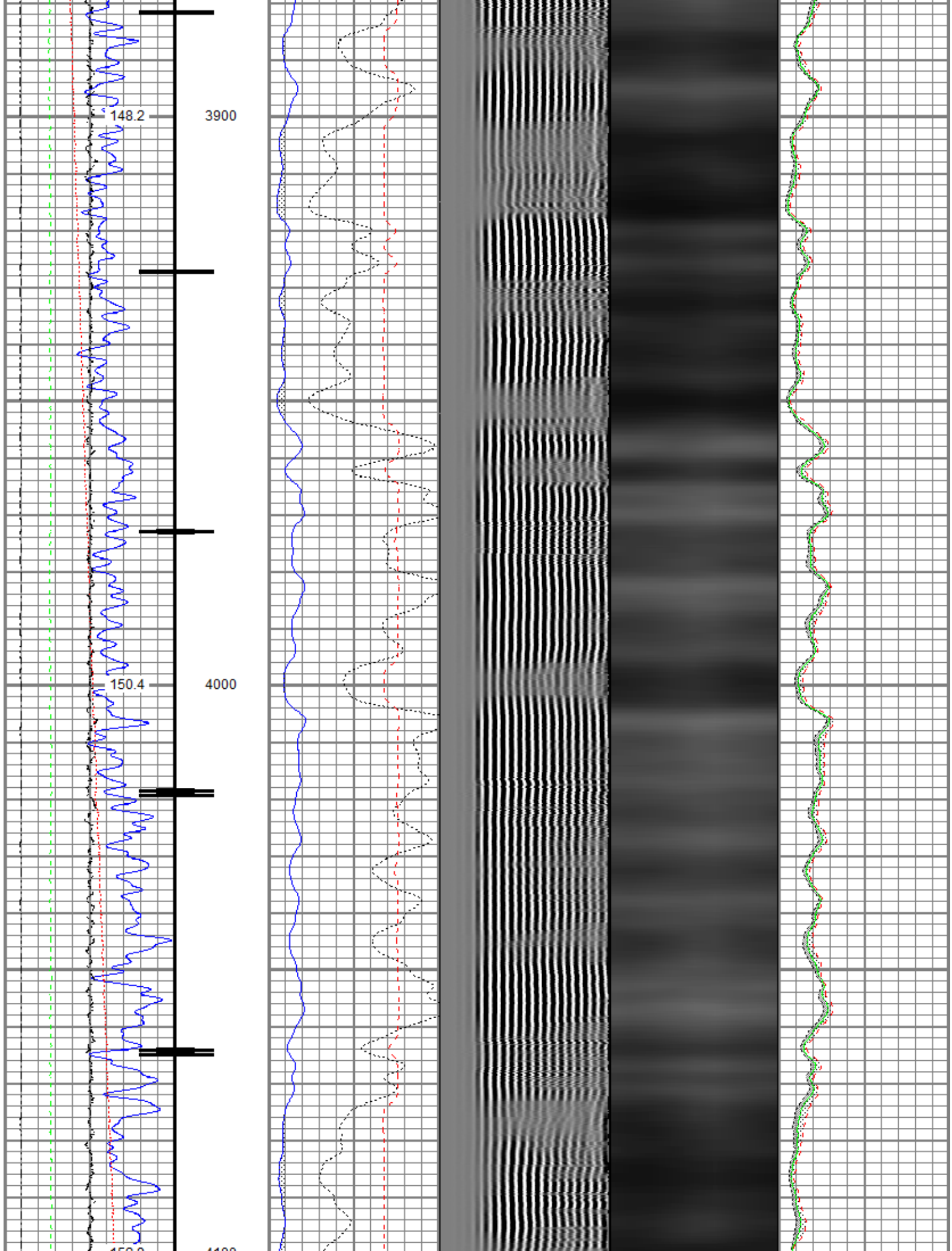

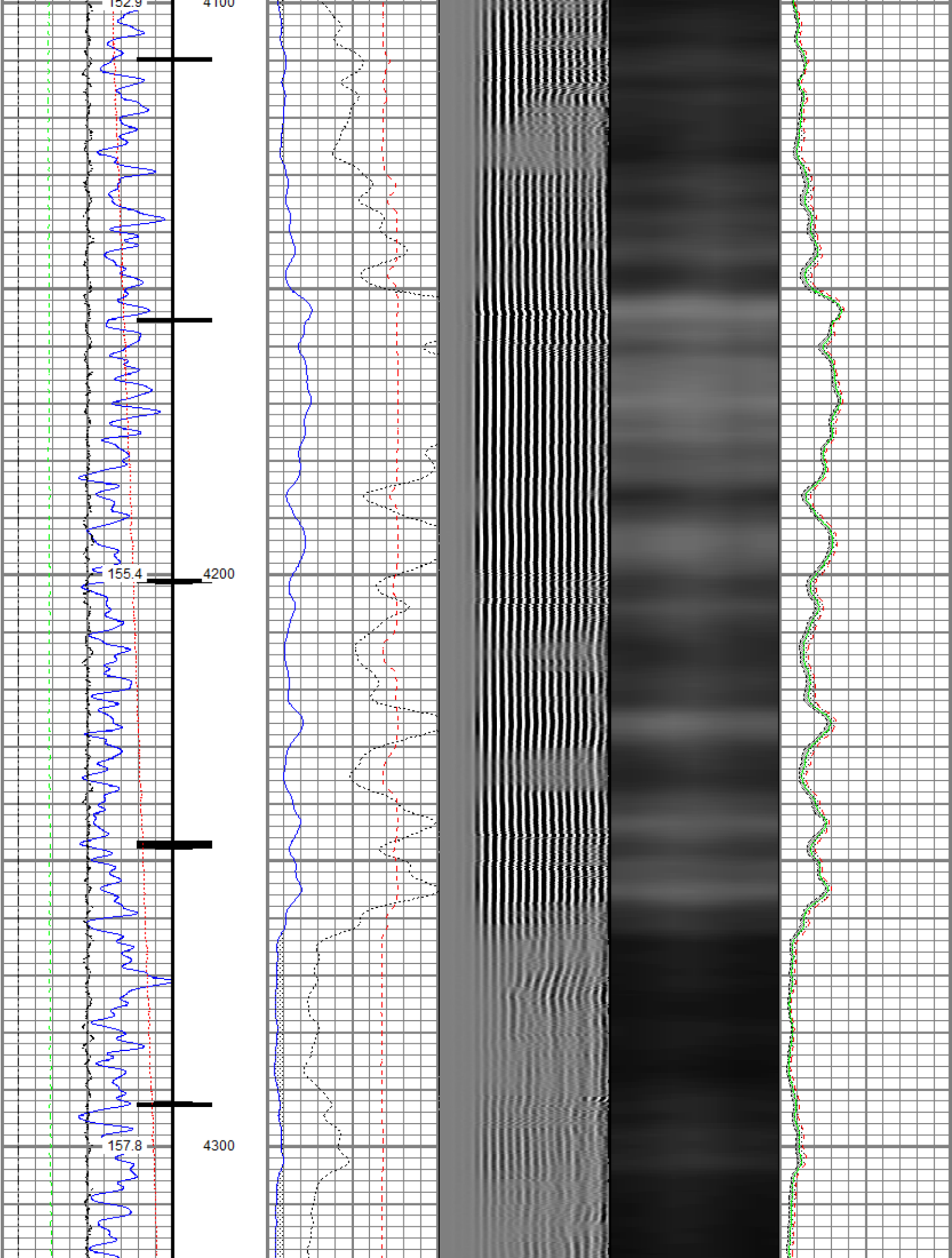

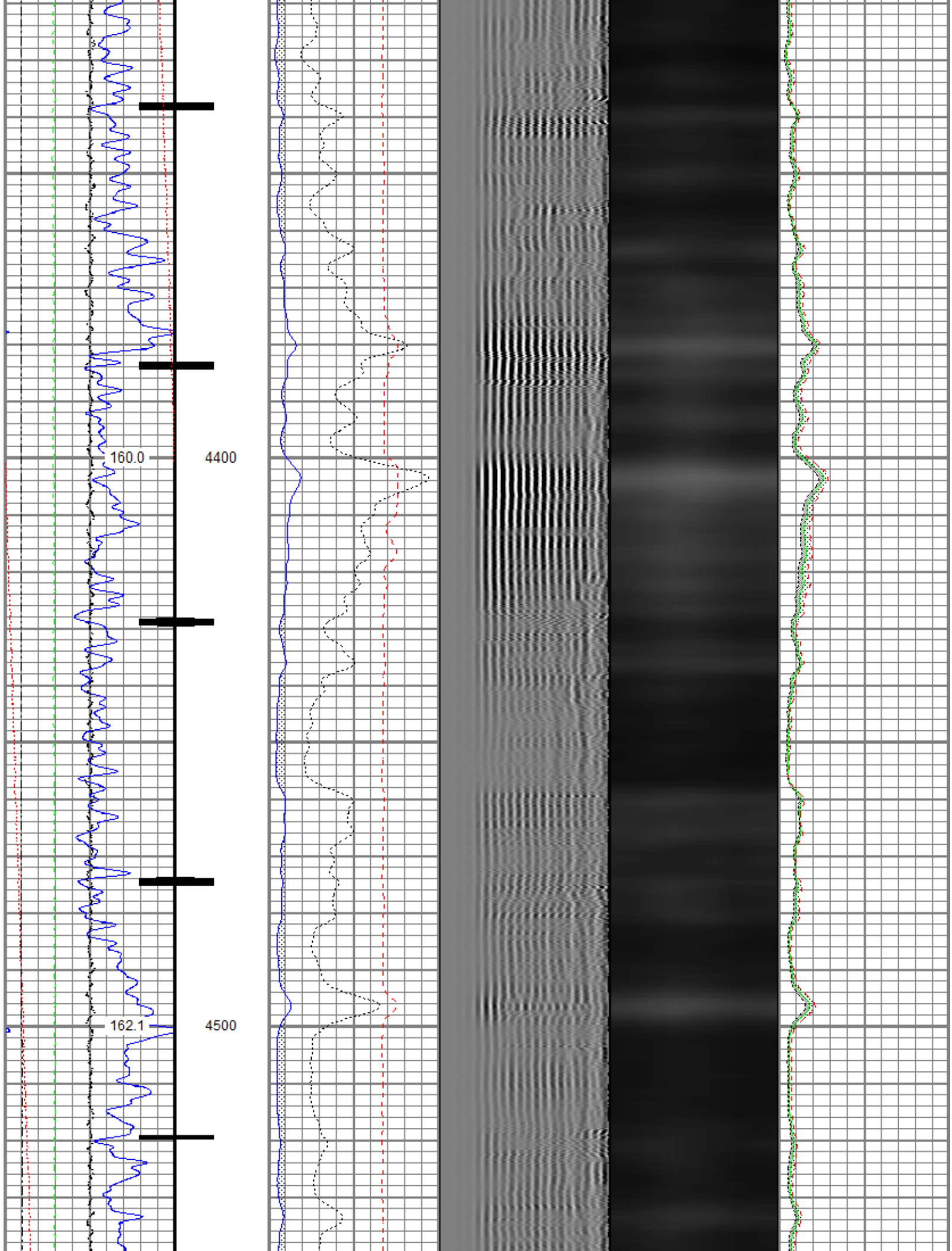

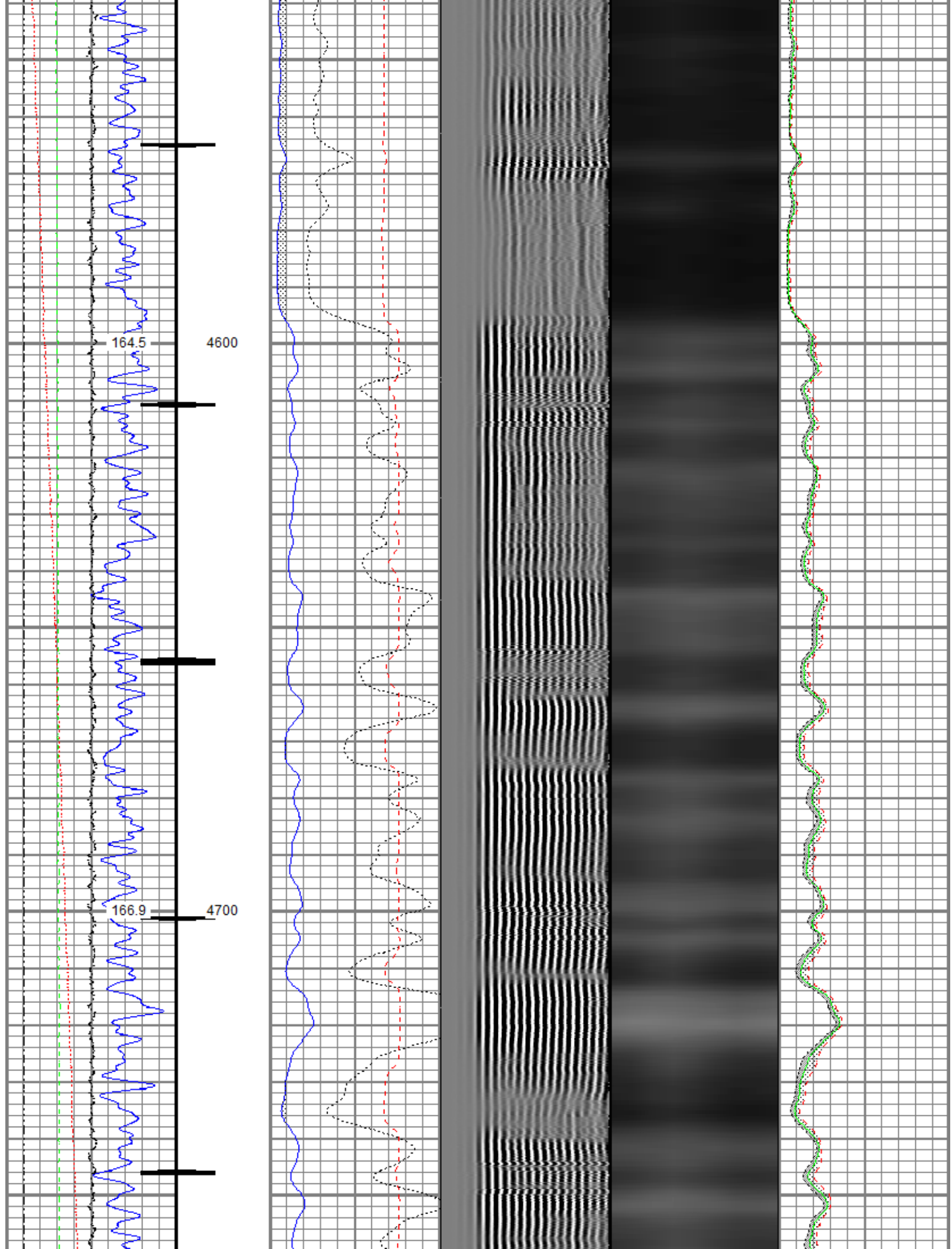

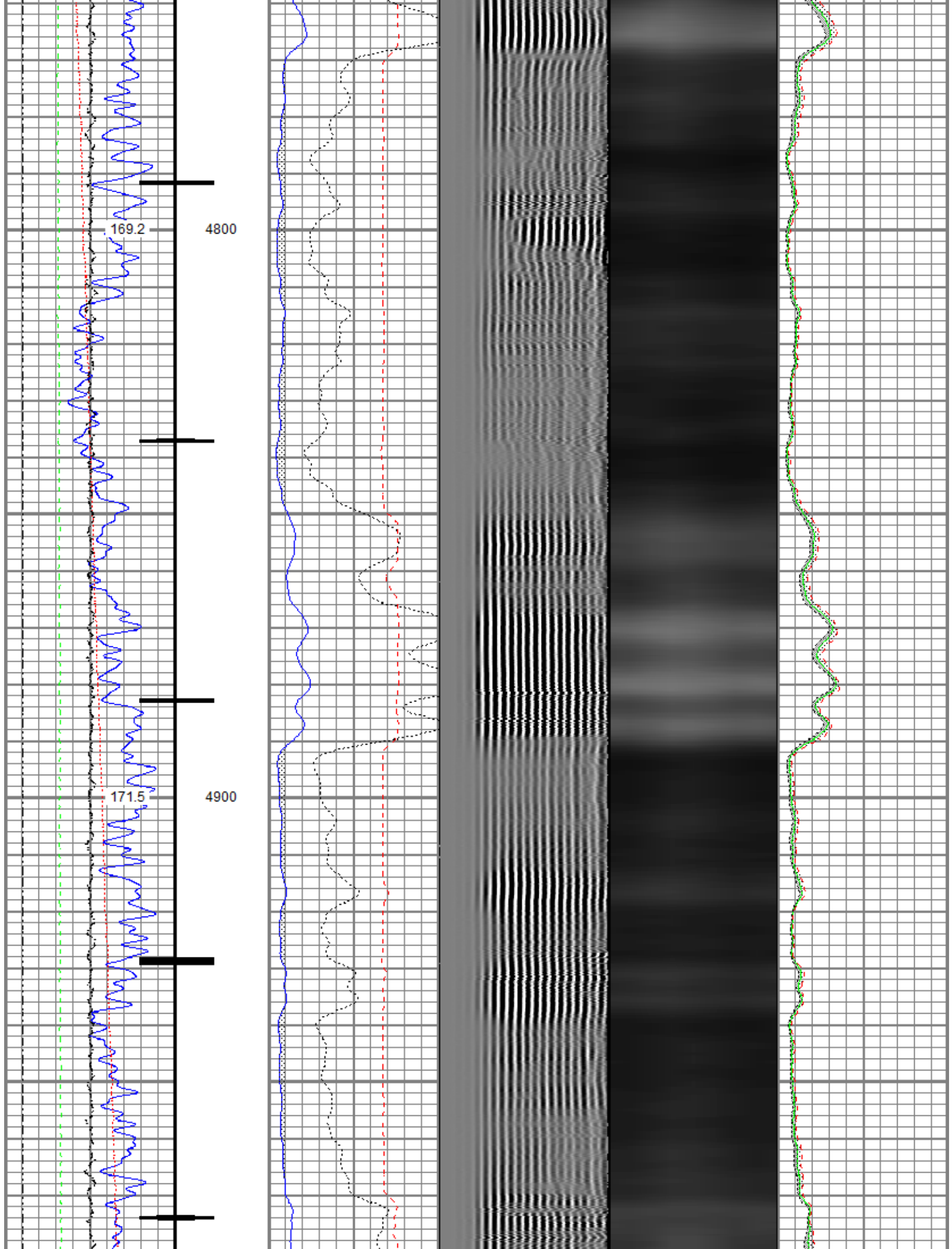

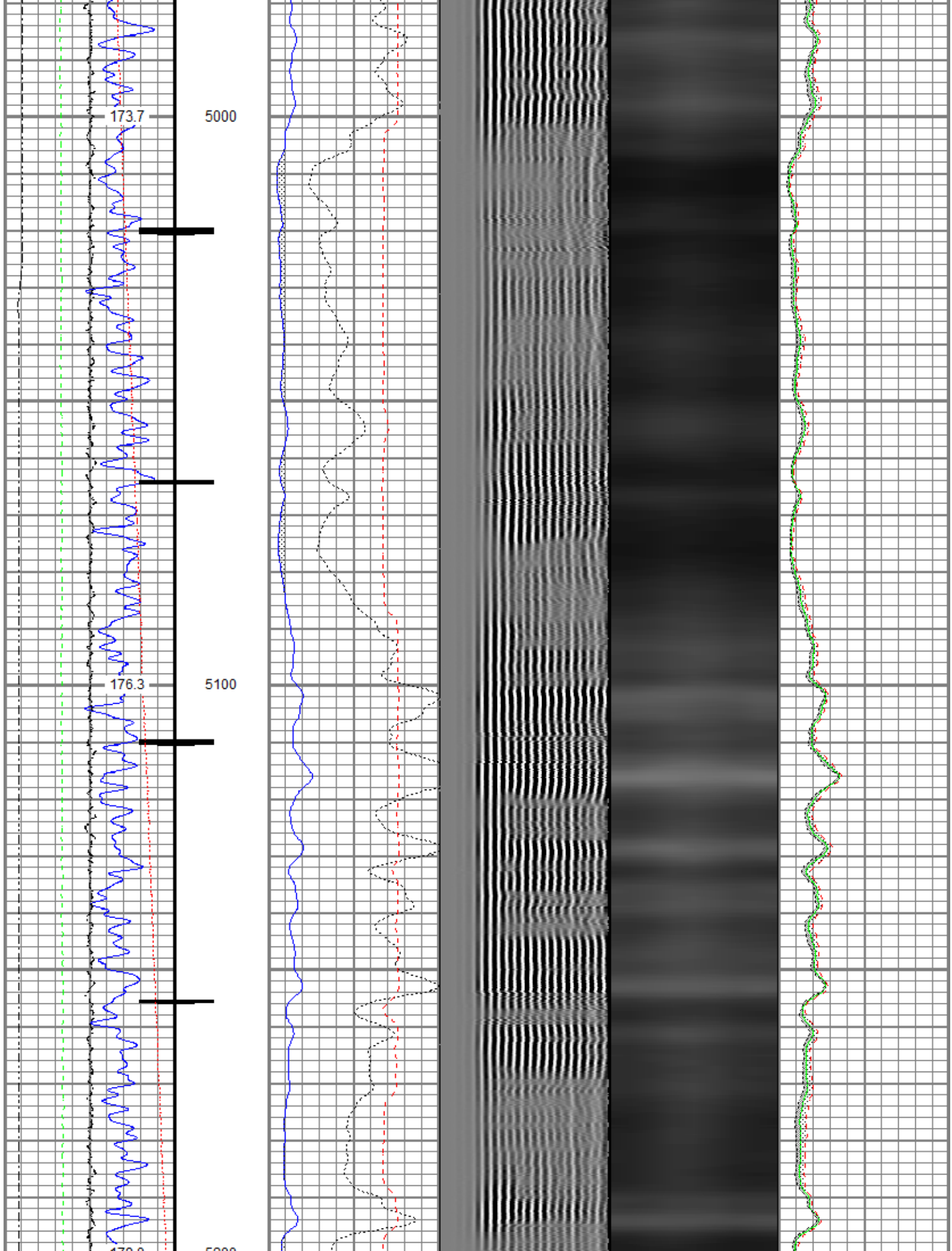

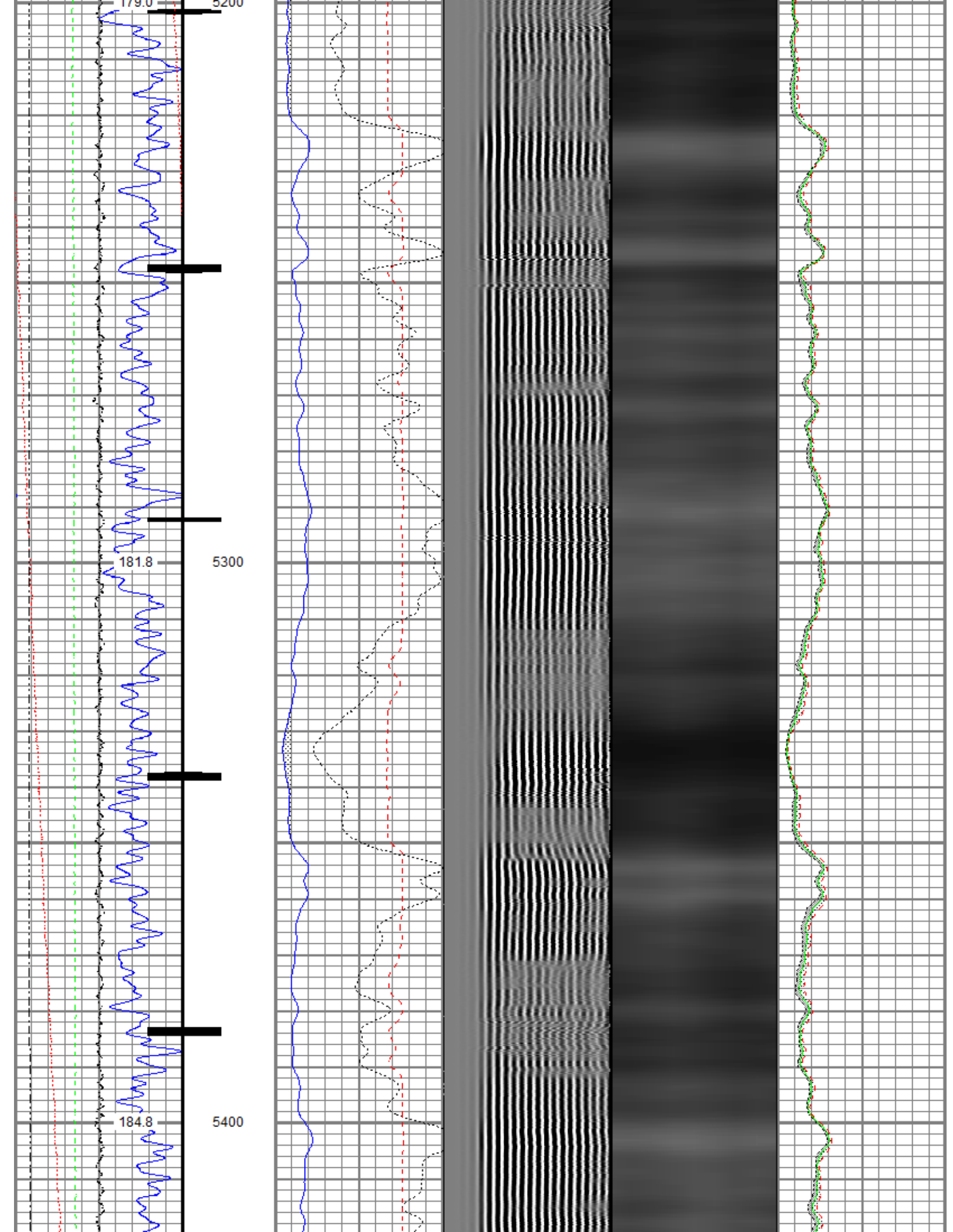

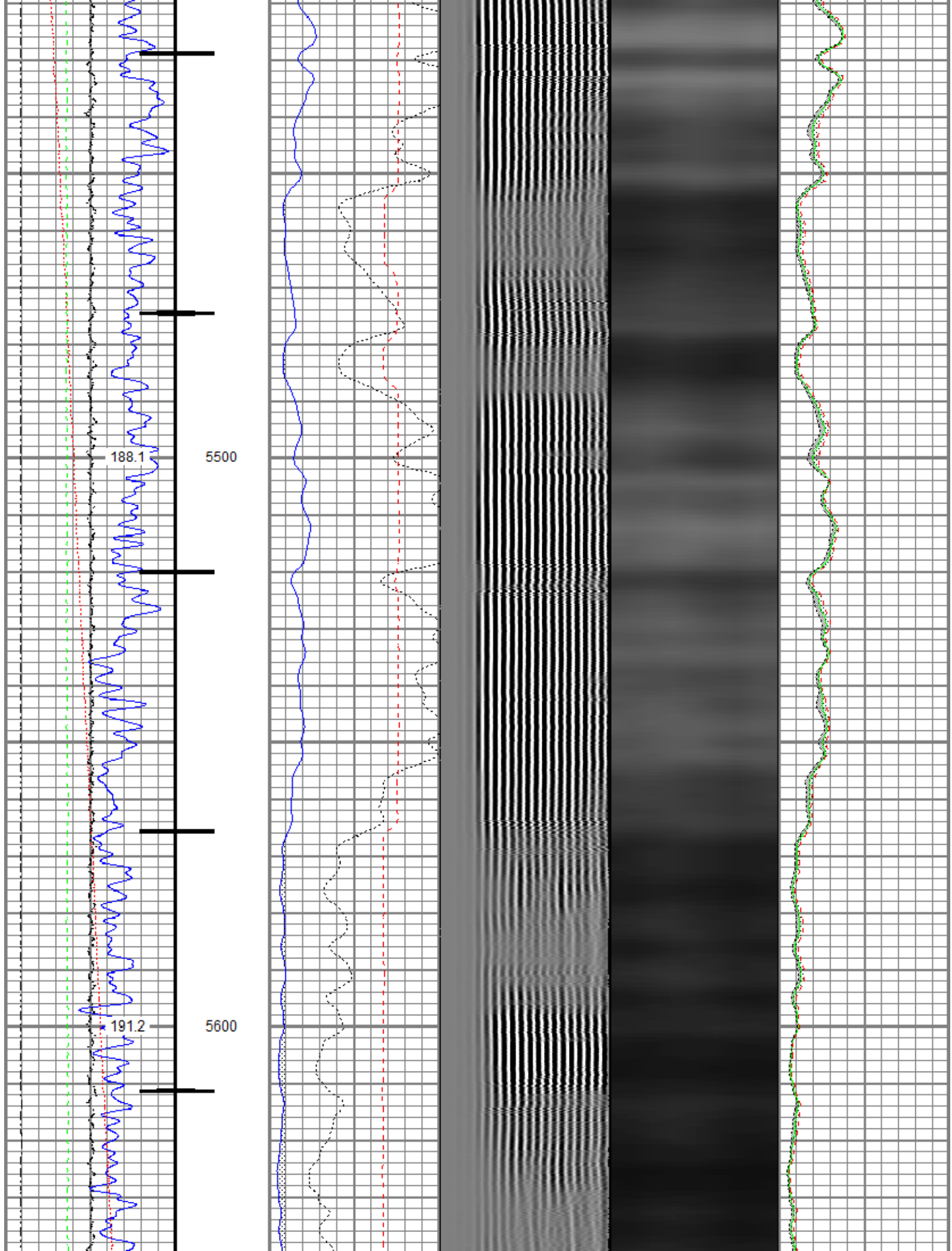

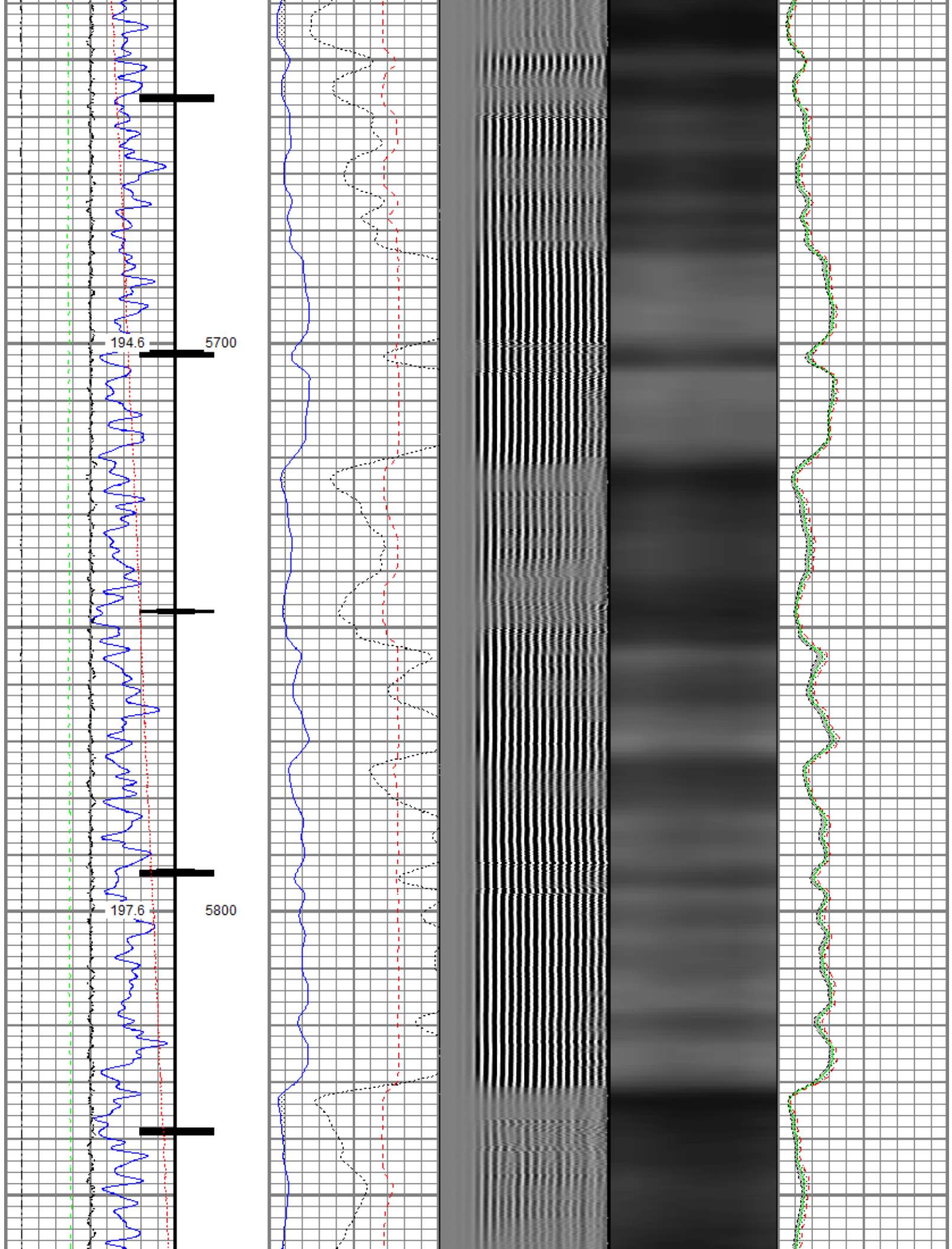

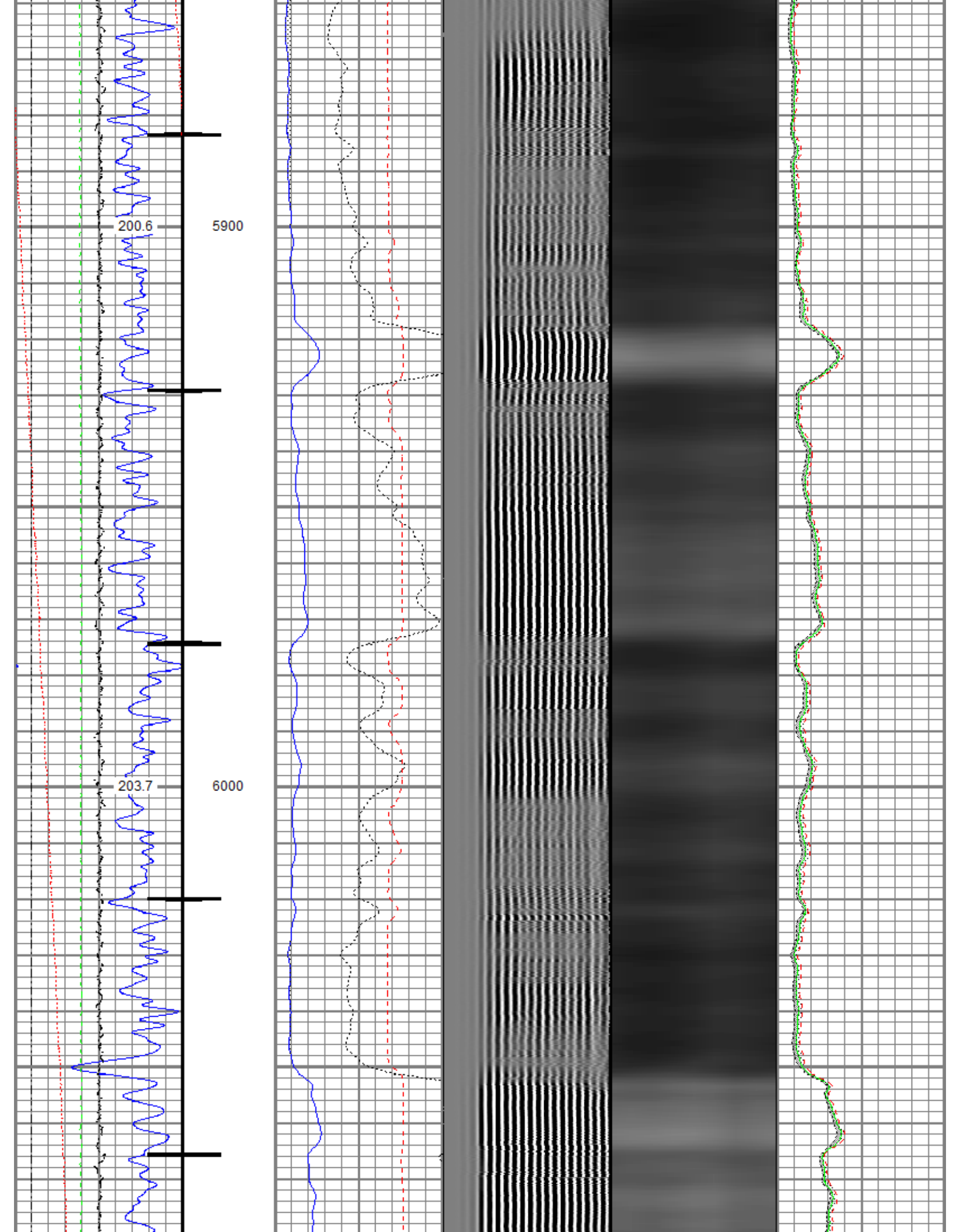

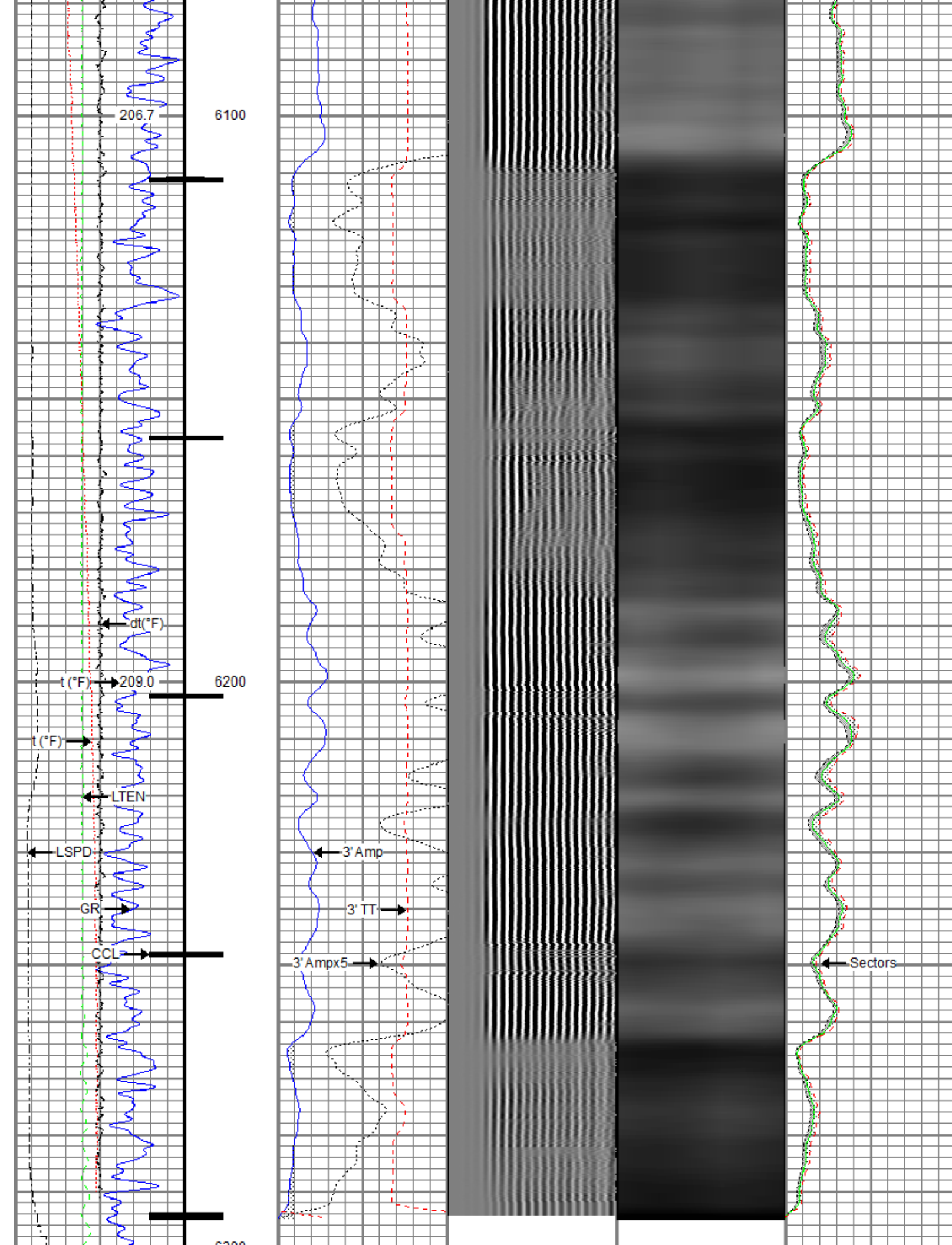

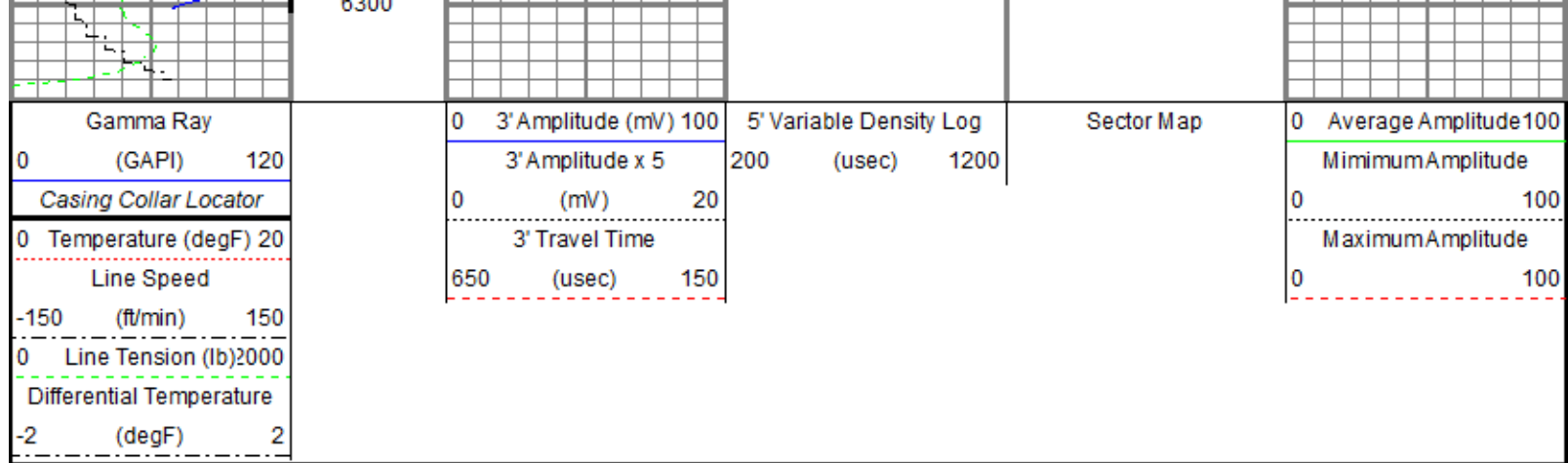

Repeat Pass

Recorded With 2500 PSI Surface Induced Pressure

Database File src energy_boomerang 12n-6b-m_rbl_04-19-18\processed_src energy_boomerang 12n-6b-m_rbl_04-19-18.db
 Dataset Pathname well_6/run1/pass3
 Presentation Format ros_radrii
 Dataset Creation Thu Apr 19 17:04:57 2018
 Charted by Depth in Feet scaled 1:240

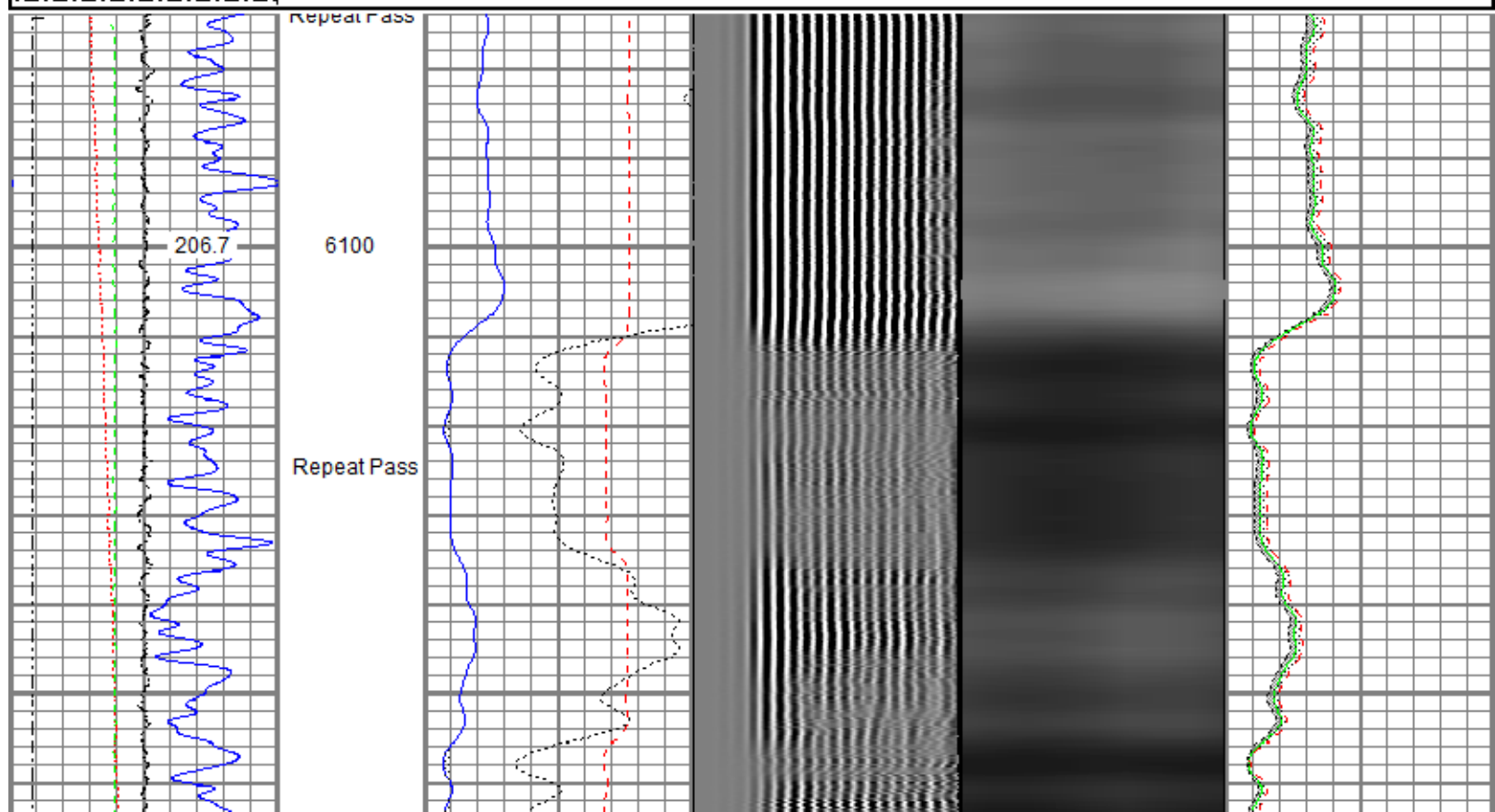
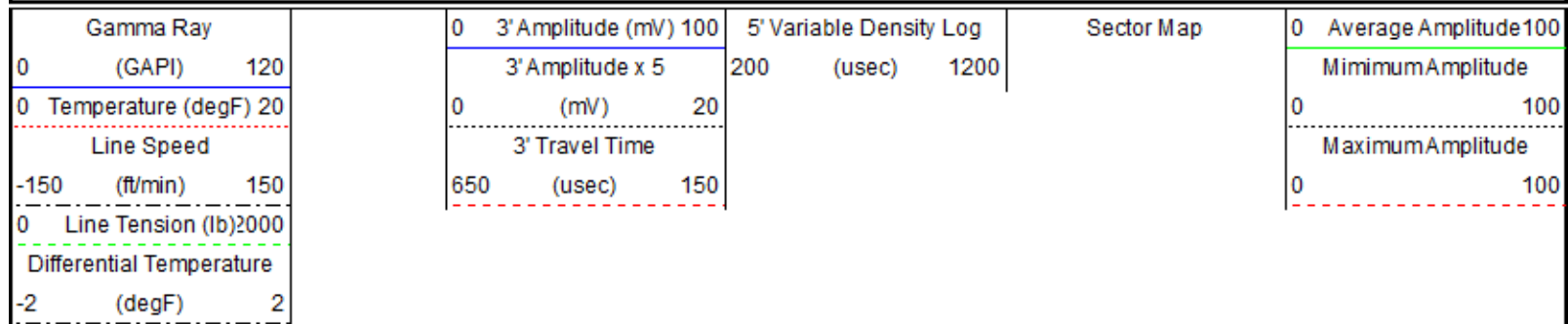

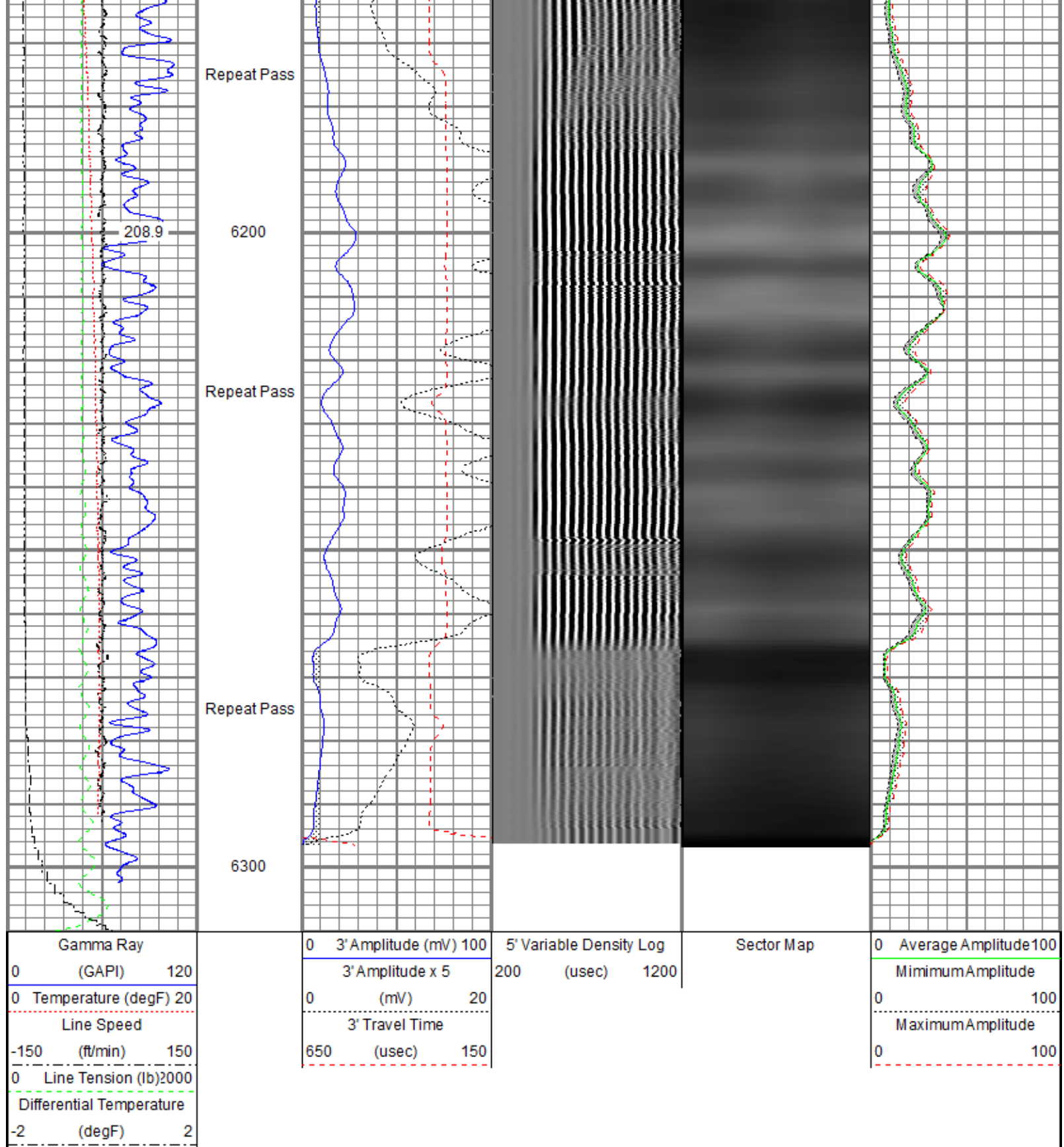

Sensor	Offset (ft)	Schematic	Description	Length (ft)	O.D. (in)	Weight (lb)
			Titan CHD-14375 GO	1.03	1.44	3.60
			Titan 1-7/16" Assembled Electric Cable Head w/ 1" Fishing Neck			
			Probe CENT-2750	2.88	2.75	20.00
			Probe 2-3/4" Electric Inline Bowspring Centralizer			

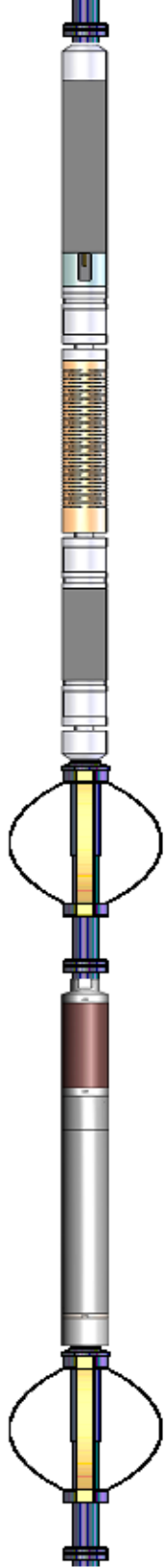
TEMP	17.04		Probe Radii-2750 RBT (FW1302-001) Probe 2-3/4" Radial Cement Bond Tool with Integral Temperature Sub	9.39	2.75	105.00
WVFS8	14.81					
WVFS7	14.81					
WVFS6	14.81					
WVFS5	14.81					
WVFS4	14.81					
WVFS3	14.81					
WVFS2	14.81					
WVFS1	14.81					
WVFCAL	14.81					
WVF3FT	14.81					
WVF5FT	13.81					
HEADVOLT	10.56					
			Probe CENT-2750 Probe 2-3/4" Electric Inline Bowspring Centralizer	2.88	2.75	20.00
CCL\$2	6.80					
CCL\$1	6.80					
GR	5.46					
		Probe GR-CCL-2750 6PB (101001) Probe 2-3/4" rev.1 Digital Scintillation Gamma Ray/CCL Combined with 6 Pin Bottom for CNT	4.80	2.75	55.00	
		Probe CENT-2750 Probe 2-3/4" Electric Inline Bowspring Centralizer	2.88	2.75	20.00	
Dataset: PROCESSED_SRC Energy_Boomerang 12N-6B-M_RBL_04-19-18.db: field/well_6/run1/pass5 Total length: 23.86 ft Total weight: 223.60 lb O.D.: 2.75 in						

Calibration Report	
Database File	C:\ProgramData\Warrior\Data\SRC Energy_Boomerang 12N-6B-M_RBL_04-19-18\PROCESSED_SRC Energy_Boomerang 12N
Dataset Pathname	well_6/run1/pass5
Dataset Creation	Thu Apr 19 17:08:38 2018
Gamma Ray Calibration Report	
Serial Number:	101001
Tool Model:	2750 6PB

Tool Model:	2750 RBT	Sun Nov 12 11:25:32 2017
Performed:		
Calibrator Value:	637.0	GAPI
Background Reading:	100.6	cps
Calibrator Reading:	981.1	cps
Sensitivity:	0.7235	GAPI/cps

Segmented Cement Bond Log Calibration Report

Serial Number:	FW1302-001
Tool Model:	2750 RBT
Calibration Casing Diameter:	5.500 in
Calibration Depth:	-48.879 ft

Master Calibration, performed Thu Apr 19 13:07:53 2018:

	Raw (v)		Calibrated (mv)		Results	
	Zero	Cal	Zero	Cal	Gain	Offset
3'	0.007	0.799	0.800	71.921	89.830	0.130
CAL	0.740	0.741				
5'	0.012	0.806	0.800	71.921	89.522	-0.263
SUM						
S1	0.006	0.776	0.000	100.000	129.775	-0.730
S2	0.008	0.741	0.000	100.000	136.275	-1.033
S3	0.007	0.738	0.000	100.000	136.859	-0.944
S4	0.006	0.770	0.000	100.000	131.034	-0.849
S5	0.007	0.840	0.000	100.000	119.986	-0.826
S6	0.006	0.896	0.000	100.000	112.434	-0.690
S7	0.006	0.892	0.000	100.000	112.889	-0.726
S8	0.007	0.850	0.000	100.000	118.696	-0.833

Internal Reference Calibration, performed (Not Performed):

	Raw (v)		Calibrated (v)		Results	
	Zero	Cal	Zero	Cal	Gain	Offset
CAL	0.000	0.000	0.740	0.741	1.000	0.000

Air Zero Calibration, performed Thu Apr 19 13:07:32 2018:

	Raw (v)	Calibrated (v)	Results
	Zero	Zero	Offset
3'	0.000	0.000	0.000
5'	0.000	0.000	0.000
SUM			
S1	0.000	0.000	0.000
S2	0.000	0.000	0.000
S3	0.000	0.000	0.000
S4	0.000	0.000	0.000
S5	0.000	0.000	0.000
S6	0.000	0.000	0.000
S7	0.000	0.000	0.000
S8	0.000	0.000	0.000

Temperature Calibration Report

Serial Number:	FW1302-001
Tool Model:	2750 RBT
Performed:	Sun Nov 12 13:24:58 2017

Reference	Reading
-----------	---------

Low Reference:	100.00	degF	107.47	degF
High Reference:	350.00	degF	404.08	degF
Gain:	0.84			
Offset:	9.42			
Delta Spacing	1			



Company	SRC Energy Inc
Well	Boomerang 12N-6B-M
Field	Wattenberg
County	Weld
State	Colorado