

Great Western Operating Company, LLC

Location Colorado
Field Wattenburg
Installation Seltzer
Slot Slot W07 - Seltzer LD 09-376HN
Well Seltzer LD 09-376HN
Wellbore Seltzer LD 09-376HN (PWB)

Created by admin
Date plotted 30-Apr-2018

Plot reference is Seltzer LD 09-376HN (PWB).
Ref wellpath is Seltzer LD 09-376HN (PWP#1).
Coordinates are in Feet reference Slot W07 - Seltzer LD 09-376HN.
True Vertical Depths are reference Rig Datum.
Measured Depths are reference Rig Datum.
Rig Datum: Planned Datum #1
Rig Datum to Mean Sea Level: 5162.60 ft.
Plot North is aligned to TRUE North.

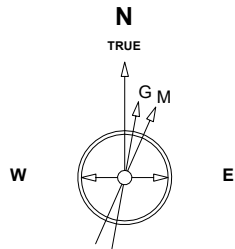

Scale 1 cm = 400 ft
East (Feet) ->

-4800 -4000 -3200 -2400 -1600 -800 0 800 1600 2400 3200 4000 4800 5600

Jan-17-2017
IGRF Model [1900.0-2020.0] Dip: 66.52 deg Field: 52215.2 nT
Lat: N39 59 58.7292 Long: W104 53 32.3592 Elev: 5142.60 ft
Magnetic North is 8.29 deg East of TRUE North
To correct azimuth from Magnetic to TRUE add 8.29 deg

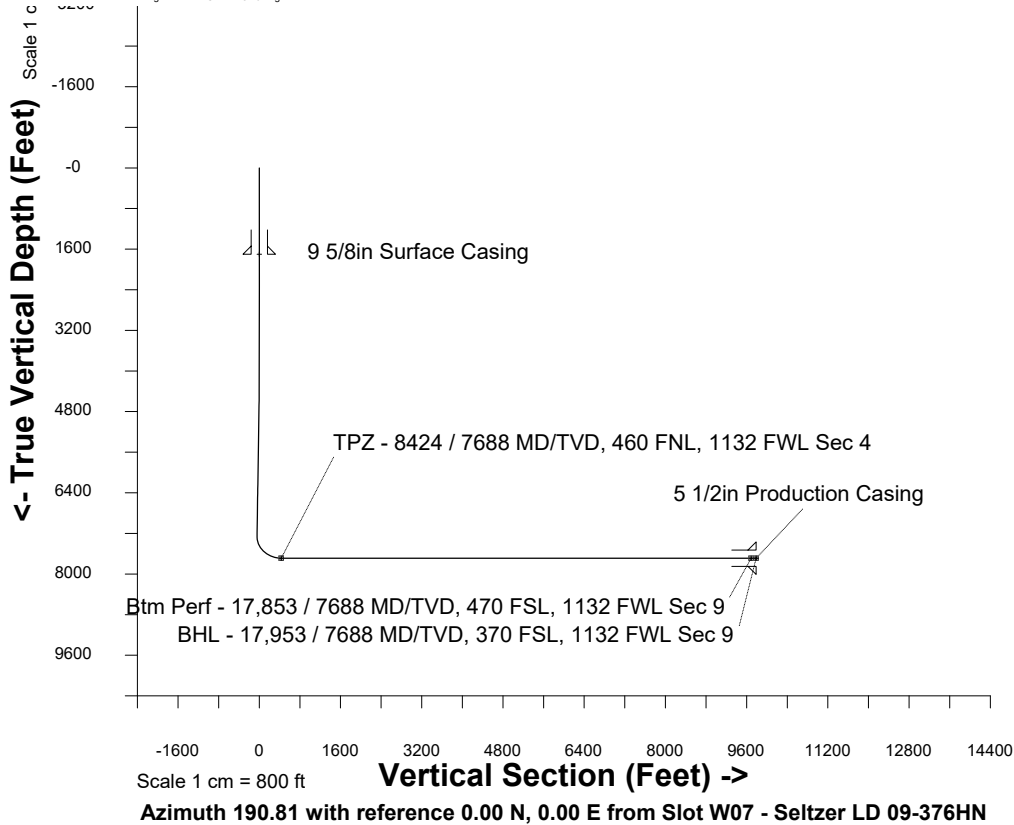

WELL PROFILE DATA

Point	MD	Inc	Azi	TVD	North	East	deg/100ft	V. Sect
Tie on	0.00	0.00	0.00	0.00	S 0.00	W 0.00		-0.00
KOP	3878.00	0.00	282.35	3878.00	S 0.00	W 0.00	0.00	-0.00
End of Build	4877.97	30.00	282.35	4832.91	N 54.71	W 249.94	3.00	-6.87
End of Hold	7683.44	30.00	282.35	7262.53	N 354.67	W 1620.19	0.00	-44.56
Target TPZ - ... Sec 4	8423.51	90.00	179.86	7688.00	S 84.08	W 1858.91	13.00	431.18
Target Btm Pe... Sec 9	17853.45	90.00	179.86	7688.00	S 9514.00	W 1835.23	0.00	9689.37
End of Turn	17854.60	90.00	180.01	7688.00	S 9515.14	W 1835.23	13.00	9690.50
T.D. & Target BHL...c 9	17952.54	90.00	180.01	7688.00	S 9613.08	W 1835.24	0.00	9786.70

