



Lat40°, Inc. 6250 W. 10th Street, Unit 2, Greeley, CO 970-515-5294

# PROPOSED SCALED FACILITY DRAWING

GREELEY SWD 1

SECTION: 16  
TOWNSHIP: 6N  
RANGE: 66W  
6TH. P.M.  
WELD COUNTY, CO

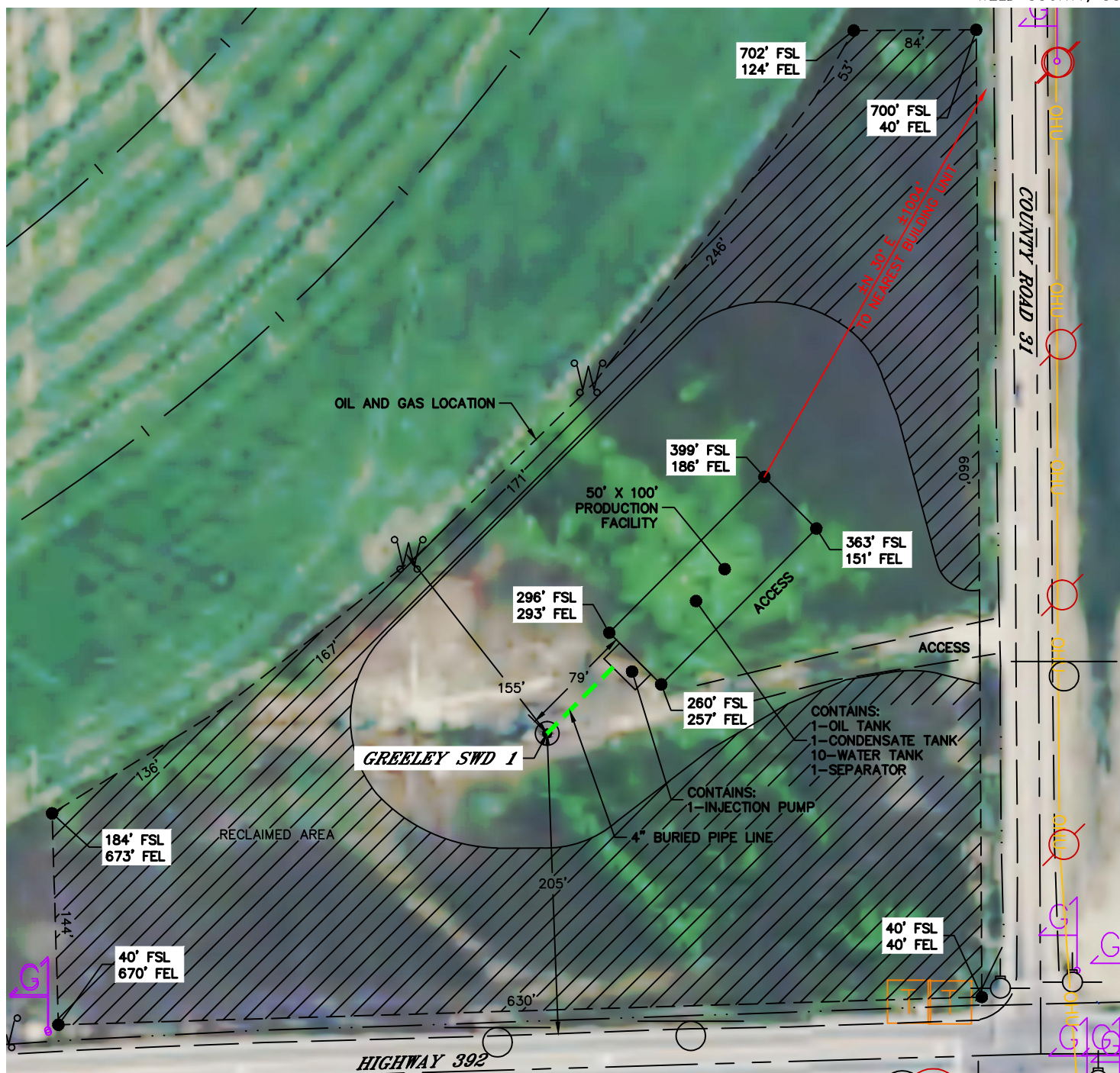

## LEGEND

- PROPOSED WELL HEAD
- T TANK BATTERY
- W WATER TANK
- W WATER VAULT
- S SEPARATOR
- ECD
- M METER
- VRU- VAPOR RECOVERY UNIT

**TOTAL DISTURBED AREA OF LOCATION: ±5.8 ACRES**  
**TOTAL SIZE OF LOCATION AFTER RECLAMATION: ±2.1 ACRES**

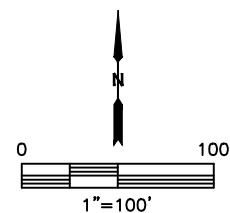

DATE: 5/2/2018  
PROJECT#: 2018026