

SECTION 28, TOWNSHIP 12 NORTH, RANGE 64 WEST OF THE 6TH P.M.

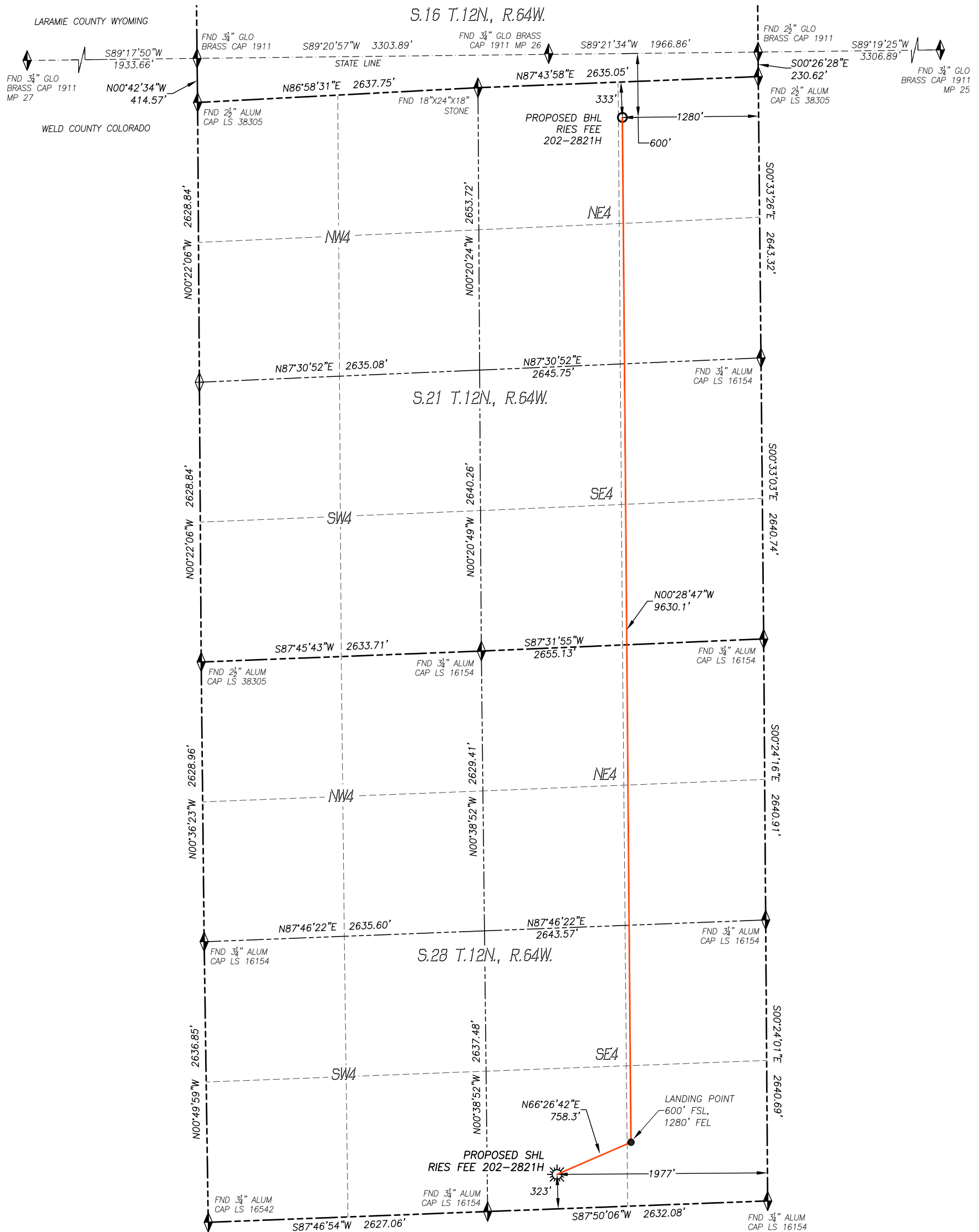





COLORADO REGISTERED  
ROBERT DALEY  
4-6-18  
35597  
PROFESSIONAL LAND SURVEYOR

*R Daley*

---

FOR AND ON BEHALF OF  
DALEY LAND SURVEYING INC.,  
Robert Daley, PLS 35597

**LATITUDE:** N40.97357°  
**LONGITUDE:** W104.54750°  
**BOTTOM HOLE:**  
**LATITUDE:** N40.99999°  
**LONGITUDE:** W104.54742°

 FOUND MONUMENT  
 AS DESCRIBED  
 CALCULATED POSITION  
 PROPOSED WELL  
 EXISTING WELL  
 BOTTOM HOLE

