

\\Survey\1702006\Drawings\Dotsero\Dotsero South 2A Drawings.dwg

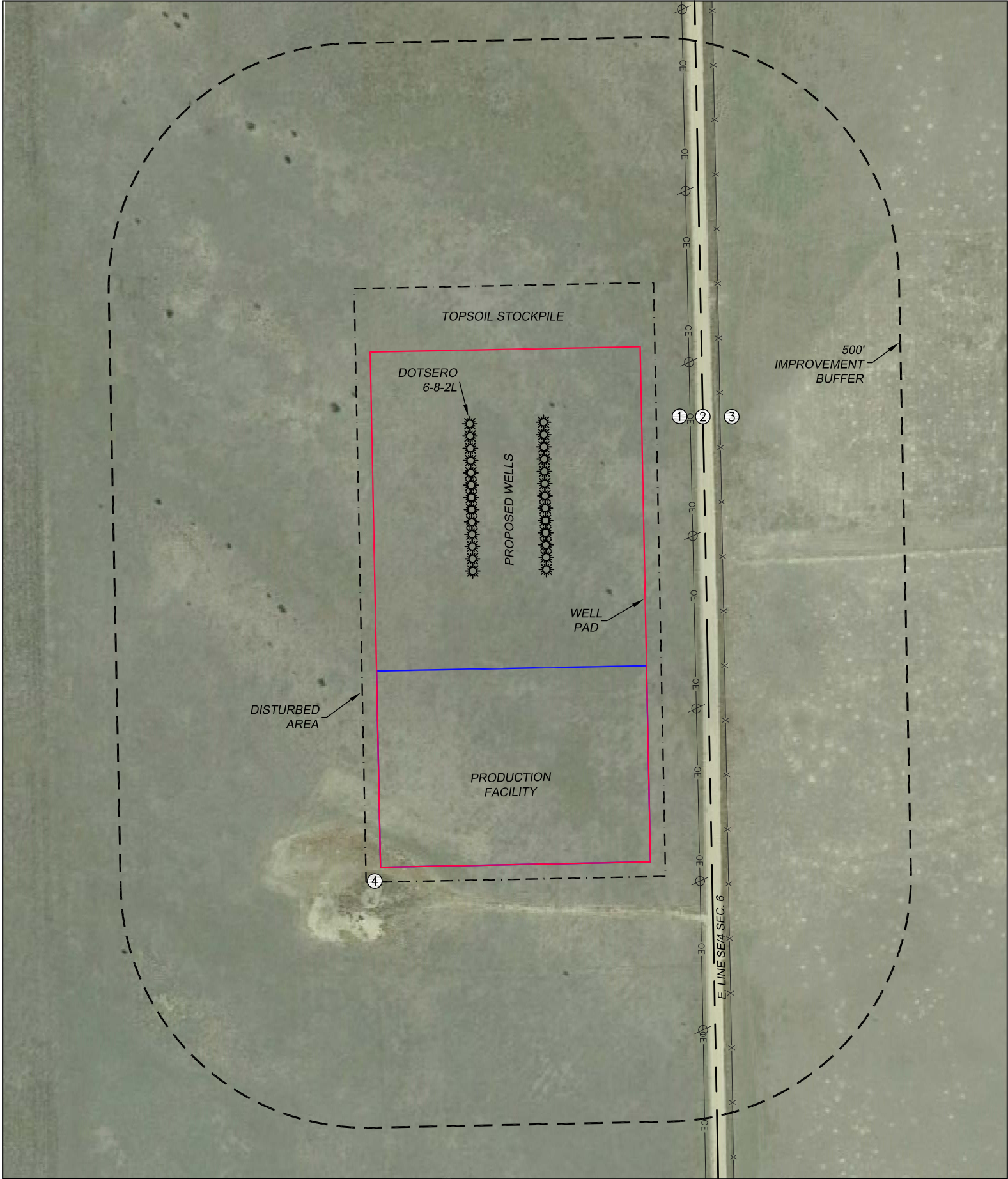

LOCATION DRAWING
DOTSERO SOUTH WELL AND PRODUCTION PAD
SECTION 6, TOWNSHIP 7 NORTH, RANGE 64 WEST OF THE 6TH P.M.

CULTURAL ITEMS:	
MEASURED FROM THE NEAREST PROPOSED WELLHEAD	
BUILDING:	3383'± SE
BUILDING UNIT:	3357'± SE
HIGH OCC. BLD. UNIT:	5280'+
DES. OUTSIDE ACTIVITY AREA:	5280'+
PUBLIC ROAD:	315'± E
ABOVE GROUND UTILITY:	299'± E
RAILROAD:	5280'+
PROPERTY LINE:	325'± E

IMPROVEMENTS	
(MEASURED FROM PROPOSED DOTSERO 6-8-2L WELL LOCATION)	
1. O.H. UTILITY:	449'± E
2. COUNTY ROAD 51:	465'± E
3. WIRE FENCE:	510'± E
4. RECLAIM O/G LOC.:	980'± SW

CULTURAL ITEMS:	
MEASURED FROM THE NEAREST PROPOSED EQUIPMENT	
BUILDING:	2971'± SE
BUILDING UNIT:	2965'± SE
HIGH OCC. BLD. UNIT:	5280'+
DES. OUTSIDE ACTIVITY AREA:	5280'+
PUBLIC ROAD:	118'± E
ABOVE GROUND UTILITY:	120'± E
RAILROAD:	5280'+
PROPERTY LINE:	125'± E

