

*DISTURBED  
AREA*

TOPSOIL STOCKPILE

### PROPOSED GRADING LIMITS

Proposed Pad Elev.:	4991.0'
Total cut:	28438± C.Y.
Total fill:	17438± C.Y.
Cut slope ratio:	2.0
Fill slope ratio:	2.0
Topsoil @ 6" depth:	11000± C.Y.
Well Pad:	8.2 Ac.
Production Facility:	5.0 Ac.
Disturbed Area:	16.9 Ac.

1. Contour interval = 1'
2. No allowance has been
3. made for soil expansion or compaction.
4. Proposed pad elevation is finish grade, no allowance has been made for gravel being placed on pad.
5. Balance Export Volume is based on removal of 6" of topsoil over entire pad.

PROPOSED  
ACCESS

Area of  
Proposed Cut

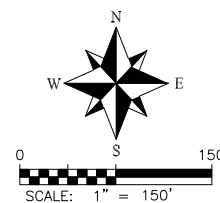

**DALEY LAND  
SURVEYING, INC.**  
PARKER, COLORADO  
303.953.9841

# PROPOSED CROSS-SECTION EXHIBIT

## DOTSERO SOUTH WELL AND PRODUCTION PAD

### SECTION 6, TOWNSHIP 7 NORTH, RANGE 64 WEST OF THE 6TH P.M.

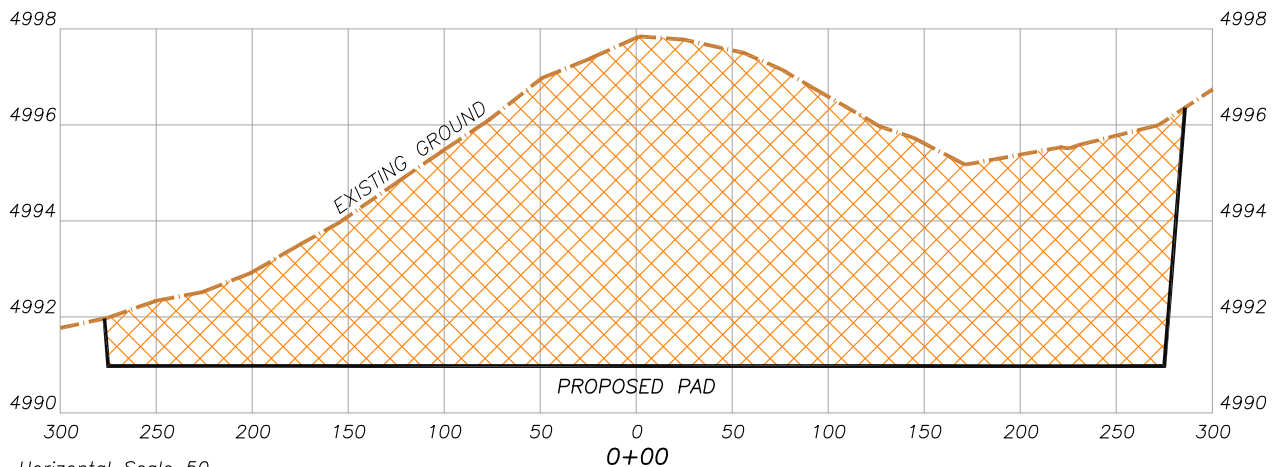
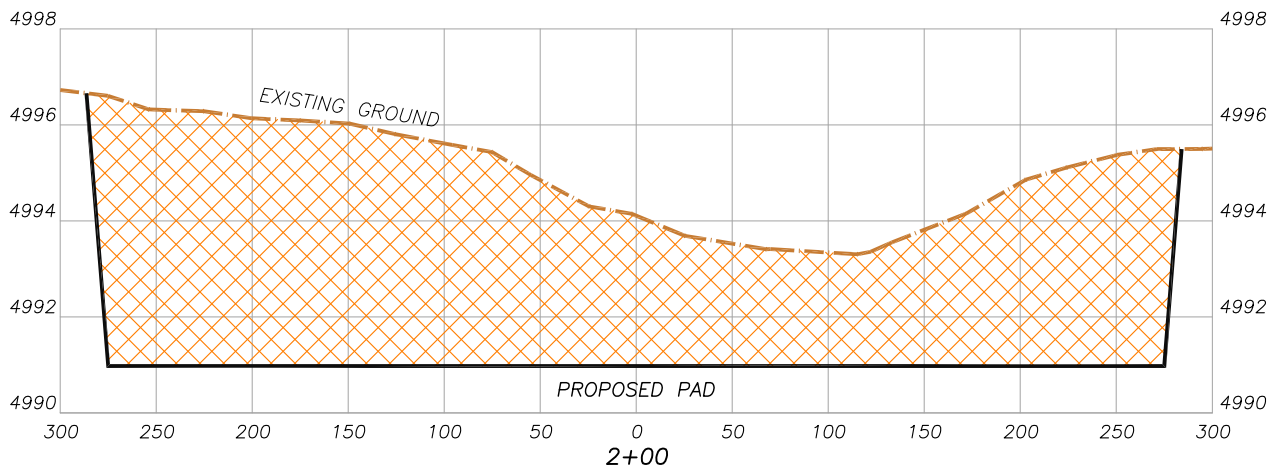
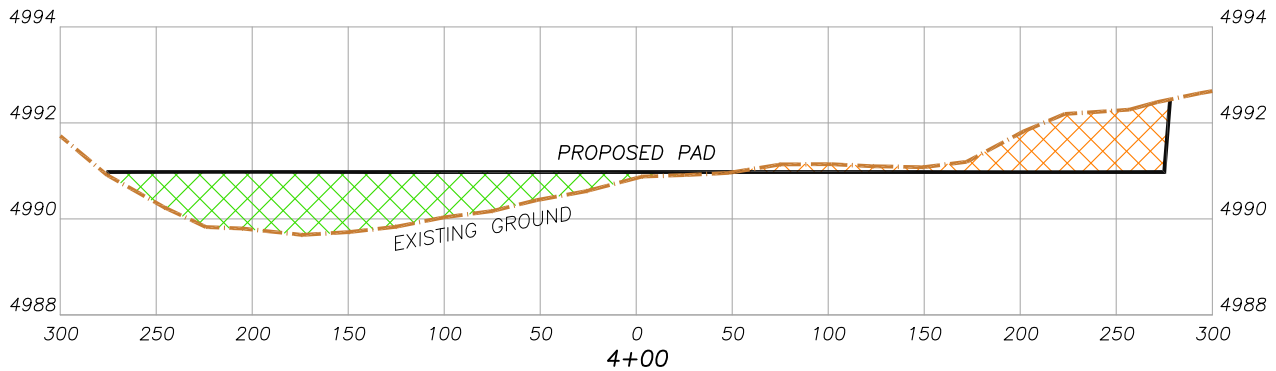

Horizontal Scale 50  
Vertical Scale 2



# PROPOSED CROSS-SECTION EXHIBIT

## DOTSERO SOUTH WELL AND PRODUCTION PAD

### SECTION 6, TOWNSHIP 7 NORTH, RANGE 64 WEST OF THE 6TH P.M.

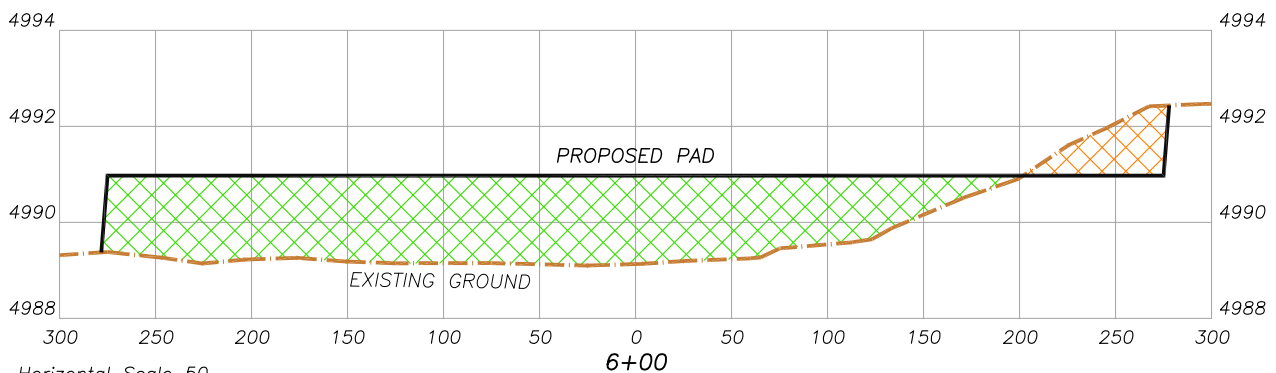
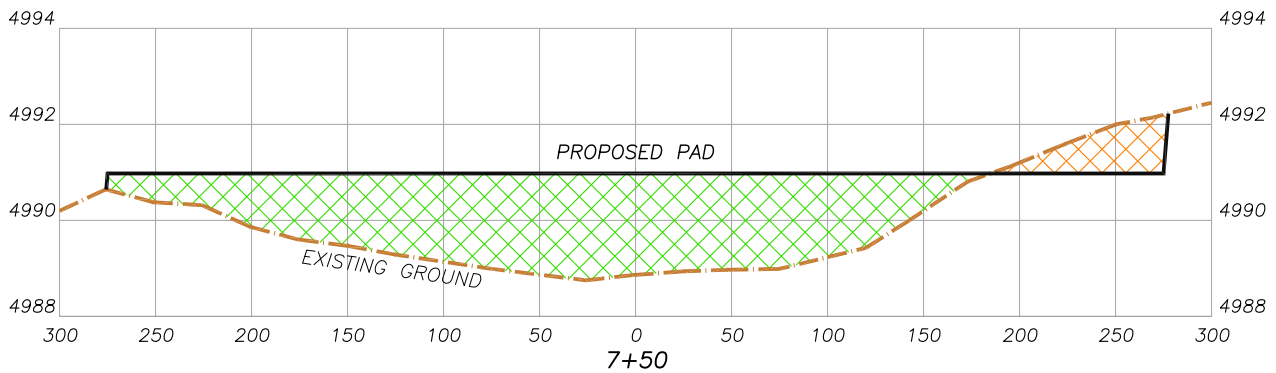
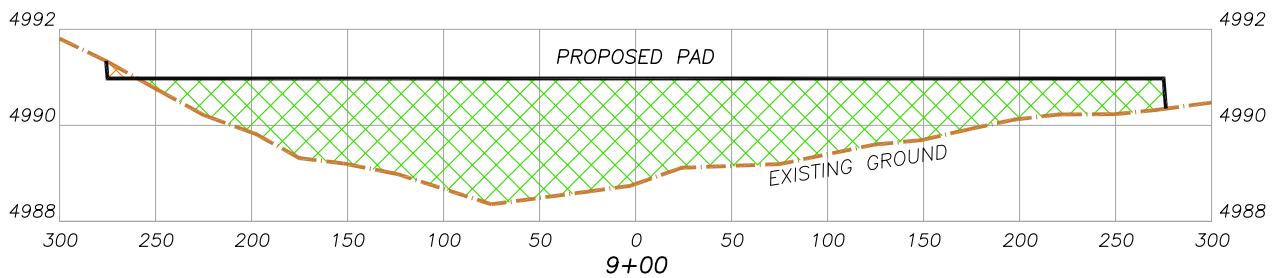
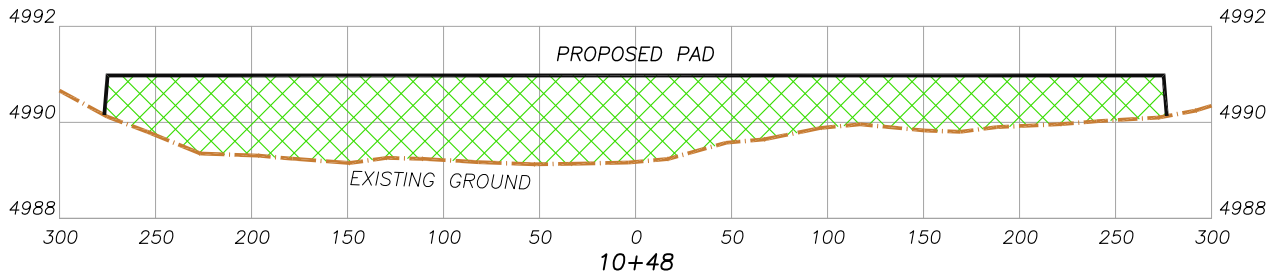

Horizontal Scale 50  
Vertical Scale 2



**PROPOSED RECLAMATION MAP**  
**DOTSERO SOUTH WELL AND PRODUCTION PAD**  
SECTION 6, TOWNSHIP 7 NORTH, RANGE 64 WEST OF THE 6TH P.M.

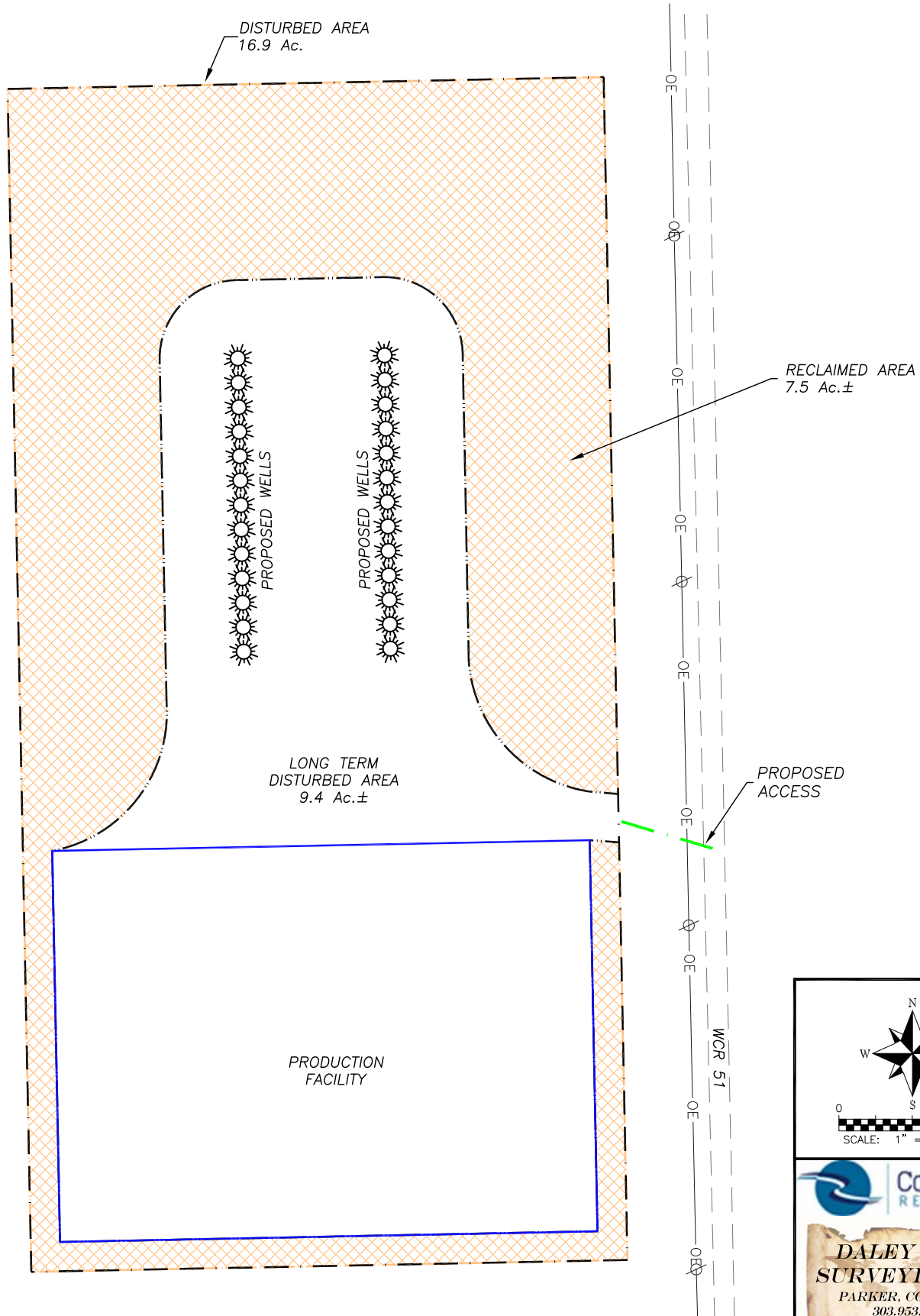

North arrow and scale bar. Scale: 1" = 150'.

**Confluence**  
RESOURCES

**DALEY LAND**  
SURVEYING, INC.  
PARKER, COLORADO  
303.953.9841