

Project: Conceptual Wells
 Site: DP 408
 Well: Hurley H26-750
 Wellbore: Wellbore #1
 Design: Prelim - Rev 2

Northern Region Drilling - DJ Basin

Geodetic System: US State Plane 1983
 Datum: North American Datum 1983
 Ellipsoid: GRS 1980
 Zone: Colorado Northern Zone
 System Datum: Mean Sea Level

SECTION DETAILS

Sec	MD	Inc	Azi	TVD	+N-/S	+E-/W	Dleg	TFace	VSec	Target
1	0.0	0.00	0.00	0.0	0.0	0.0	0.00	0.00	0.0	
2	2400.0	0.00	0.00	2400.0	0.0	0.0	0.00	0.00	0.0	
3	3337.5	18.75	117.00	3320.9	-69.0	135.5	2.00	117.00	-48.4	
4	6483.6	18.75	117.00	6300.0	-528.1	1036.5	0.00	0.00	-370.3	
5	6505.0	20.56	119.10	6320.2	-531.5	1042.9	9.07	22.31	-372.7	
6	7604.6	90.00	0.16	7022.0	90.0	1275.0	9.07	-117.37	276.2	
7	16325.6	90.00	0.16	7022.0	3811.0	1299.3	0.00	0.00	8906.3	Hurley H26-750

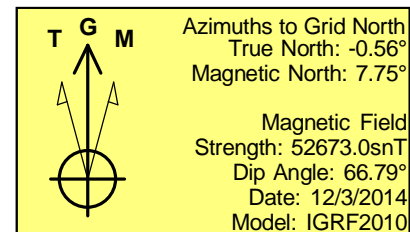
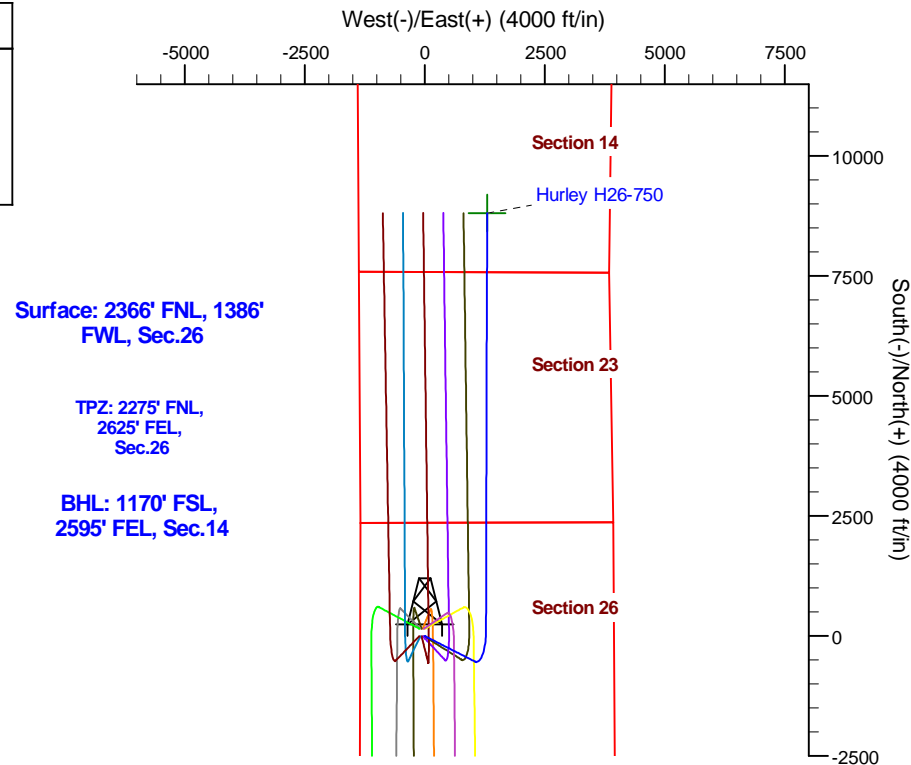
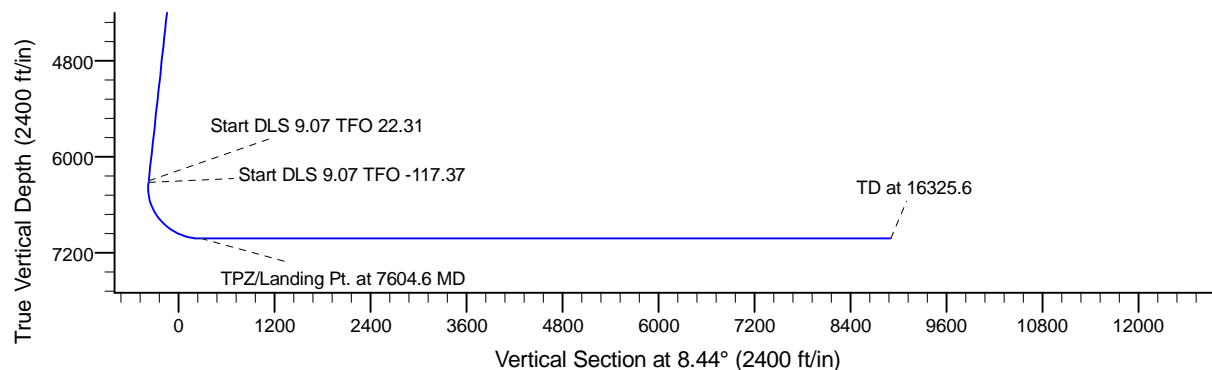
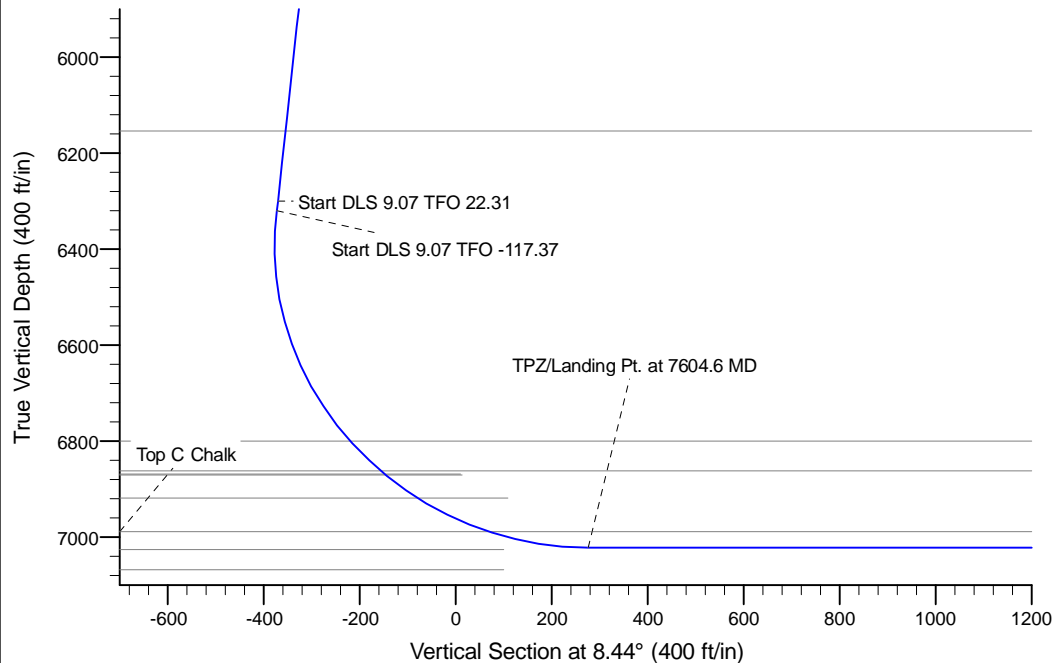

WELL DETAILS: Hurley H26-750

Ground Level:	4822.0
Northings	1315823.87
Easting	3241558.81
Latitude	40.197100
Longitude	-104.635250

Plan: Prelim - Rev 2 (Hurley H26-750/Wellbore #1)

Created By: Chad Stich

Date: 11:03, October 31 2017

OK to submit with 2A as per Noble Drilling

10/31/2017