

- Layers
- ☒ Buffer 1
 - ☒ Wells
 - ☒ Well (API Spot)
 - ☐ Well Operator
 - ☐ Well Name
 - ☐ Well API #
 - ☐ Well Status Label
 - ☐ Well Status
 - ☐ Underground Injection Control (UIC)
 - ☐ Locations
 - ☒ Permits
 - ☒ Pending Well (Form 2) Permit
 - ☐ Approved Well (Form 2) Permit
 - ☐ Pending Location (Form 2A) Permit
 - ☐ Approved Location (Form 2A) Permit
 - ☒ Facilities & Pits
 - ☐ Facility (INT)
 - ☐ Pit
 - ☐ Directional Wellbores
 - ☒ COGCC
 - ☒ Alerts & Notices (INT)
 - ☒ Alert
 - ☒ Onsite
 - ☒ HE Site
 - ☐ Spud Notice
 - ☐ Engineering (INT)
 - ☒ Environmental
 - ☒ Field Inspection Unit (INT)
 - ☐ Oil & Gas Fields
 - ☐ Orders
 - ☒ Pipeline & Flowline Infrastructure (INT)
 - ☐ National Pipeline Mapping System (INT)
 - ☐ ODO (INT)
 - ☒ Projects Rulison & Rio Blanco
 - ☒ Rules
 - ☐ Seismic Permits
 - ☐ Surface Casing (INT)
 - ☒ Other Projects
 - ☐ Historic Wells
 - ☒ Roads & Railroads (CDOT)
 - ☒ Water Resources (DWR)
 - ☒ Water Well
 - ☐ Designated Groundwater Management A
 - ☐ Designated Basin
 - ☒ Planned Reservoir
 - ☐ Lake
 - ☐ River/Stream

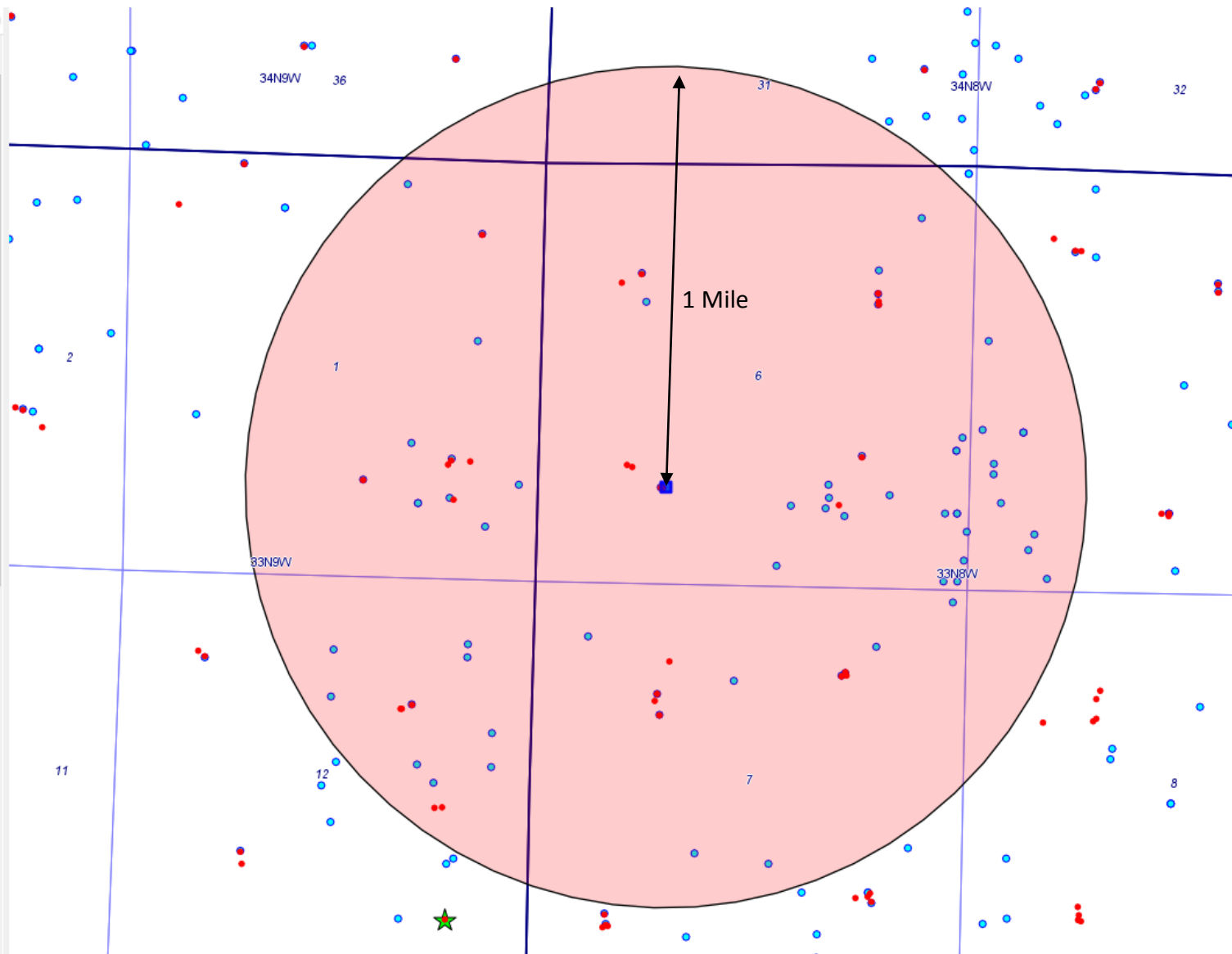

Selected Items Report

Oil and Gas Wells Selected

Filter Results by Formation

Include

Filter

WELL DESCRIPTION

LOCATION ID

LOCATION

WELL INFORMATION

Water Wells Selected From Map

Filter Results by Depth

Greater than

Filter

WELL DESCRIPTION

LOCATION

WELL INFORMATION

Depth

Top Perf

Bottom Perf

Aquifer

[Receipt=0235841, Permit=0130740--](#)
OLSON MELVIN

SWNW 5
33 N-8W

200

50

200

GW

[Receipt=0036069, Permit=0036069-MH-](#)
TUCKER MATTHEW

NWSW 5
33 N-8W

0

0

0

GW

[Receipt=0036142, Permit=0036142-MH-](#)
TUCKER MATTHEW

NWSW 5
33 N-8W

0

0

0

GW

[Receipt=0039170, Permit=0039170-MH-](#)
SPELLMAN TMOTHY

NWSW 5
33 N-8W

0

0

0

GW

[Receipt=0411901, Permit=0200479--](#)
TUCKER MATTHEW

NWSW 5
33 N-8W

0

0

0

GW

[Receipt=0470978, Permit=0000292-G-](#)
SPELLMAN TIMOTHY N

NWSW 5
33 N-8W

0

0

0

GW

[Receipt=0446424, Permit=0217769--](#)
TUCKER MATTHEW

NWSW 5
33 N-8W

308

0

0

GW

[Receipt=9703061, Permit=0283516--](#)
GRIFFITH JERRY A

SESW 5
33 N-8W

180

100

160

GW

[Receipt=3668973, Permit=0079019-F-](#)
WOJCIK ROBIN LYNN & JOSEPH

SWSW 5
33 N-8W

180

100

160

GW

[Receipt=0008434, Permit=0129236--](#)
OLSON M J

SWSW 5
33 N-8W

0

0

0

GW

Receipt=0323890, Permit=0160247-- HARRISON DRAYTON	SWSW 5 33 N-8W	150	100	150	GW
Receipt=0908305, Permit=0124515-- WATSON EDWIN	6 33 N-8W	0	0	0	GW
Receipt=0371644, Permit=0180167-- CINK DAN	NENE 6 33 N-8W	0	0	0	GW
Receipt=0023222, Permit=0023222-MH- CINK DAN	NENE 6 33 N-8W	130	30	110	GW
Receipt=1505188, Permit=0075270-F- BP AMERICA PRODUCTION COMPANY	SENE 6 33 N-8W	0	0	0	GW
Receipt=1503928, Permit=0070279-F- BP AMERICA PRODUCTION CO	SENE 6 33 N-8W	0	0	0	GW
Receipt=1503337, Permit=0070660-F- BP AMERICA PRODUCTION CO	SWNW 6 33 N-8W	0	0	0	GW 6110'
Receipt=9702245, Permit=0269589-- DOWNEY KEN AND SANDY	SWNW 6 33 N-8W	300	40	280	GW
Receipt=9124156, Permit=0125463-- LEWIS PHYLLIS	NESE 6 33 N-8W	140	0	0	GW
Receipt=0251730, Permit=0125463--A LEWIS P	NESE 6 33 N-8W	0	0	0	GW
Receipt=0252585, Permit=0138657-- LEWIS P	NESE 6 33 N-8W	0	0	0	GW
Receipt=1500187, Permit=0069353-F- ELM RIDGE EXPLORATION CO., LLC	NWSE 6 33 N-8W	0	0	0	GW
Receipt=0367134, Permit=0177340-- TROLLAN LIN A	SESE 6 33 N-8W	140	20	140	GW
Receipt=0246295, Permit=0136378-- RODRIGUEZ M	SESE 6 33 N-8W	0	0	0	GW
Receipt=0256020, Permit=0140110-- TOBIAS G	SESE 6 33 N-8W	140	20	140	GW
Receipt=0279953, Permit=0149538-- NELSON WILLIAM E	SESE 6 33 N-8W	0	0	0	GW
Receipt=9701134, Permit=0248495-- PURDOM ROBIN	SESE 6 33 N-8W	0	0	0	GW
Receipt=9703628, Permit=0296005-- MAITLAND SHARON	SESE 6 33 N-8W	140	36	100	GW
Receipt=0446829, Permit=0217783-- PURDOM JESSE & ROBIN	SESE 6 33 N-8W	0	0	0	GW

Receipt=0439964, Permit=0214642-- OSTIC HALL BEVERLY & TERRY VANHAM	SESE 6 33 N-8W	120	40	120	GW
Receipt=9703224, Permit=0287702-- RHODES TARA & REBECCA	SWSE 6 33 N-8W	252	52	252	GW
Receipt=0254073, Permit=0139182-- MERRIWETHER CAROLYN	SWSE 6 33 N-8W	0	0	0	GW
Receipt=0096410A, Permit=0101347-- HELLER JOHN	SWSE 6 33 N-8W	0	0	0	GW
Receipt=0415452, Permit=0201909-- ESCO MIKE	SWSE 6 33 N-8W	0	0	0	GW
Receipt=0328779, Permit=0161121-- SIMMONS MICHAEL J	SWSE 6 33 N-8W	155	60	155	GW
Receipt=1500188, Permit=0069354-F- ELM RIDGE EXPLORATION CO., LLC	SESW 6 33 N-8W	0	0	0	GW
Receipt=1500189, Permit=0069355-F- ELM RIDGE EXPLORATION CO., LLC	SESW 6 33 N-8W	0	0	0	GW
Receipt=0401618, Permit=0195200-- PAYLOR MARY	NENE 7 33 N-8W	160	0	0	GW
Receipt=0240351, Permit=0133328-- PAYLOR A	NENE 7 33 N-8W	135	60	135	GW
Receipt=1500191, Permit=0069357-F- ELM RIDGE EXPLORATION CO., LLC	NWNE 7 33 N-8W	0	0	0	GW
Receipt=1500192, Permit=0069358-F- ELM RIDGE EXPLORATION CO., LLC	NWNE 7 33 N-8W	0	0	0	GW
Receipt=0353398, Permit=0171140-- WOLFE BRUCE & JUDY	NENW 7 33 N-8W	0	0	0	GW
Receipt=0022305, Permit=0022305-MH- CORNETT ROBERT & PEGGY	NWNW 7 33 N-8W	0	0	0	GW
Receipt=1500193, Permit=0069359-F- ELM RIDGE EXPLORATION CO., LLC	SENW 7 33 N-8W	0	0	0	GW
Receipt=1500194, Permit=0069360-F- ELM RIDGE EXPLORATION CO., LLC	SENW 7 33 N-8W	0	0	0	GW
Receipt=0243168, Permit=0134603-- HERRERA BENNIE M & JANICE E	NWSE 7 33 N-8W	200	80	200	GW
Receipt=9122650, Permit=0047098-- FEDOR JOSEPH & HELEN	NWSE 7 33 N-8W	10	0	0	GW
Receipt=1503755, Permit=0071118-F- BP AMERICA PRODUCTION CO	NENE 1 33 N-9W	0	0	0	GW

Receipt=9122657, Permit=0047223-- DORE WANDA LEE & M B	NWNE 1 33 N-9W	90	0	0	GW
Receipt=0357061, Permit=0172675-- DAVIS DALLAS K & KIMBERLY K	SENE 1 33 N-9W	130	90	130	GW
Receipt=1503334, Permit=0070657-F- BP AMERICA PRODUCTION CO	NESE 1 33 N-9W	0	0	0	GW
Receipt=0390373, Permit=0189382-- CHANDLER KLINT	NWSE 1 33 N-9W	136	40	136	GW
Receipt=0311796A, Permit=0090126-VE- HALL DAVE	SESE 1 33 N-9W	0	0	0	GW
Receipt=1505199, Permit=0075356-F- BP AMERICA PRODUCTION COMPANY	SESE 1 33 N-9W	0	0	0	GW
Receipt=0443768, Permit=0216217-- CHANDLER TED R & DARLENE G	SESE 1 33 N-9W	100	50	100	GW
Receipt=1503760, Permit=0071123-F- BP AMERICA PRODUCTION CO	SWSE 1 33 N-9W	0	0	0	GW
Receipt=3675537, Permit=0080363-F- GWYNN TIM	SWSE 1 33 N-9W	100	0	0	GW
Receipt=9700774, Permit=0240025-- GWYNN EUGENE T	SWSE 1 33 N-9W	100	40	100	GW
Receipt=9123228, Permit=0076993-- CANDY GEORGE	NENE 12 33 N-9W	230	0	0	GW
Receipt=0326961, Permit=0076993--A DENTON SCOTT & MORALES MARICELA	NENE 12 33 N-9W	200	80	180	GW
Receipt=9703853, Permit=0301081-- TUOMEY JOSEPH	NWNE 12 33 N-9W	0	0	0	GW
Receipt=9122707, Permit=0048806-- STEINBACHER JERRY D	SENE 12 33 N-9W	103	20	98	GW
Receipt=9122389, Permit=0039348-- GROOVER C F	SENE 12 33 N-9W	119	0	0	GW
Receipt=0423069, Permit=0205305-- MARLER CHRIS	SENE 12 33 N-9W	0	0	0	GW
Receipt=9123443, Permit=0085033-- WOODS JIMMY L	SWNE 12 33 N-9W	230	0	0	GW
Receipt=1504770, Permit=0069496-F- SAMSON RESOURCES COMPANY	SWNE 12 33 N-9W	0	0	0	GW
Receipt=1504771, Permit=0069497-F- SAMSON RESOURCES COMPANY	SWNE 12 33 N-9W	0	0	0	GW

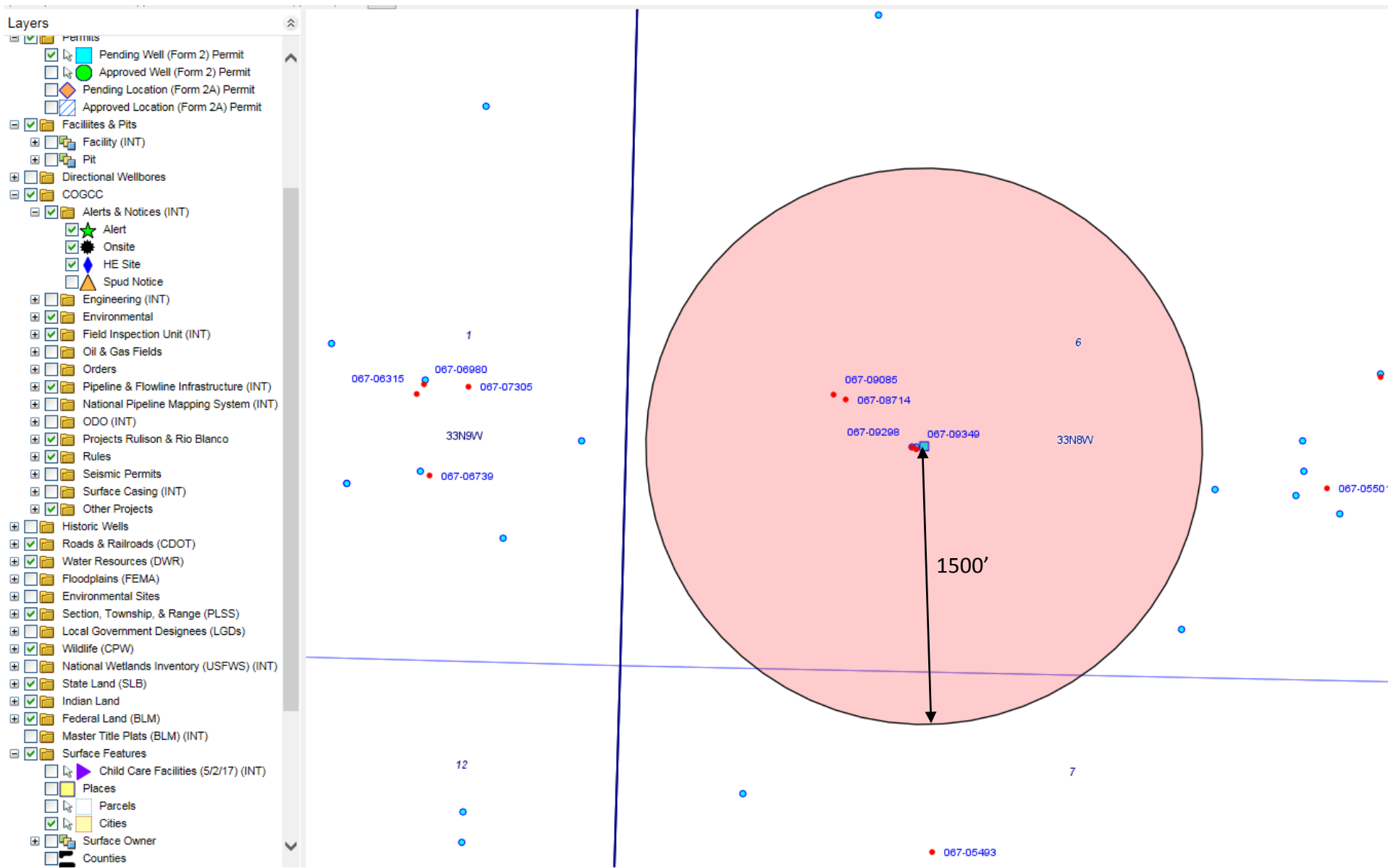

Selected Items Report

Oil and Gas Wells Selected

Filter Results by Formation

WELL DESCRIPTION	LOCATION ID	LOCATION	WELL INFORMATION
05-067-08714, MILLER 1A ELM RIDGE EXPLORATION COMPANY LLC	311888	NWSW 6 33N -8W (N) 37.129510, -107.764620	Sidetrack TD Formation Status 00 8170 DKTA AB
05-067-09085, IGW 102 CATAMOUNT ENERGY PARTNERS LLC	311888	NWSW 6 33N -8W (N) 37.129580, -107.764840	Sidetrack TD Formation Status 00 3229 PCCF PR
05-067-09298, IGW 124 CATAMOUNT ENERGY PARTNERS LLC	311916	SESW 6 33N -8W (N) 37.128830, -107.763370	Sidetrack TD Formation Status 00 3132 FRLD PR
05-067-09349, IGW 125 CATAMOUNT ENERGY PARTNERS LLC	311916	SESW 6 33N -8W (N) 37.128810, -107.763290	Sidetrack TD Formation Status 00 3658 FRLDC PR

- Layers
- ☒ Buffer 1
 - ☒ Wells
 - ☒ Well (API Spot)
 - ☐ Well Operator
 - ☐ Well Name
 - ☒ Well API #
 - ☐ Well Status Label
 - ☐ Well Status
 - ☐ Underground Injection Control (UIC)
 - ☐ Locations
 - ☒ Permits
 - ☒ Pending Well (Form 2) Permit
 - ☐ Approved Well (Form 2) Permit
 - ☐ Pending Location (Form 2A) Permit
 - ☐ Approved Location (Form 2A) Permit
 - ☒ Facilities & Pits
 - ☐ Facility (INT)
 - ☐ Pit
 - ☒ Directional Wellbores
 - ☒ COGCC
 - ☒ Alerts & Notices (INT)
 - ☒ Alert
 - ☒ Onsite
 - ☒ HE Site
 - ☐ Spud Notice
 - ☐ Engineering (INT)
 - ☒ Environmental
 - ☒ Field Inspection Unit (INT)
 - ☐ Oil & Gas Fields
 - ☐ Orders
 - ☒ Pipeline & Flowline Infrastructure (INT)
 - ☐ National Pipeline Mapping System (INT)
 - ☐ ODO (INT)
 - ☒ Projects Rulison & Rio Blanco
 - ☒ Rules
 - ☐ Seismic Permits
 - ☐ Surface Casing (INT)
 - ☒ Other Projects
 - ☐ Historic Wells
 - ☒ Roads & Railroads (CDOT)
 - ☒ Water Resources (DWR)
 - ☐ Floodplains (FEMA)
 - ☐ Environmental Sites
 - ☒ Section, Township, & Range (PLSS)
 - ☐ Local Government Designees (LGDs)
 - ☒ Wildlife (CPW)
 - ☐ National Wetlands Inventory (USFWS) (INT)
 - ☐ State Land (SLP)

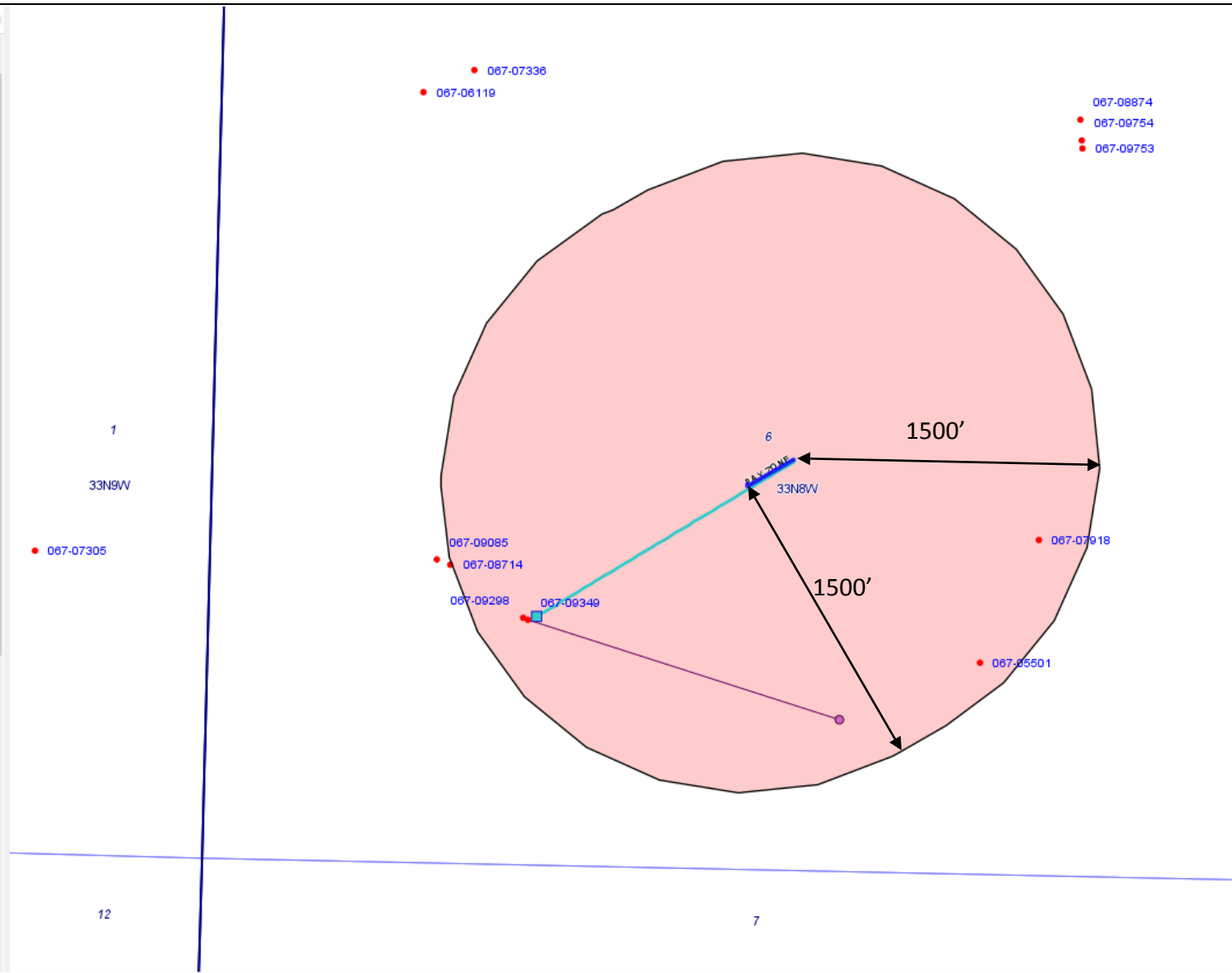

Selected Items Report

Oil and Gas Wells Selected

Filter Results by Formation			
		<div> <div>Include</div> <div>▼</div> </div> <div> <div>FRLD</div> <div>FRLDC</div> <div>MVRD</div> </div> <div>Filter</div>	
WELL DESCRIPTION	LOCATION ID	LOCATION	WELL INFORMATION
05-067-05501, MILLER MESAVERDE UNIT 1 CATAMOUNT ENERGY PARTNERS LLC	325165	SWSE 6 33N -8W (N) 37.128410, -107.755680	Sidetrack TD Formation Status 00 5800 MVRD SI
05-067-07918, MILLER GAS UNIT 2 CATAMOUNT ENERGY PARTNERS LLC	326361	NWSE 6 33N -8W (N) 37.130080, -107.754750	Sidetrack TD Formation Status 00 3092 FRLDC PR
05-067-09298, IGW 124 CATAMOUNT ENERGY PARTNERS LLC	311916	SESW 6 33N -8W (N) 37.128830, -107.763370	Sidetrack TD Formation Status 00 3132 FRLD PR
05-067-09349, IGW 125 CATAMOUNT ENERGY PARTNERS LLC	311916	SESW 6 33N -8W (N) 37.128810, -107.763290	Sidetrack TD Formation Status 00 3658 FRLDC PR

Water Wells Selected From Map

Filter Results by Depth					
Greater than			Filter		
WELL DESCRIPTION	LOCATION	WELL INFORMATION			
		Depth	Top Perf	Bottom Perf	Aquifer
Receipt=1500187, Permit=0069353-F- ELM RIDGE EXPLORATION CO., LLC	NWSE 6 33 N-8W	0	0	0	GW
Receipt=0096410A, Permit=0101347-- HELLER JOHN	SWSE 6 33 N-8W	0	0	0	GW
Receipt=0254073, Permit=0139182-- MERRIWETHER CAROLYN	SWSE 6 33 N-8W	0	0	0	GW
Receipt=0328779, Permit=0161121--	SWSE 6	155	60	155	GW

SIMMONS MICHAEL J	33 N-8W				
Receipt=9703224, Permit=0287702-- RHODES TARA & REBECCA	SWSE 6 33 N-8W	252	52	252	GW
Receipt=1500188, Permit=0069354-F- ELM RIDGE EXPLORATION CO., LLC	SESW 6 33 N-8W	0	0	0	GW
Receipt=1500189, Permit=0069355-F- ELM RIDGE EXPLORATION CO., LLC	SESW 6 33 N-8W	0	0	0	GW