

Selected Items Report

Oil and Gas Wells Selected

Filter Results by Formation

Include

Filter

WELL DESCRIPTION

LOCATION ID

LOCATION

WELL INFORMATION

Water Wells Selected From Map

Filter Results by Depth

Greater than

Filter

WELL DESCRIPTION

LOCATION

WELL INFORMATION

Depth

Top Perf

Bottom Perf

Aquifer

[Receipt=1503166, Permit=0070046-F-](#)
BP AMERICA PRODUCTION CO

SESE 8
32 N-5W

0

0

0

GW

[Receipt=3669992D, Permit=0079236-F-](#)
BP AMERICA PRODUCTION COMPANY

SESE 8
32 N-5W

0

0

0

KFL

[Receipt=9121110, Permit=0018849-F-](#)
BRULE EDWIN A & DONALD W

**SESW 8
32 N-5W**

338

0

320

**GW
5820'**

[Receipt=9121071, Permit=0003847-F-](#)
DENVER & RIO GRANDE RR

SWNW 16
32 N-5W

206

0

0

GW

[Receipt=9121305, Permit=0049243--](#)
MASSEY HOWARD B

NWNE 17
32 N-5W

120

0

0

GW

[Receipt=9121157, Permit=0027139--](#)
US BUREAU RECLAMATION

SENE 17
32 N-5W

150

0

0

GW

[Receipt=9121264, Permit=0045771--](#)
FISHER L A

SENE 17
32 N-5W

280

0

0

GW

[Receipt=3669992C, Permit=0079235-F-](#)
BP AMERICA PRODUCTION COMPANY

SENE 17
32 N-5W

0

0

0

KFL

[Receipt=1503009, Permit=0070030-F-](#)
BP AMERICA PRODUCTION CO

SENE 17
32 N-5W

0

0

0

GW

[Receipt=9121074, Permit=0006150-F-](#)
SEIBEL WILLARD

SWNE 17
32 N-5W

116

0

0

GW

[Receipt=9121078, Permit=0009047-F-](#)
CLARK VERNON

NENW 17
32 N-5W

123

0

0

GW

[Receipt=9121117, Permit=0021900-F-](#)

NENW 17
32 N-5W

200

0

0

GW

BRULE EDWIN A & DONALD W					
Receipt=9121279, Permit=0047077-- PIEDRA RESORT INC	NWNW 17 32 N-5W	185	0	0	GW
Receipt=9702562, Permit=0274195-- SHUMWAY WILENE K	NWNW 17 32 N-5W	0	0	0	GW
Receipt=9121080, Permit=0009768-- CLAUDIUS ROLAND W	SENW 17 32 N-5W	350	0	0	GW
Receipt=0910264, Permit=0073789-- HARRIS ROBERT A	SENW 17 32 N-5W	195	135	195	GW
Receipt=0079909, Permit=0090735-- HARRIS R A	SENW 17 32 N-5W	0	0	0	GW
Receipt=0434260, Permit=0050474-F- CRUZ LLOYD & IRENE	NESE 17 32 N-5W	250	30	250	GW
Receipt=0109489, Permit=0109765-- LUCERO ANTONIO M	NWSE 17 32 N-5W	199	98	199	GW
Receipt=9702945, Permit=0280943-- CRUZ LLOYD AND IRENE	NWSE 17 32 N-5W	0	0	0	GW
Receipt=9121292, Permit=0047934-- LUCERO JOSE R	NWSE 17 32 N-5W	120	0	0	GW
Receipt=0915488, Permit=0140108-- CRUZ LLOYD	SESE 17 32 N-5W	0	0	0	GW
Receipt=3653625, Permit=0075859-F- SOUTHLAND ROYALTY COMPANY LLC	SWSE 17 32 N-5W	0	0	0	KFL
Receipt=3653626, Permit=0075860-F- SOUTHLAND ROYALTY COMPANY LLC	SWSE 17 32 N-5W	0	0	0	KFL
Receipt=3653627, Permit=0075858-F- SOUTHLAND ROYALTY COMPANY LLC	SWSE 17 32 N-5W	0	0	0	KFL
Receipt=1503167, Permit=0070047-F- BP AMERICA PRODUCTION CO	SWSE 17 32 N-5W	0	0	0	GW
Receipt=0904376, Permit=0052084-- MERRIFIELD C E	NESW 17 32 N-5W	0	0	0	GW
Receipt=9702215, Permit=0269070-- CANDELARIA JOSE L	SESW 17 32 N-5W	160	0	0	GW
Receipt=0904506, Permit=0051659-- CROW ROBERT	SWSW 17 32 N-5W	0	0	0	GW
Receipt=1504941, Permit=0069281-F- SOUTHLAND ROYALTY COMPANY LLC	NESE 18 32 N-5W	0	0	0	GW
Receipt=0458985B, Permit=0053793-F- UNITED STATES BUREAU OF RECLAMATION	NENE 20 32 N-5W	150	130	150	GW
Receipt=0013513, Permit=0005112-F- MCGECHIE CONSTRUCTION CO INC	NENE 20 32 N-5W	150	130	150	GW

Receipt=0039785, Permit=0056117-F- US BUREAU OF RECLAMATION	NENE 20 32 N-5W	150	130	150	GW
Receipt=0028146, Permit=0005019-F- US NATIONAL PARK SERVICE	NWNE 20 32 N-5W	150	130	150	GW
Receipt=0458985A, Permit=0053792-F- UNITED STATES BUREAU OF RECLAMATION	NWNE 20 32 N-5W	230	140	230	GW
Receipt=3652151, Permit=0075720-F- SOUTHLAND ROYALTY COMPANY LLC	NWNE 20 32 N-5W	0	0	0	KFL
Receipt=9121274, Permit=0046486-- CRUZ CARMELITA	NWNE 20 32 N-5W	60	0	0	GW
Receipt=0039997, Permit=0056117-F-R US BUREAU OF RECLAMATION	SENE 20 32 N-5W	150	60	90	GW
Receipt=0051339, Permit=0077097-F- UNITED STATES BUREAU OF RECLAMATION	SWNE 20 32 N-5W	53	30	47	QAL
Receipt=3645805, Permit=0053792-F-R UNITED STATES BUREAU OF RECLAMATION	SWNE 20 32 N-5W	0	0	0	QAL
Receipt=3652150, Permit=0075719-F- SOUTHLAND ROYALTY COMPANY LLC	SWNE 20 32 N-5W	0	0	0	KFL
Receipt=9703350A, Permit=0290073-- UNITED STATES BUREAU OF RECLAMATION	SWNE 20 32 N-5W	53	17	47	GW
Receipt=0383231, Permit=0185386-- THEYS STEVEN B	NENW 20 32 N-5W	258	60	258	GW
Receipt=0907773, Permit=0065119-- CANDELARIA JULIAN E	NWNW 20 32 N-5W	0	0	0	GW
Receipt=0911539, Permit=0080239-- CANDELARIA JULIAN E	NWNW 20 32 N-5W	0	0	0	GW
Receipt=9121368, Permit=0065124-- HOLLAR LINDA LEE	NWNW 20 32 N-5W	141	0	0	GW
Receipt=9703350B, Permit=0290074-- CO DEPT OF NAT RES, PARKS & WILDLIFE	SENW 20 32 N-5W	93	41	63	GW
Receipt=9703689, Permit=0296945-- BUREAU OF RECLAMATION	SENW 20 32 N-5W	0	0	0	GW
Receipt=0458985C, Permit=0053794-F- UNITED STATES BUREAU OF RECLAMATION	SENW 20 32 N-5W	0	0	0	GW
Receipt=9703356, Permit=0290258-- COLORADO PARKS AND WILDLIFE	SWNW 20 32 N-5W	73	43	58	GW
Receipt=9703350C, Permit=0290076-- CO DEPT OF NAT RES, PARKS & WILDLIFE	NESW 20 32 N-5W	0	0	0	GW

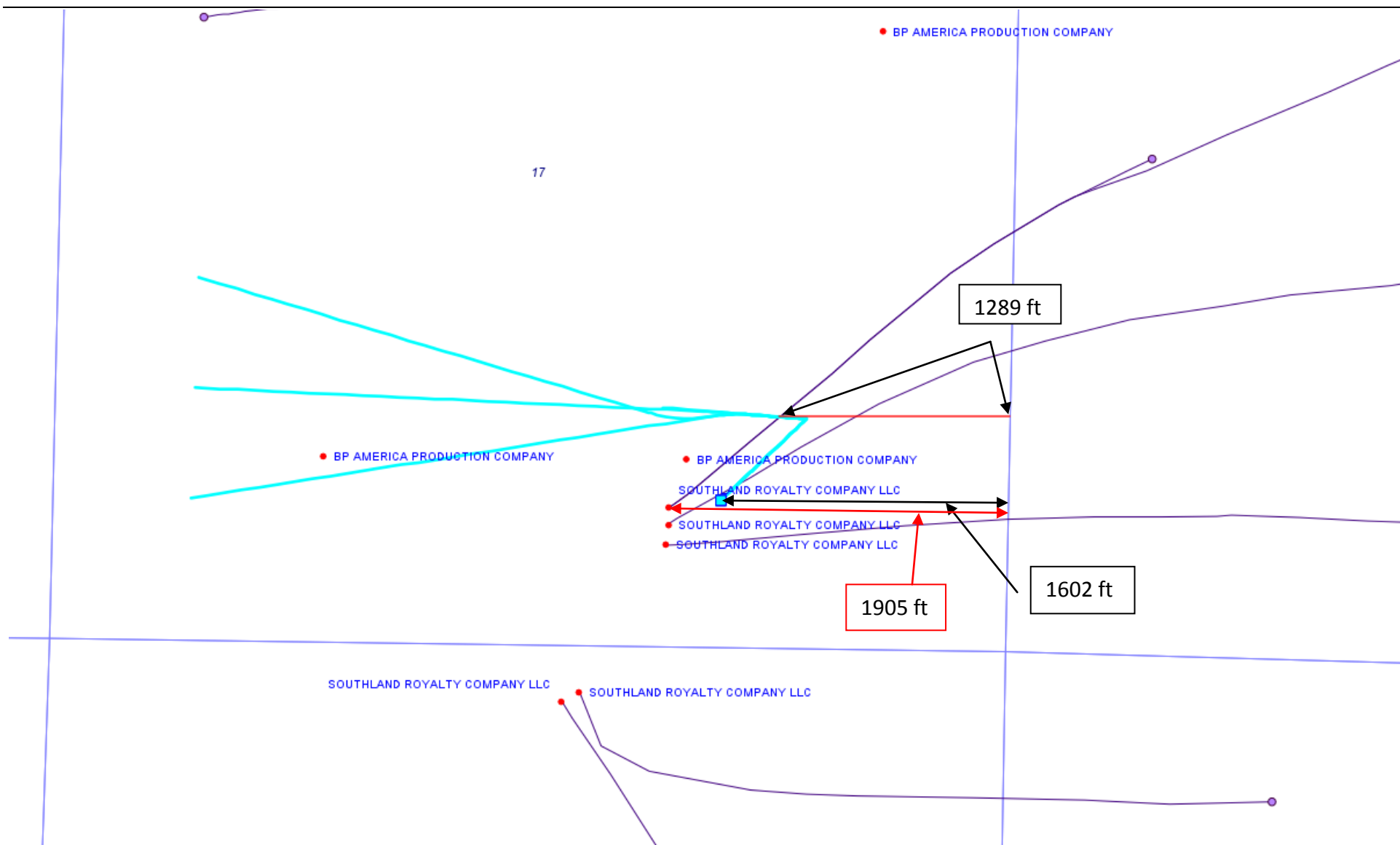

2590' is the depth of proposed well bore at which it intercepts the existing well bore shown farthest to the north & in the horizontal plane.
 -2264' is the depth of the existing directional well bore that intercepts the proposed well bore within the horizontal plane.
 326 ' is the vertical distance between the planned and existing well bores.

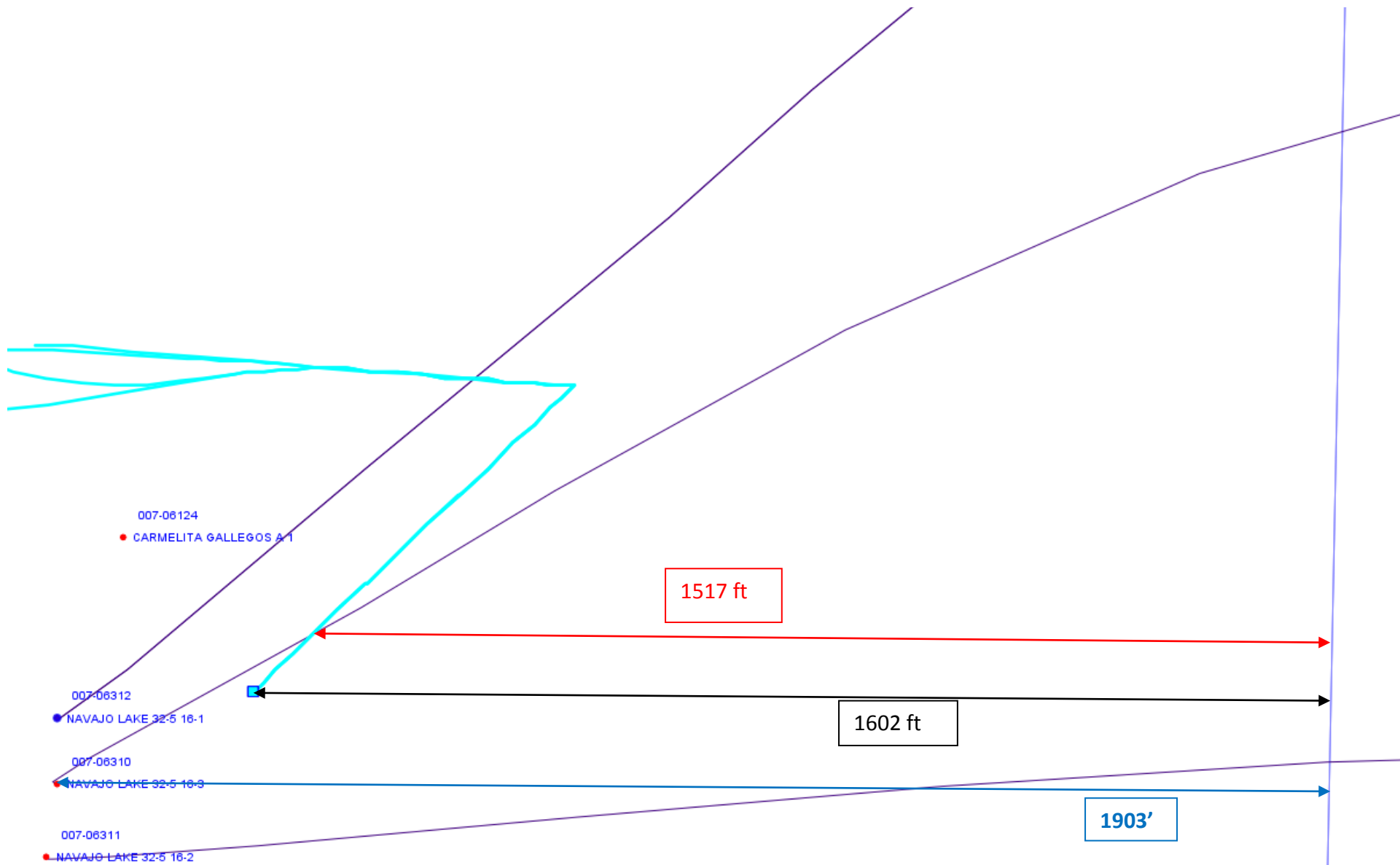

1893' is the depth of proposed well bore at which it intercepts the existing well bore shown farthest to the south in the horizontal plane.
 - 879' is the depth of the existing directional well bore that intercepts the proposed well bore within the horizontal plane.
 1014' is the vertical distance between the planned and existing well bores.