

Great Western Operating Company, LLC

Location	Colorado	Slot	Slot 06 - HDI KF 03-234HC
Field	Wattenburg	Well	HDI KF 03-234HC
Installation	HDI	Wellbore	HDI KF 03-234HC (PWB)

Created by admin
Date plotted 6-May-2016
Plot reference is HDI KF 03-234HC (PWB).
Ref wellpath is HDI 03-234HC (PWP#1).
Coordinates are in Feet reference Slot 06 - HDI KF 03-234HC.
True Vertical Depths are reference Rig Datum.
Measured Depths are reference Rig Datum.
Rig Datum: Planned Datum #1
Rig Datum to Mean Sea Level: 5027.70 ft.
Plot North is aligned to TRUE North.

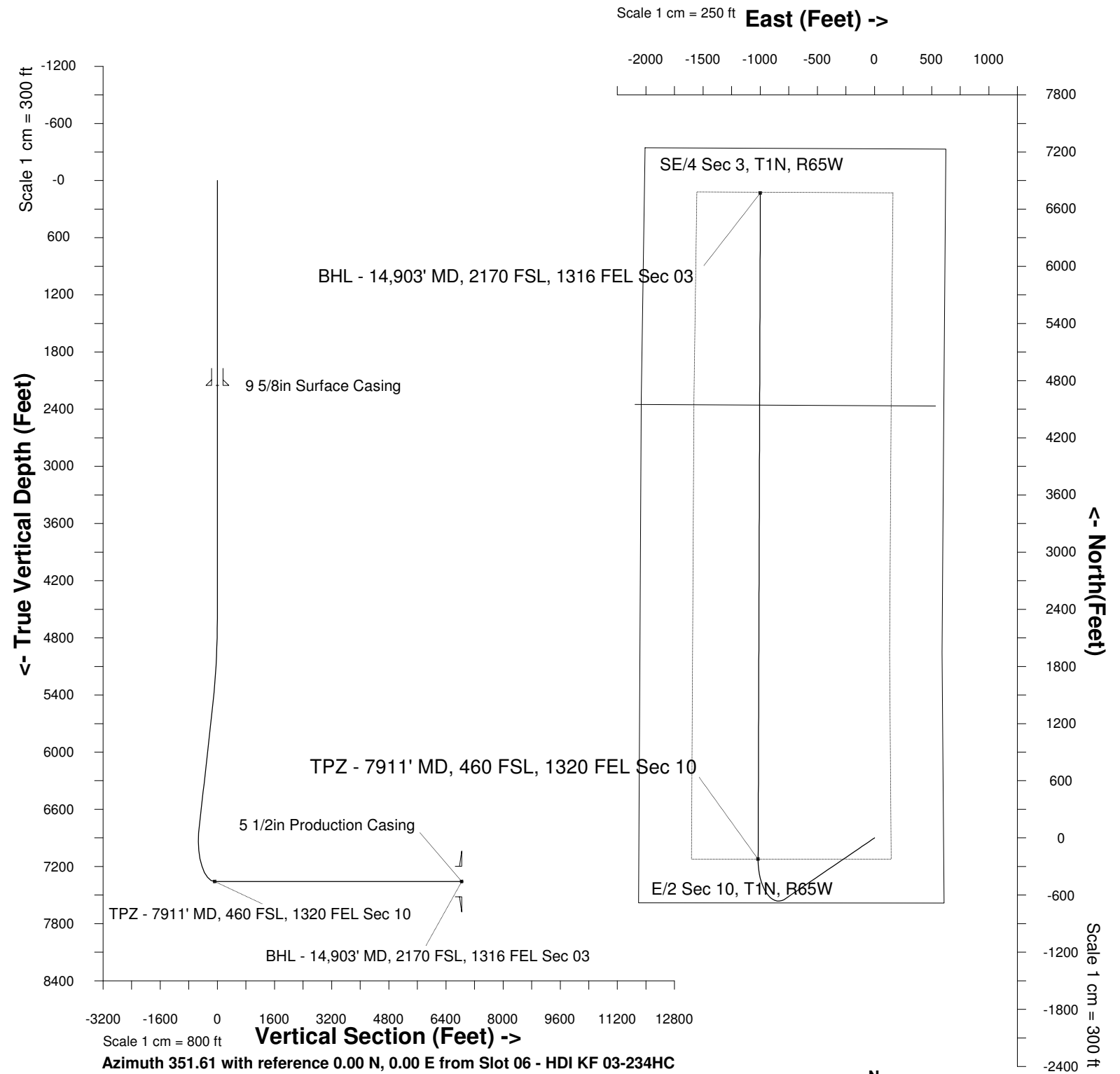

WELL PROFILE DATA

Point	MD	Inc	Azi	TVD	North	East	deg/100ft	V. Sect
Tie on	16.20	0.00	0.00	16.20	S 0.00	W 0.00		0.00
KOP	4564.00	0.00	230.69	4564.00	S 0.00	W 0.00	0.00	0.00
End of Build	5564.07	30.00	230.69	5518.99	S 162.12	W 198.01	9.84	-131.48
End of Hold	7076.18	30.00	230.69	6828.49	S 641.10	W 783.05	0.00	-519.94
Target TPZ - ...Sec 10	7911.05	90.00	0.16	7359.00	S 222.56	W 1018.34	42.65	-71.53
T.D. & Target BHL... 03	14902.55	90.00	0.16	7359.00	N 6768.91	W 998.75	0.00	6842.20

