

BAKER HUGHES			LWD REALTIME LOG											
			Natural Formation Evaluation Gamma Ray											
Scale:			Company: Noble Energy											
1:240 MD			Well: ANNI LD29-763											
Depth Reference:			Field: Noble NAD 83 GRID											
Driller's Depth			County: Weld County State: Colorado											
Status:			Surface Location:					Other Services:						
Final Print			Latitude: 040° 43' 49.116" N					Directional						
API No: 0512343288			Longitude: 103° 53' 33.684" W											
Job ID: 8176364			SEC: 20		TMW: 9N		RGE: 68W							
Permanent Datum (P.D.):			Ground Level		Elevation:		4865.00 ft		KB:		N/A			
Log Measured From:			Rig Floor		Above P.D.		30.00 ft		DF:		4895.00 ft			
									GL:		4865.00 ft			
Dates			Interval Logged					Magnetic Field Reference						
Date From: 2016-10-18			Top: (ft) 1876.00		Azi Reference North: Grid					Dip Angle: (deg) 67.21				
Date To: 2016-10-20			Bottom: (ft) 10974.00		Total Magnetic Field Strength: (nT) 52626									
Spud Date: 2016-10-17			Mag to Reference North Correction: (deg) 6.65 E											
Borehole Record			Casing Record											
Hole Size (in)			From (ft)		To (ft)		Size (in)		Weight (lb/ft)		From (ft)		To (ft)	
13.500			0.00		1938.00		9.625		36.00		0.00		1928.00	
8.500			1938.00		10974.00									

"These interpretations and analyses ("Interpretations") are opinions provided by Baker Hughes Oilfield Operations, Inc ("Baker Hughes"), based upon industry practice, empirical relationships, assumptions and measurements, (many of which may be provided by the customer). The Interpretations are not infallible and may be subject to different opinions. Thus, Baker Hughes does not warrant their accuracy, correctness, or completeness, or that the customer's and/or any third party's reliance on such Interpretations will accomplish any particular results. The customer assumes full responsibility for the use of the Interpretations and for decisions based thereon and the customer agrees to release, defend and indemnify Baker Hughes, its parent, subsidiaries and affiliated or related entities, and subcontractors, together with its and their officers, directors, employees, agents and invitees against, any and all claims, losses, damages, or expenses sustained by the customer or any third party arising out of reliance upon or use of the Interpretations, without regard to the cause(s) thereof, including without limitation any form of negligence on the part of Baker Hughes. Unless other contract terms have been agreed to by the parties, each party's liabilities and obligations shall be governed by Baker Hughes Incorporated's Worldwide Terms and Conditions."

Log Run Summary												
Run No	Bit Run No.	Bit Size (in)	Bit Type	Bit Gauge Length (in)	Assembly Type	Logged Interval		Bit Depth Interval		Date / Time		Circ. Hours (h)
						Top (ft)	Bottom (ft)	From (ft)	To (ft)	Start Logging	End Logging	
						1	1	8.500	PDC	2.50	Motor	

Crew											
Name		Arrive Wellsite	Depart Wellsite	Name		Arrive Wellsite	Depart Wellsite	Name		Arrive Wellsite	Depart Wellsite
Alex Osborne		2016-10-17	2016-10-20	Austin Small		2016-10-17	2016-10-20	Hans Cary		2016-10-17	2016-10-20
Mark Wilson		2016-10-17	2016-10-20								

Mud Properties Record											
Date / Time	Run No.	Measured Depth (ft)	Mud Type	Density (ppg)	Viscosity (cP)	pH	Fluid Loss (cm3)	Oil / Water	Source	Total Chlorides (ppm)	K+ (%)
2016-10-17 22:35	1	1938.00	Oil Based Mud	9.6	60	N/A	16.4	0.72/0.17	Active Pit	21500	0.00
2016-10-18 21:54	1	5402.82	Oil Based Mud	9.3	43	N/A	16.4	0.74/0.16	Active Pit	22500	0.00
2016-10-19 08:00	1	6814.51	Oil Based Mud	9.2	41	N/A	16.4	0.76/0.14	Active Pit	22500	0.00
2016-10-19 20:00	1	8796.59	Oil Based Mud	9.3	42	N/A	17.6	0.74/0.16	Active Pit	25000	0.00
2016-10-20 08:00	1	10808.91	Oil Based Mud	9.3	41	N/A	20.4	0.75/0.14	Active Pit	21000	0.00

Equipment and Service Data							
Run No.	Tool	Serial Number	Measurement	Sensor Offset (ft)	Bit Offset (ft)	Max O.D. (in)	Min I.D. (in)
1	NaviGamma	13312569	Gamma (single)	11.33	62.08	6.800	3.250
1	NaviGamma	13312569	VSS	14.71	65.46	6.800	3.250
1	NaviGamma	13312569	Directional (mag)	14.71	65.46	6.800	3.250

Comments

- 1
- Depth measurements obtained from a depth control system not supplied or operated by Baker Hughes. Due to lack of control by Baker Hughes logging engineers, depth calibrations and measurements could not be independently verified.
- 2
- Baker Hughes LWD Run 1 utilized 6 ¾ inch NaviGamma service (Gamma Ray and Directional) behind an 8 ½ inch bit from 1938 to 10974 feet MD (1938 to 5840 feet TVD).

Remarks

Number	Measured Depth (ft)	Hole Section (in)	Run No.	Remark
1	1876.00	8.500	1	Gamma Ray logging operations began at 1876 feet (1876 feet TVD).
2	2078.00	8.500	1	The interval from 2073 to 2084 feet MD (2073 to 2084 feet TVD) has no Gamma Ray data due to surface depth tracking problems.
3	10925.09	8.500	1	Gamma Ray logging operations ended at 10913 feet (5840 feet TVD).

Curve Mnemonics

Presented Curves	Description	Units
ROPA	Depth Averaged ROP 3 ft Average	ft/h
GRAX	Gamma Ray - Apparent 0.5 ft Average	API
GRIX	Gamma Ray - Data Point Indicator	unitless
GRTX	Gamma Time Since Drilled	min
GRSI	Sliding Indicator Flag	unitless
TCDX	Downhole Temperature	degF
TVD	True Vertical Depth	ft
WOBA	Weight On Bit, Average 1 ft Average	klb



Company

Well

Interval

Created

Noble Energy

ANNI LD29-763

Date From: 2016-10-18 08:23:28

Date To: 2016-10-20 08:56:16

2016-10-20 11:34

Top: 1876.00

Bottom: 10974.00

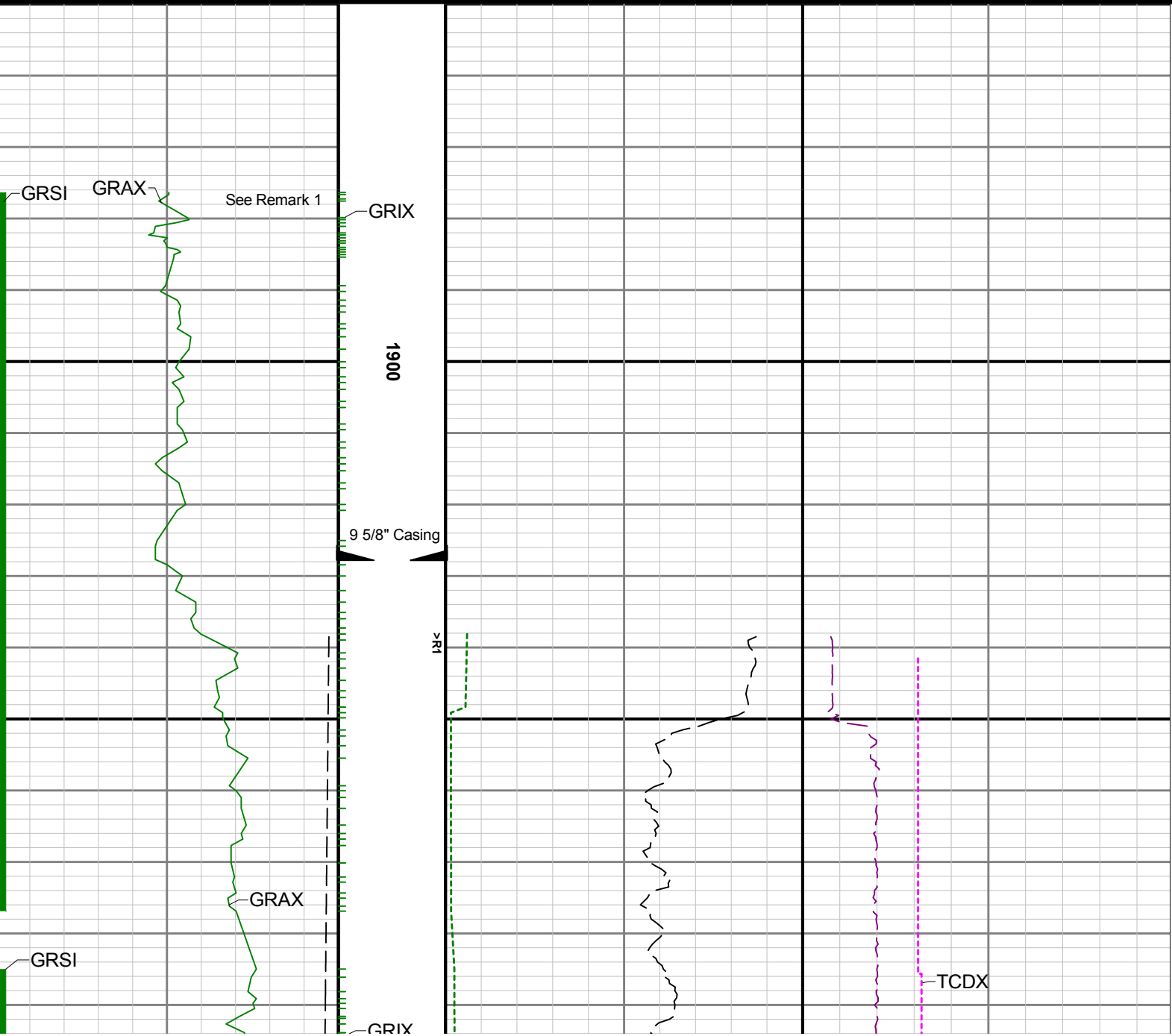
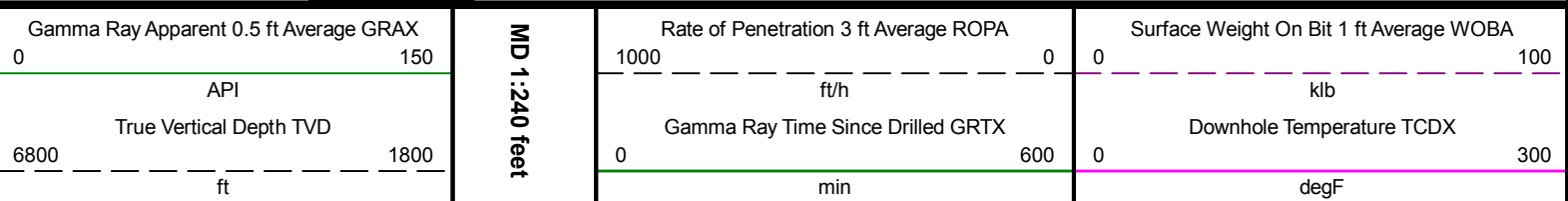

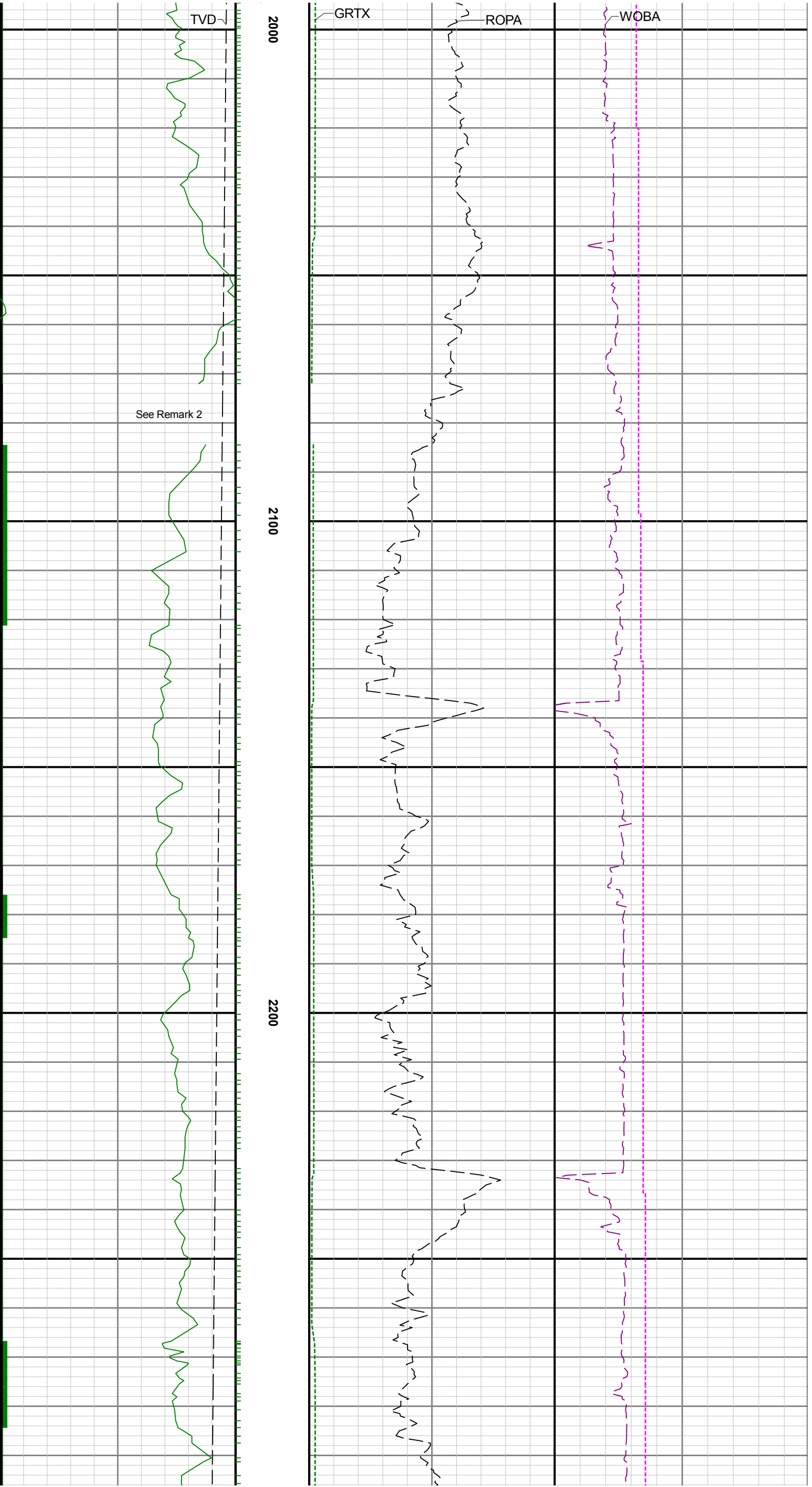

WOBA

ROPA

GRTX

TVD

2000

2100

2200

See Remark 2

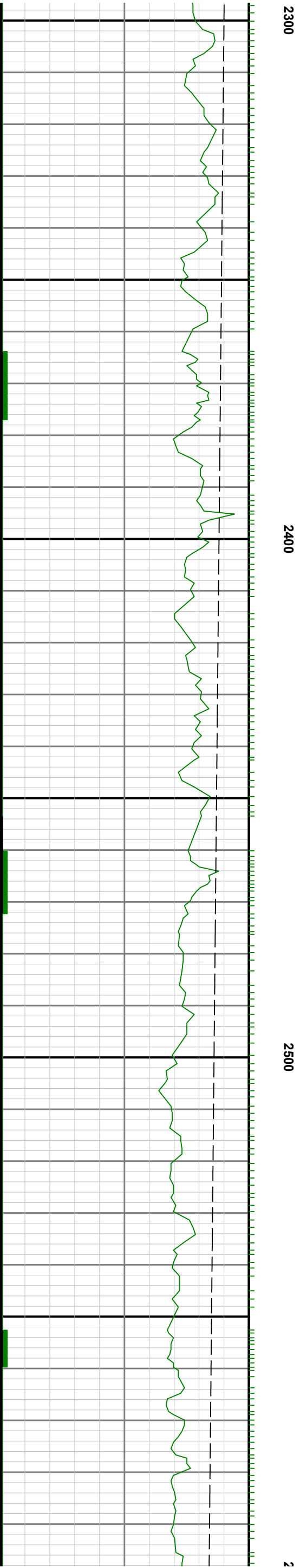
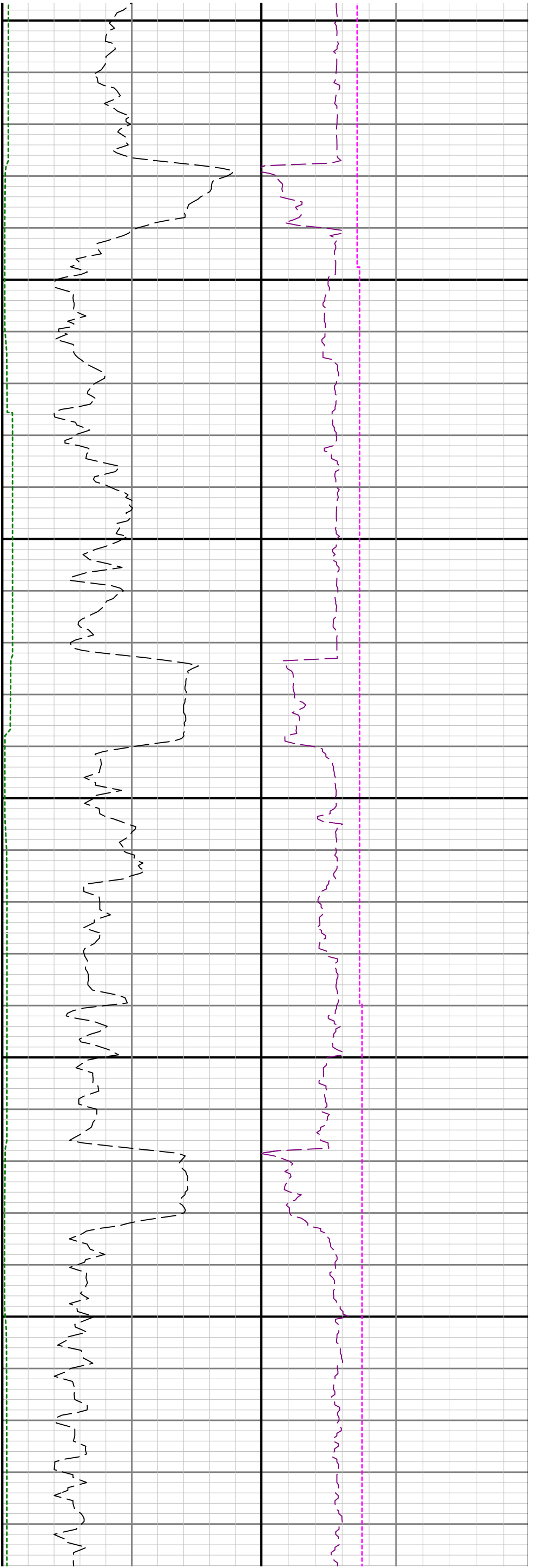

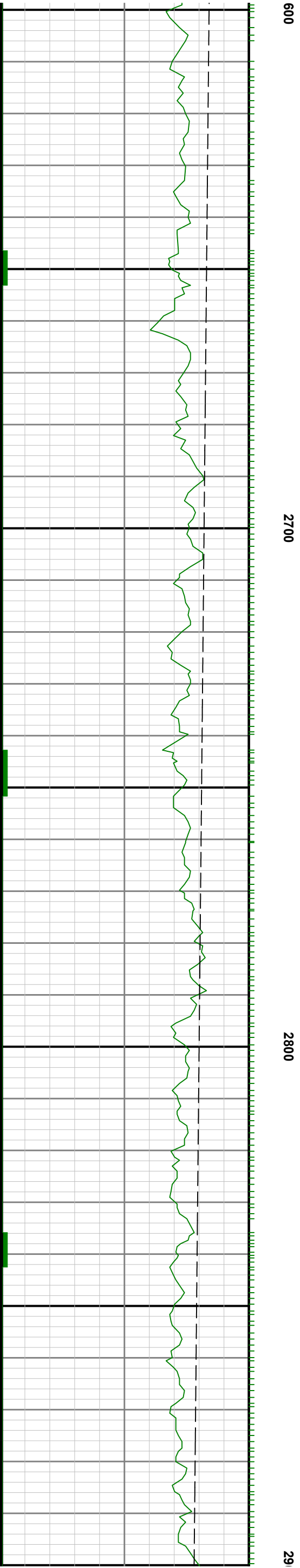
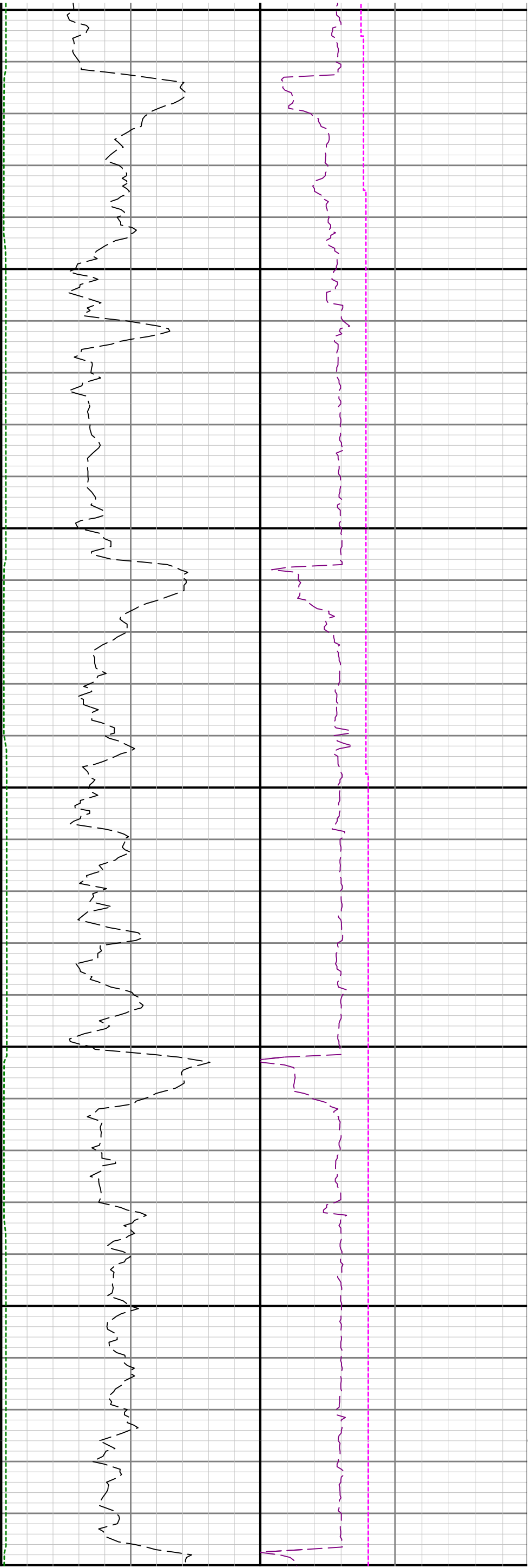

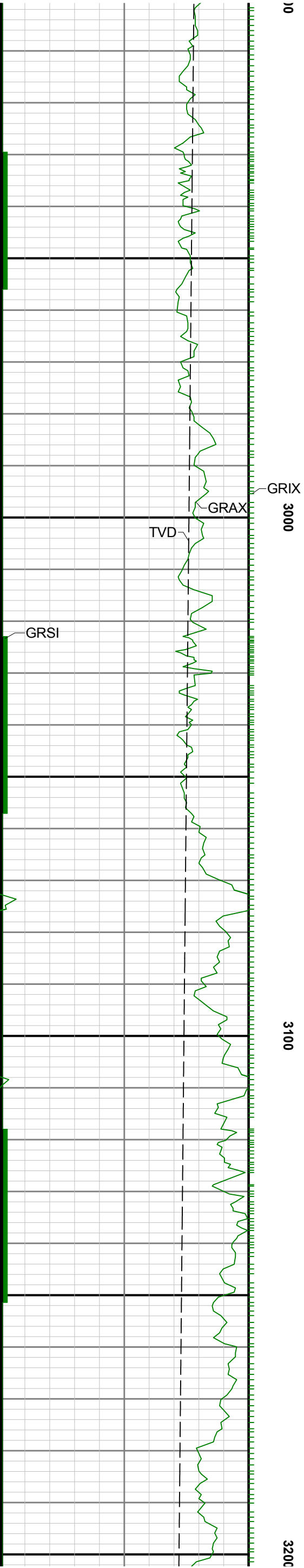
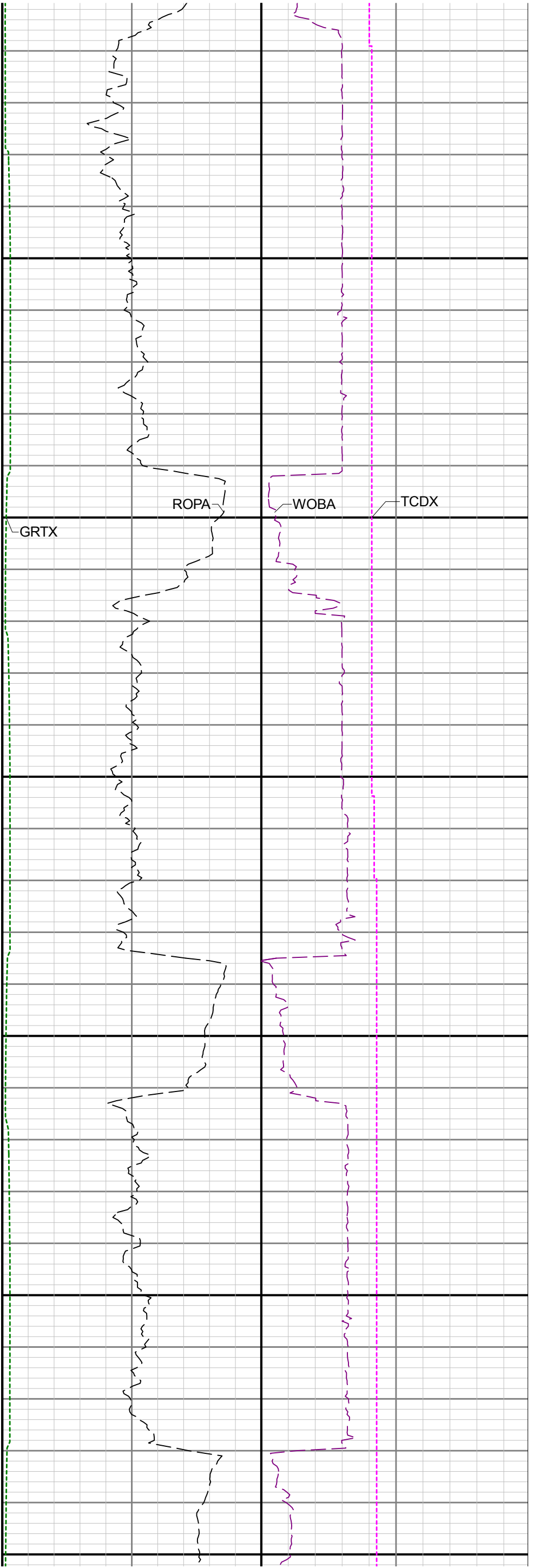

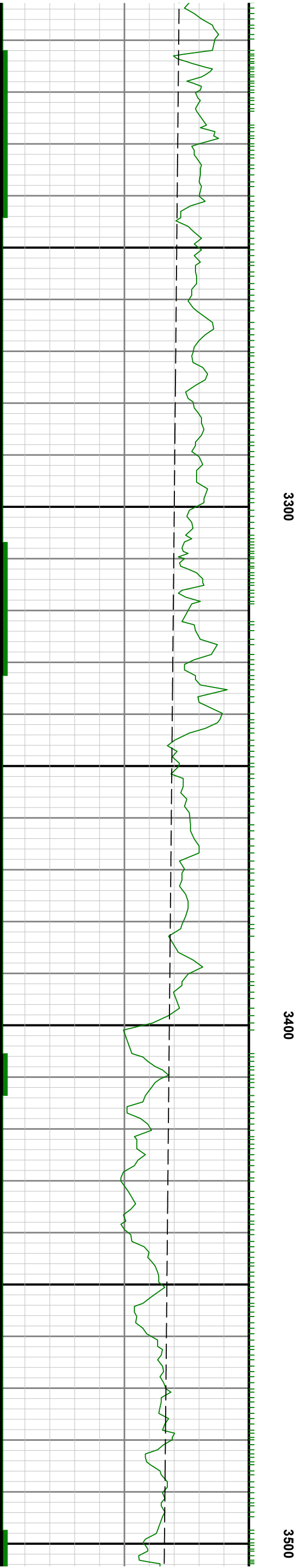
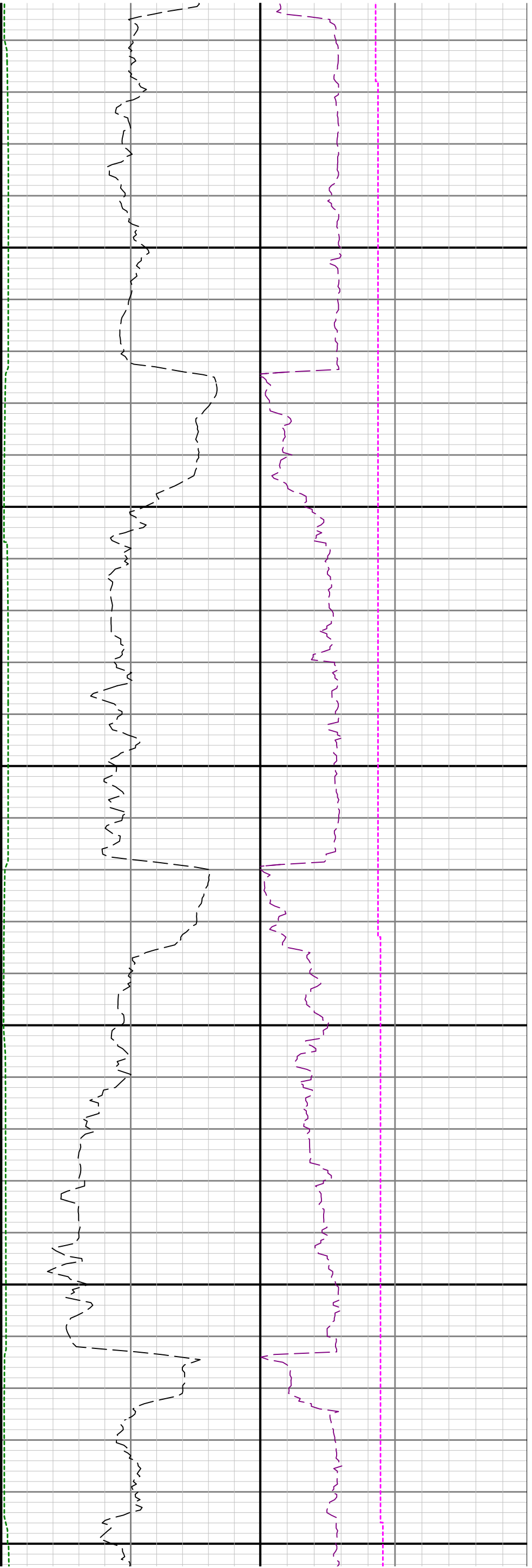

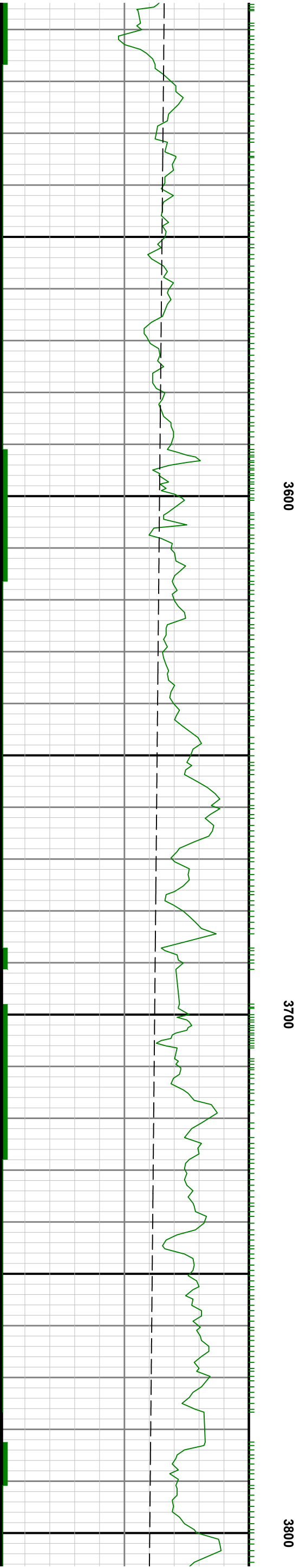
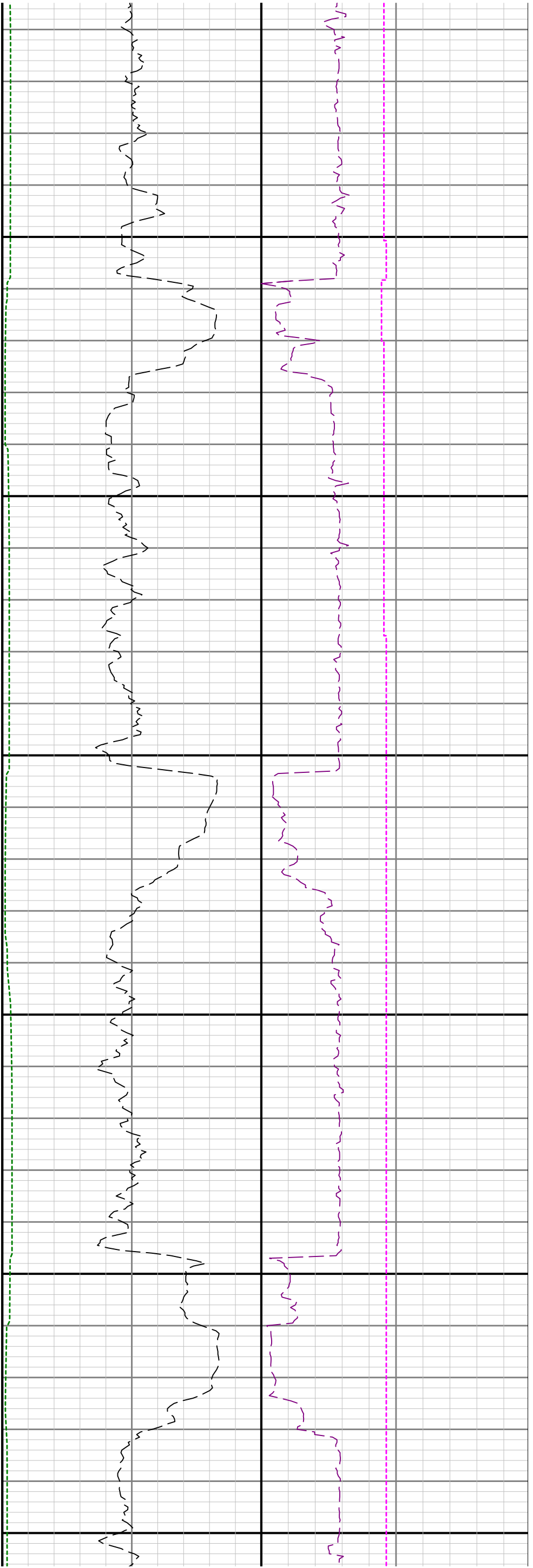

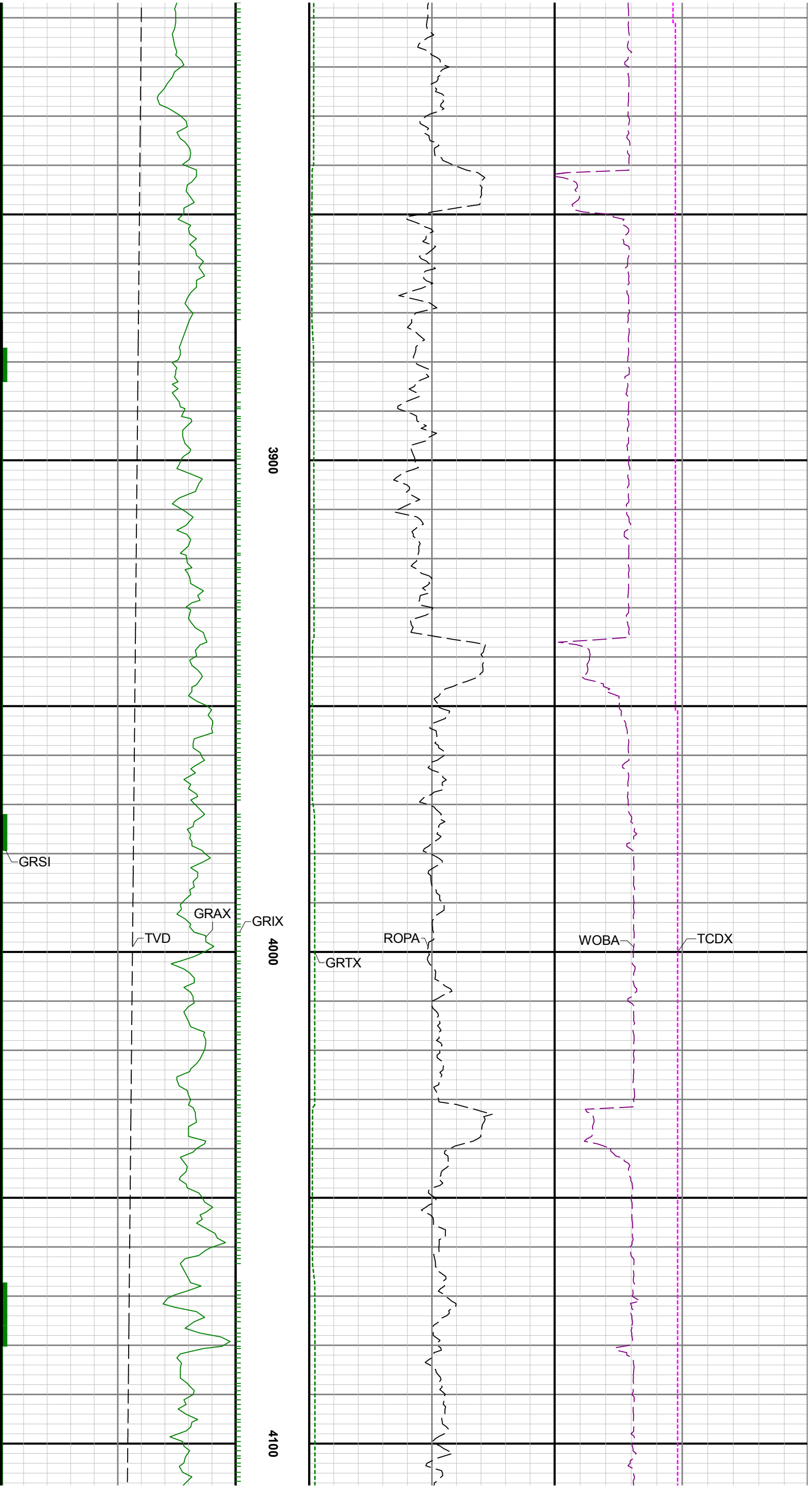

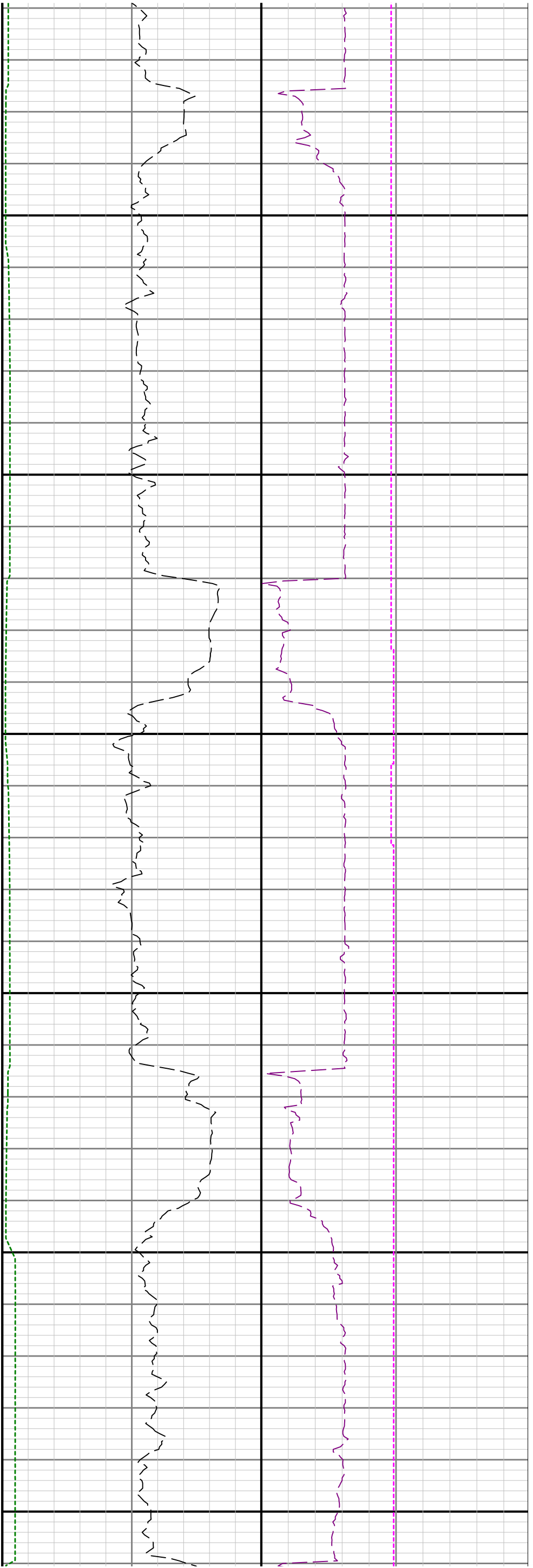

4200

4300

4400

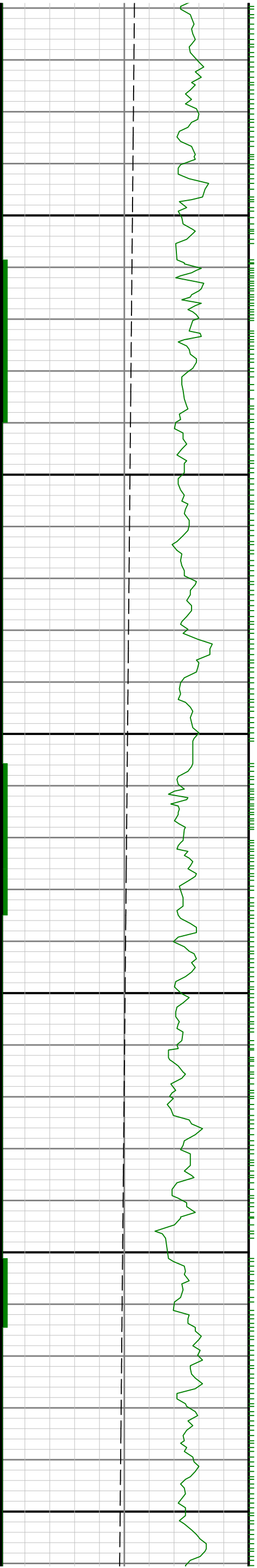

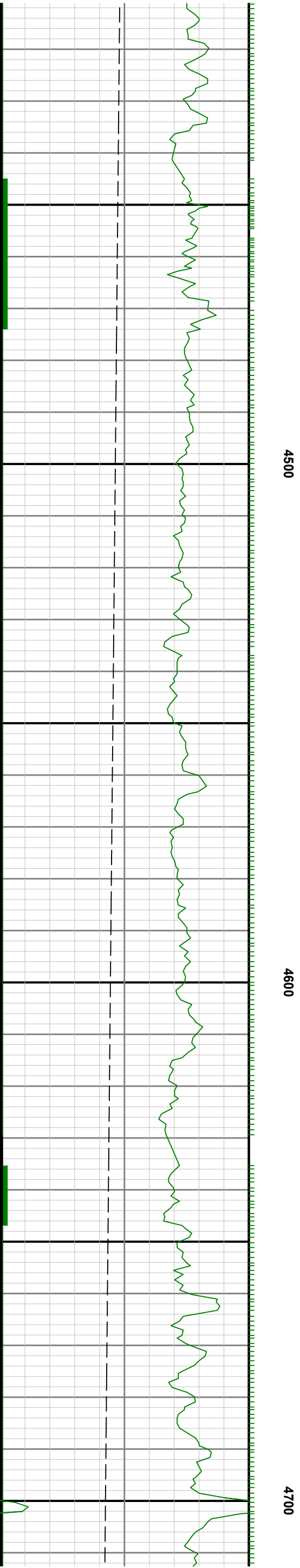
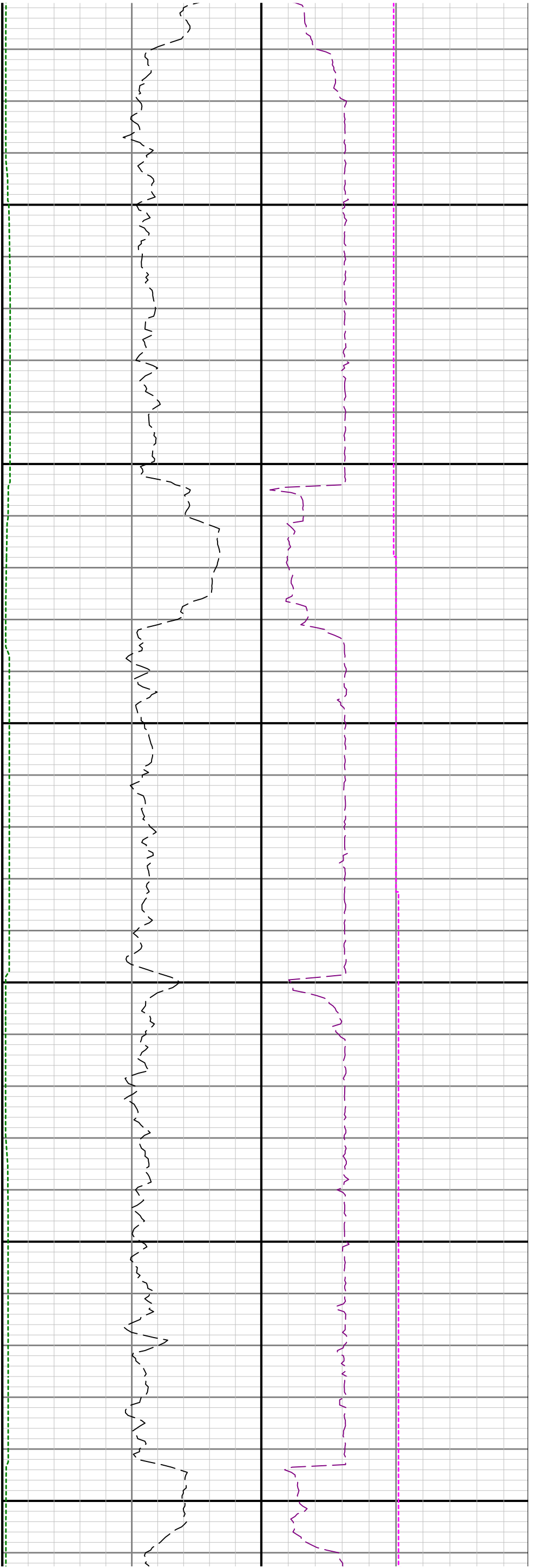

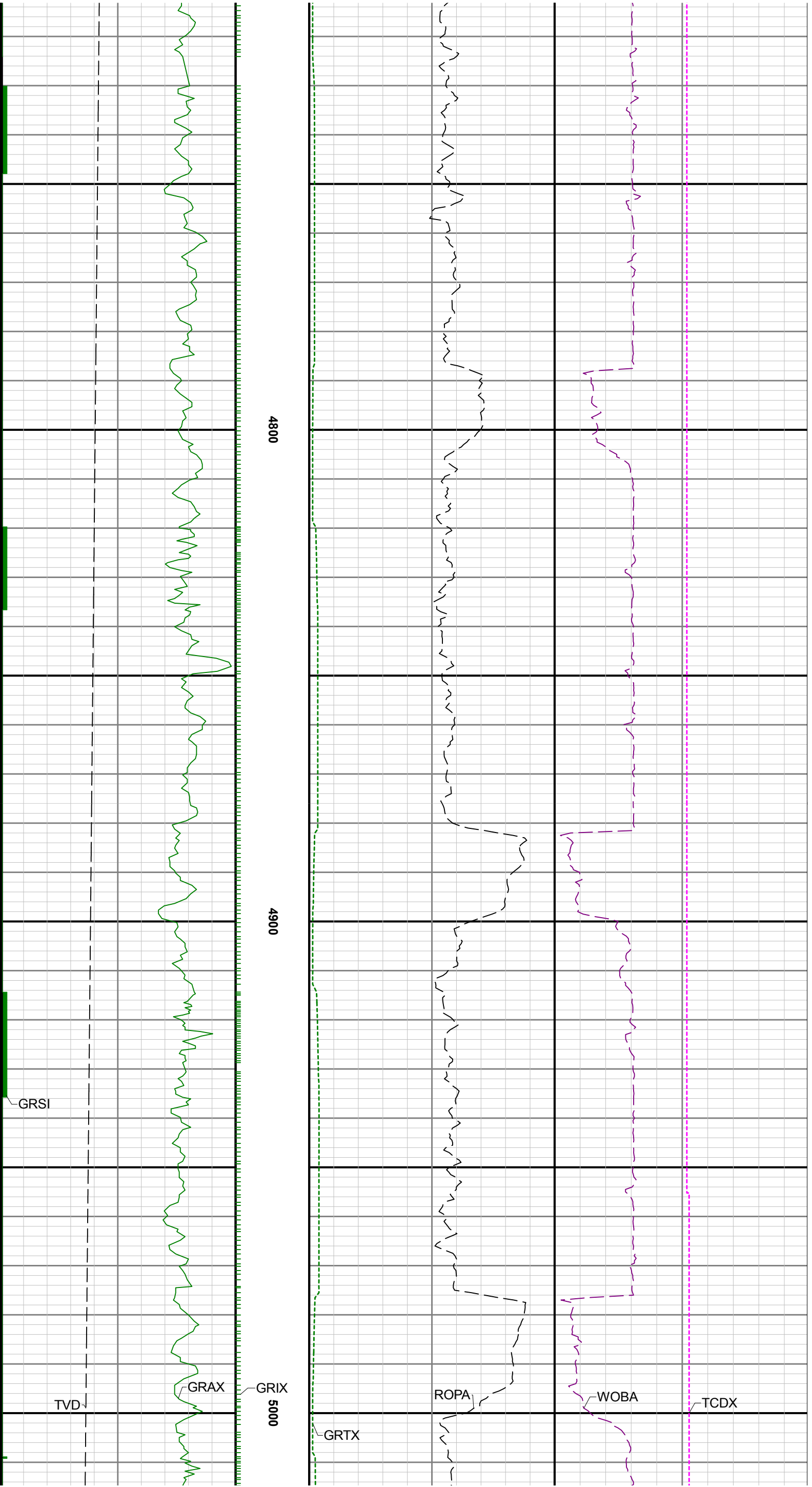



5100

5200

5300

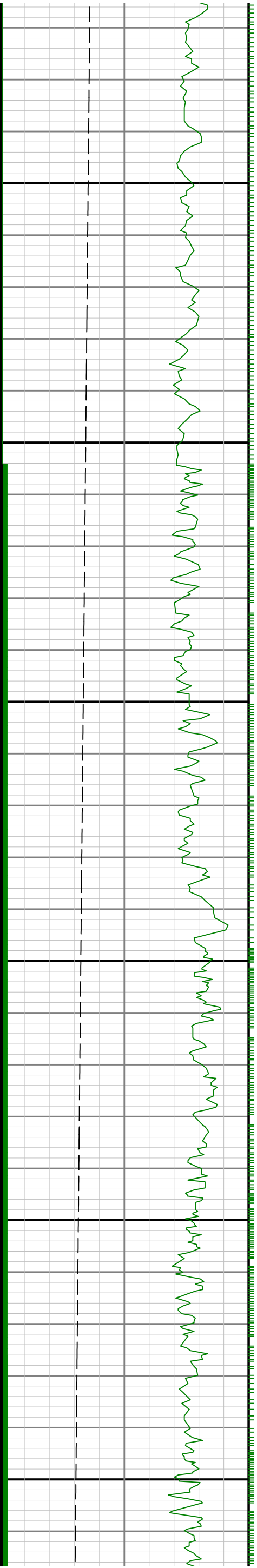

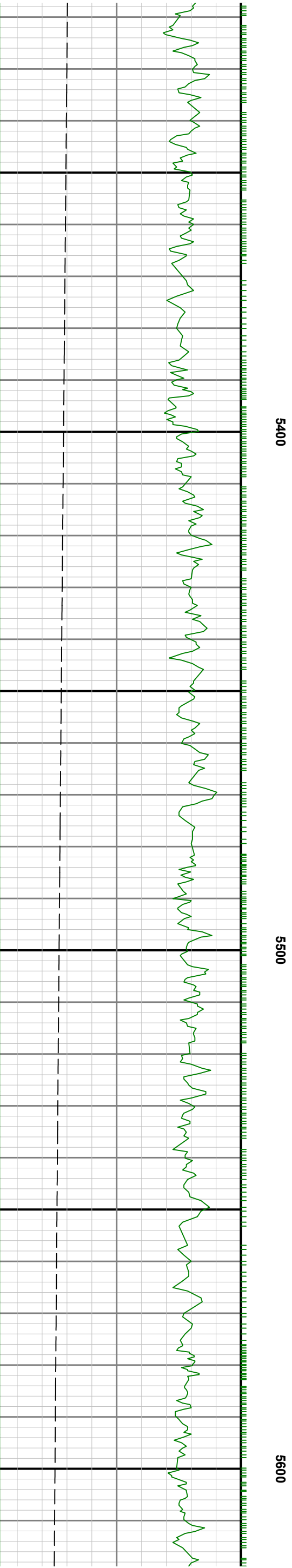
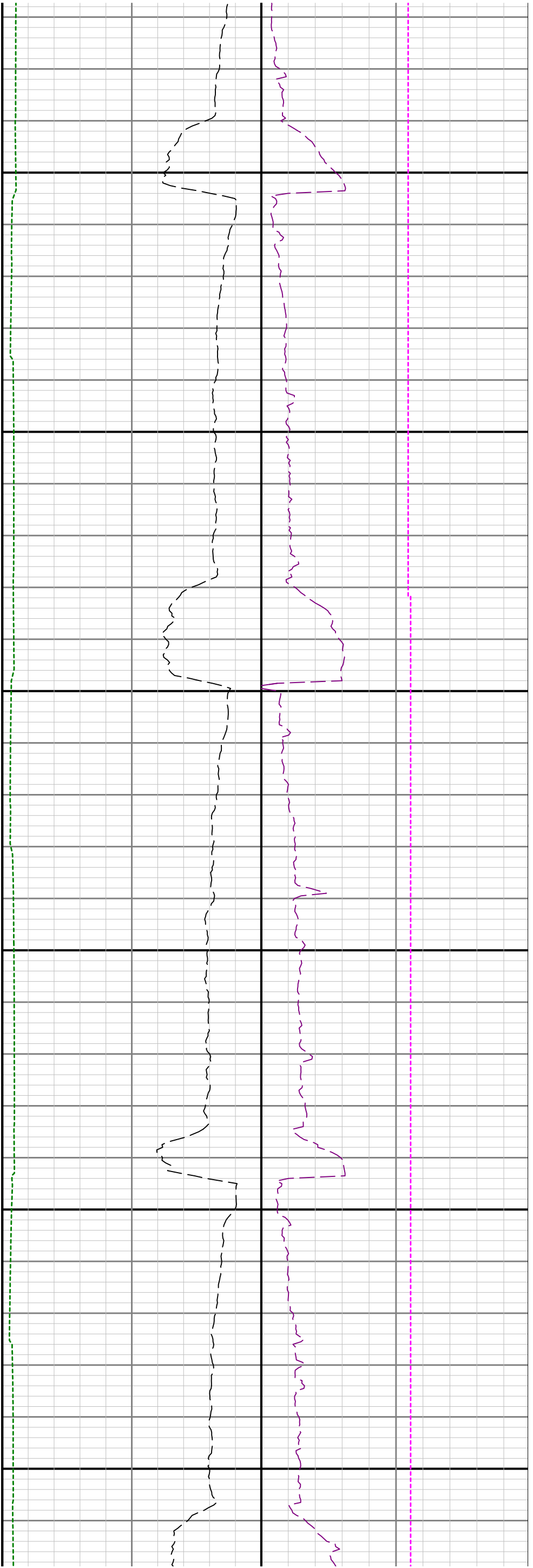



5700

5800

5900

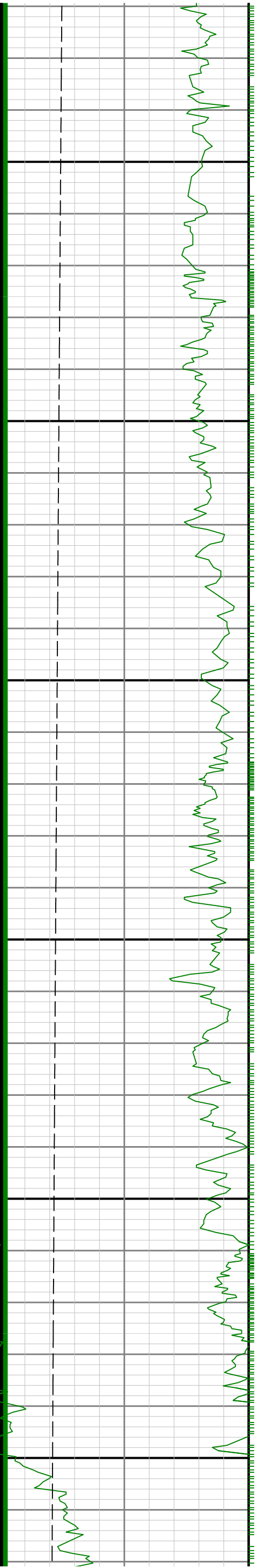

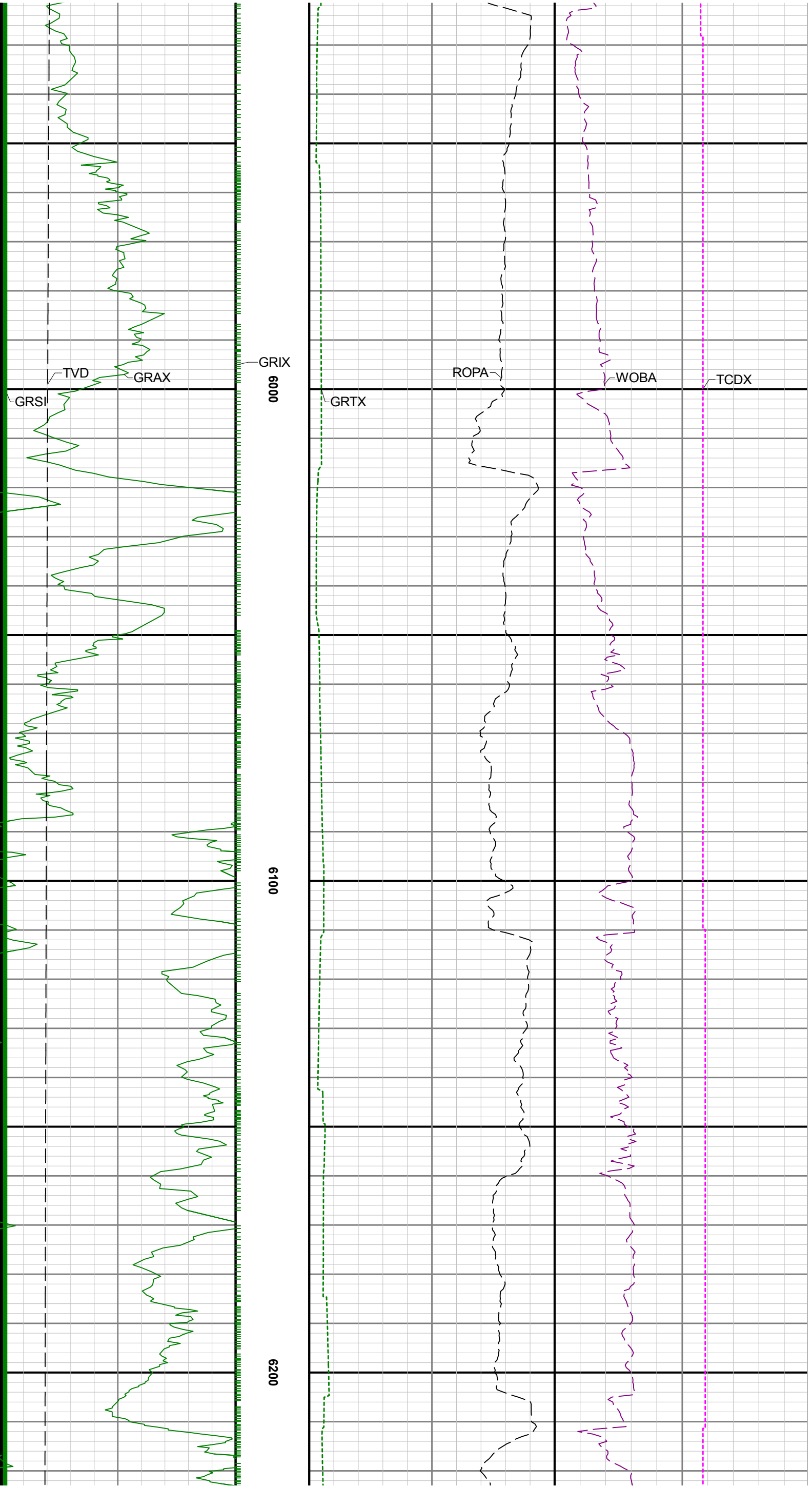

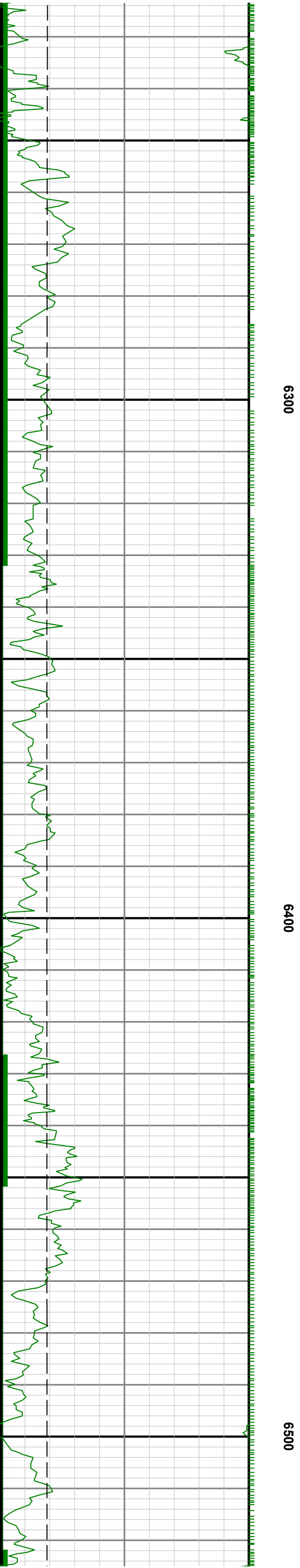
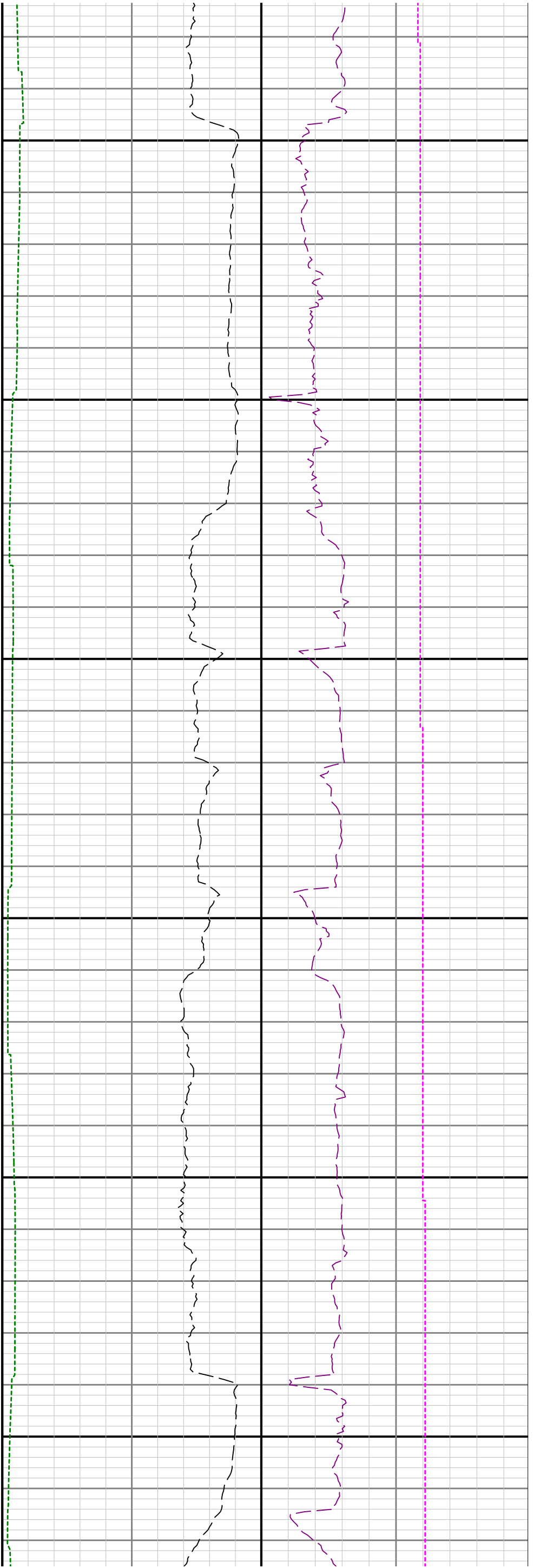

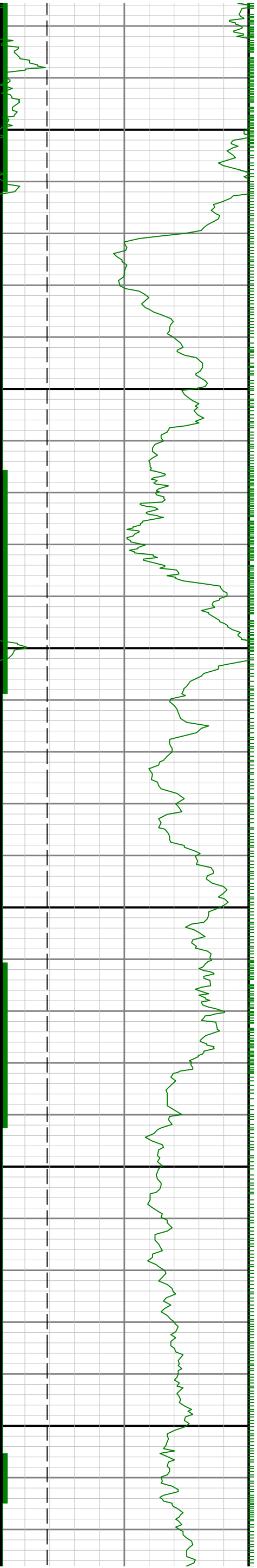

0099

6700

6800

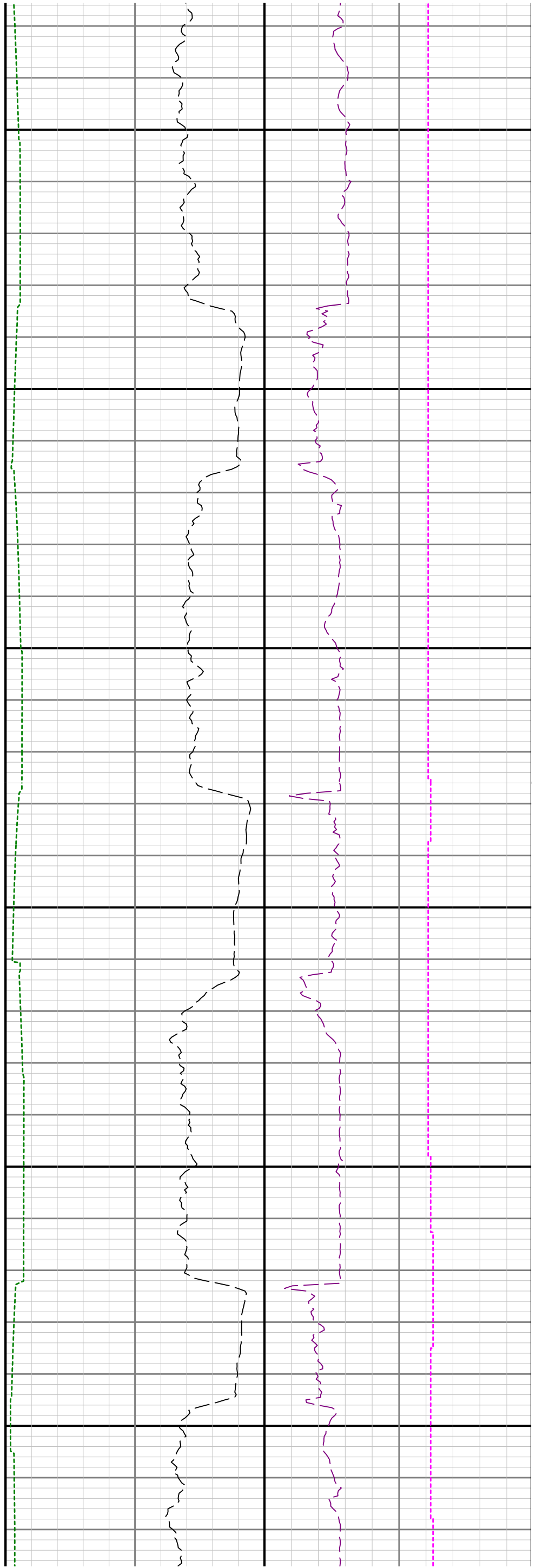

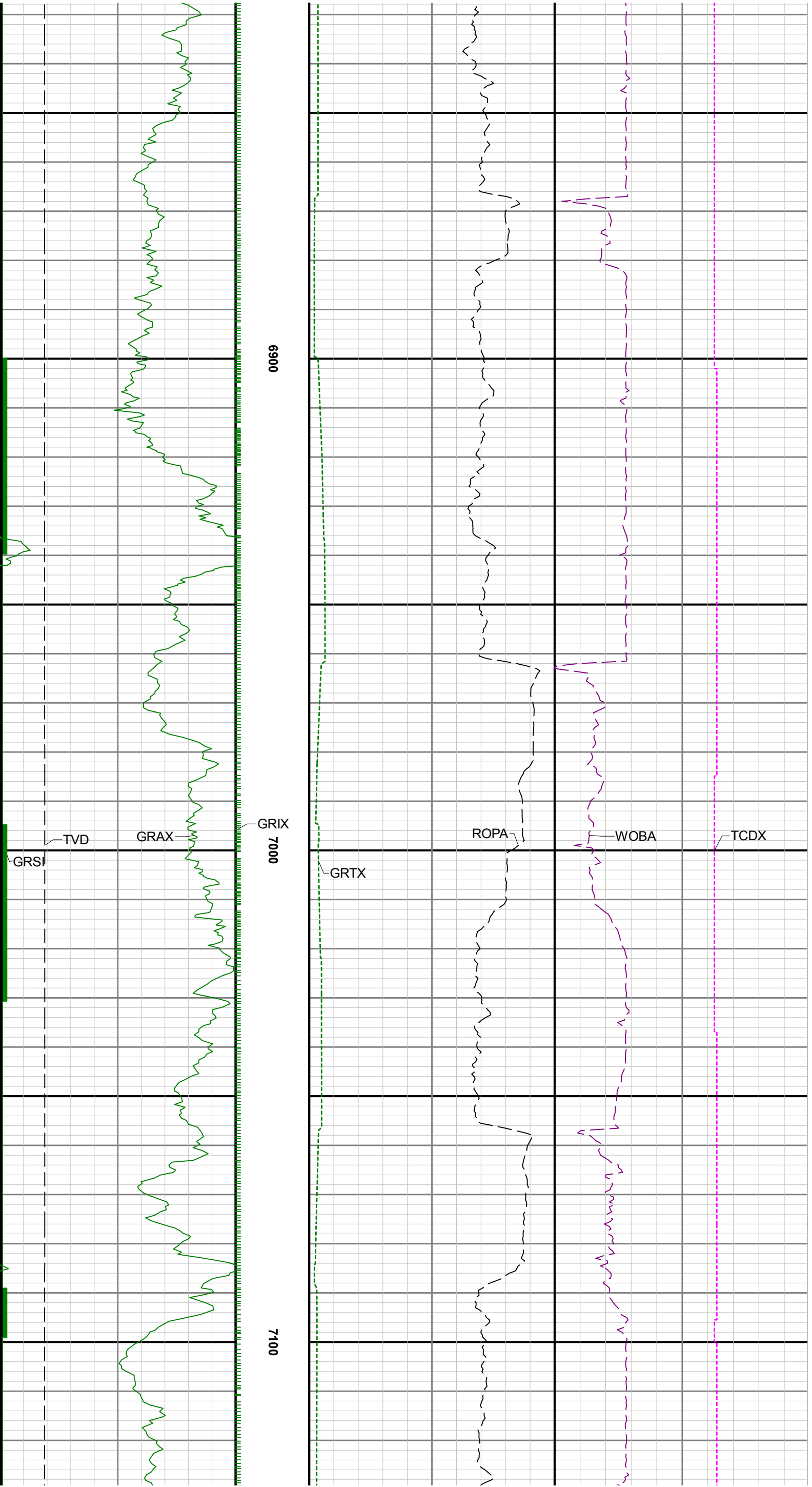

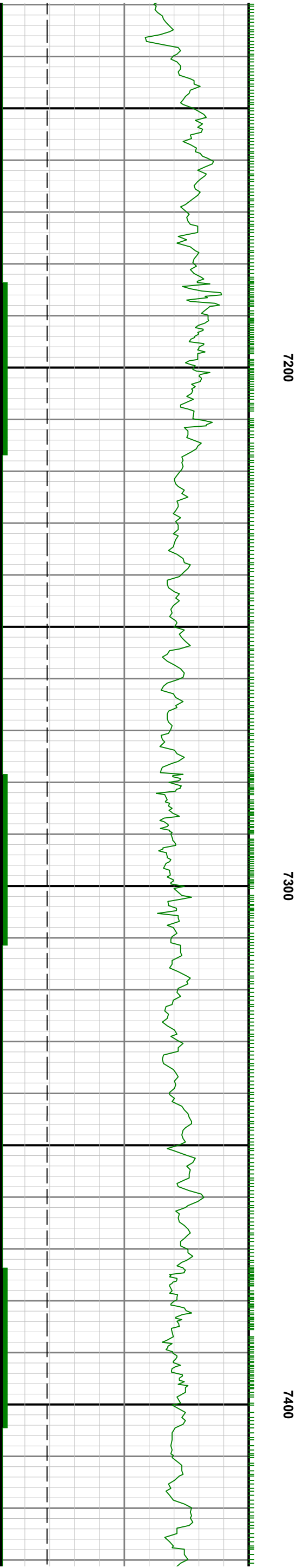
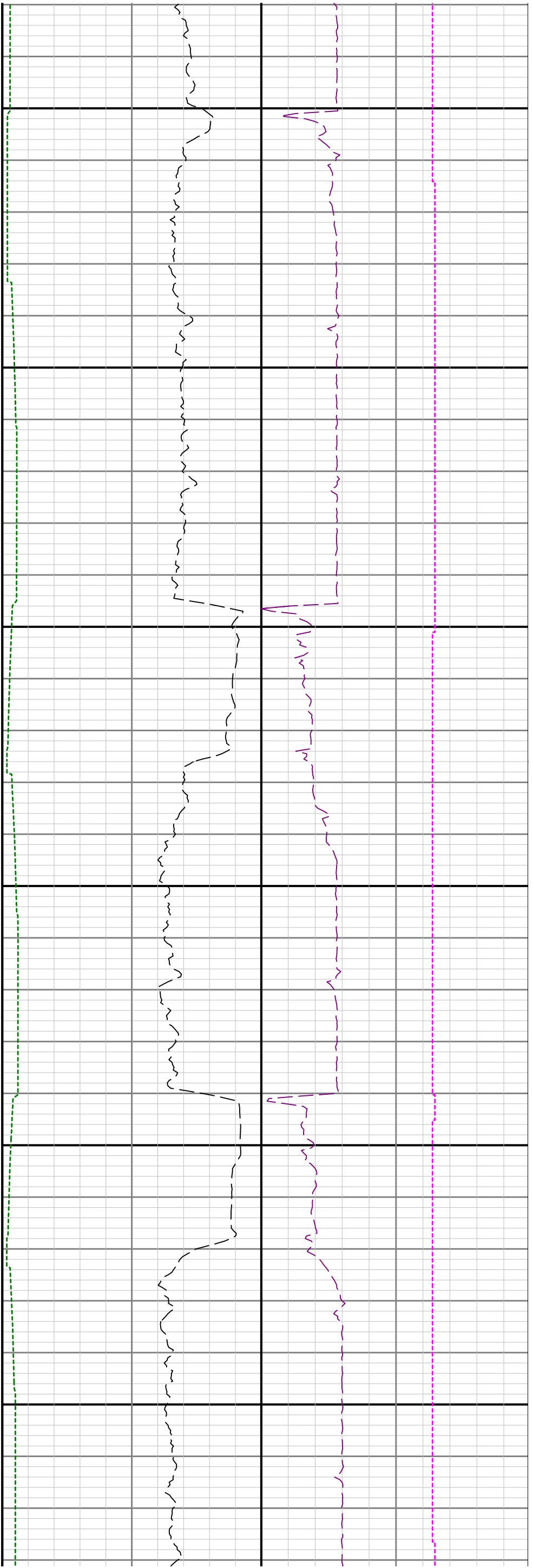

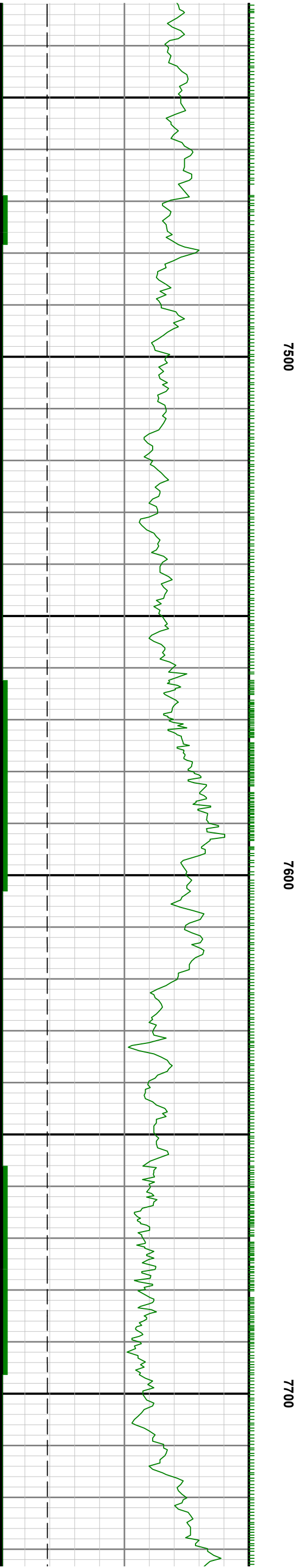
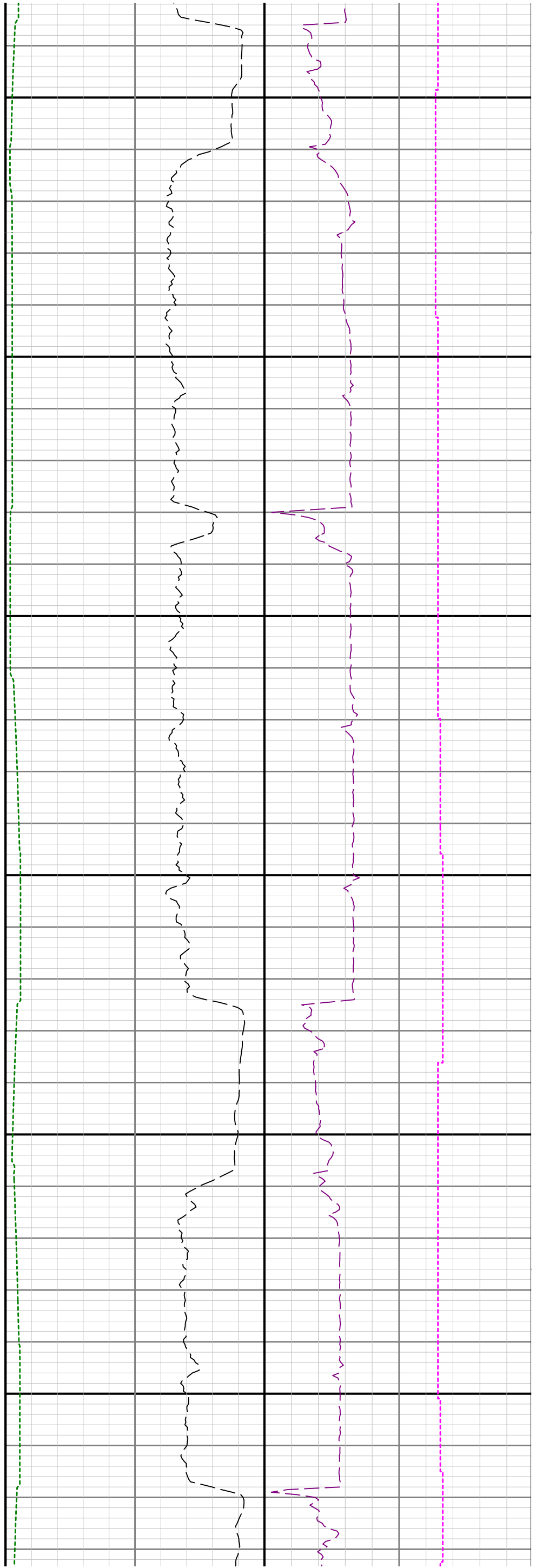

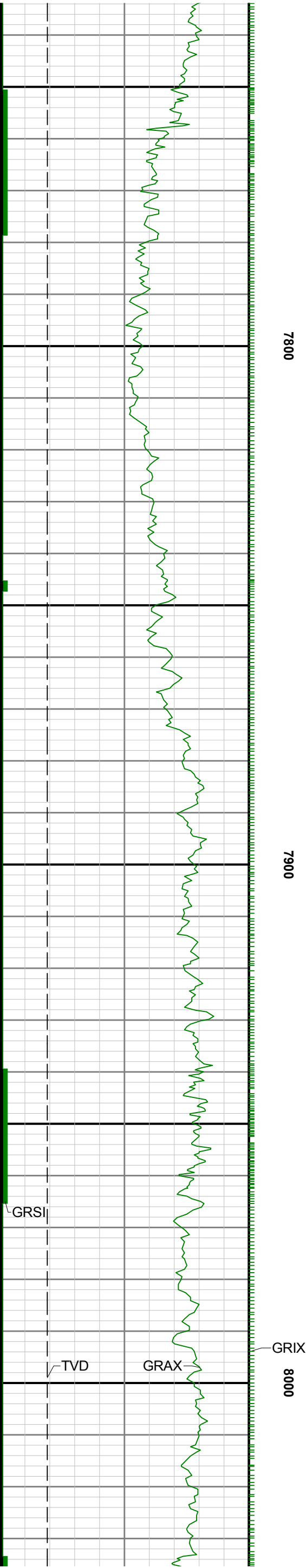

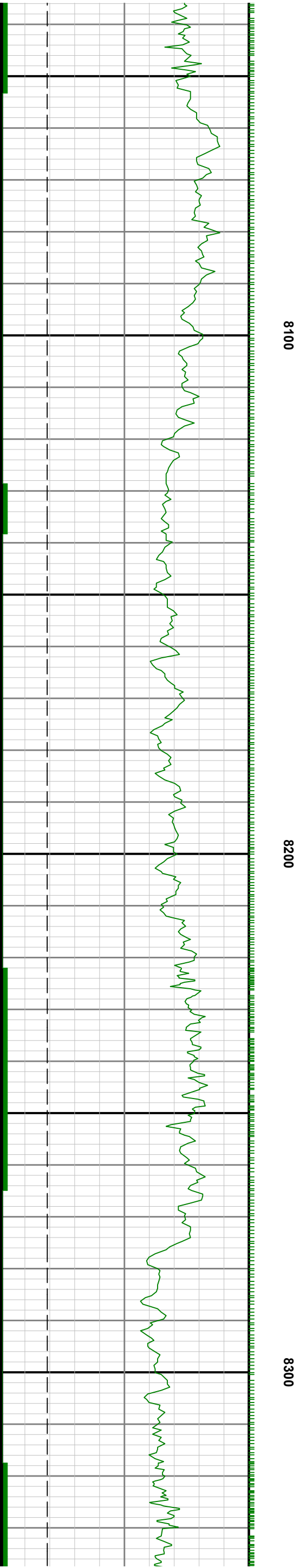
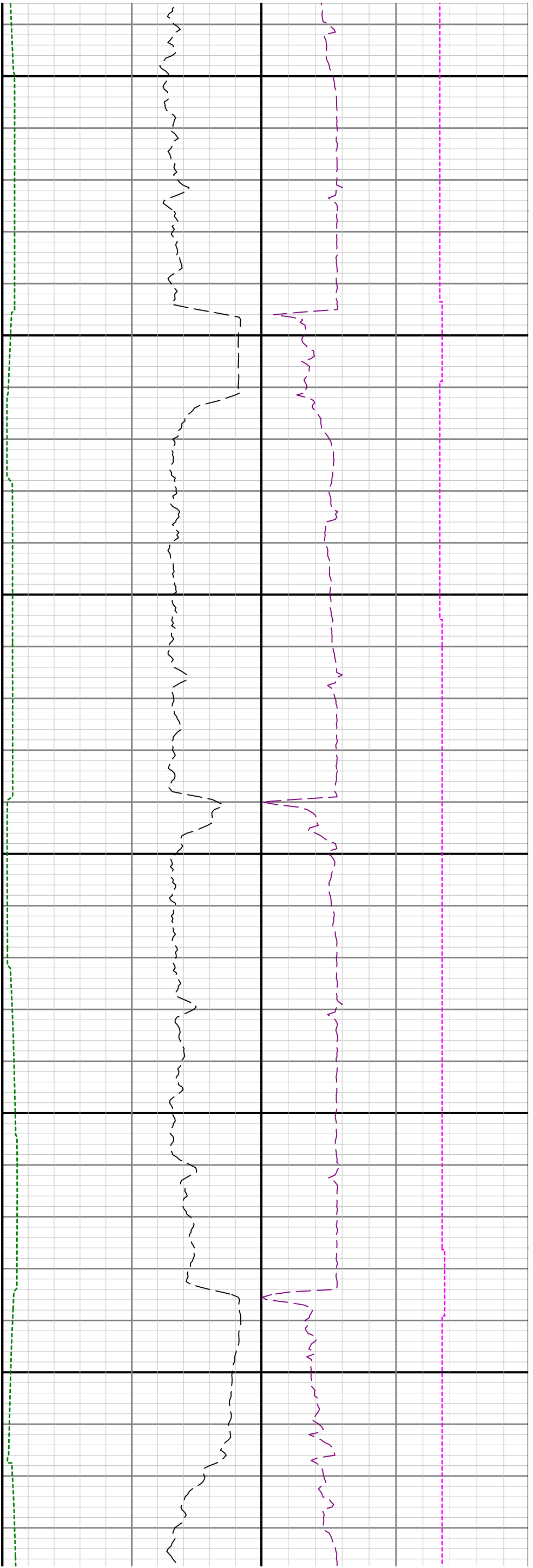

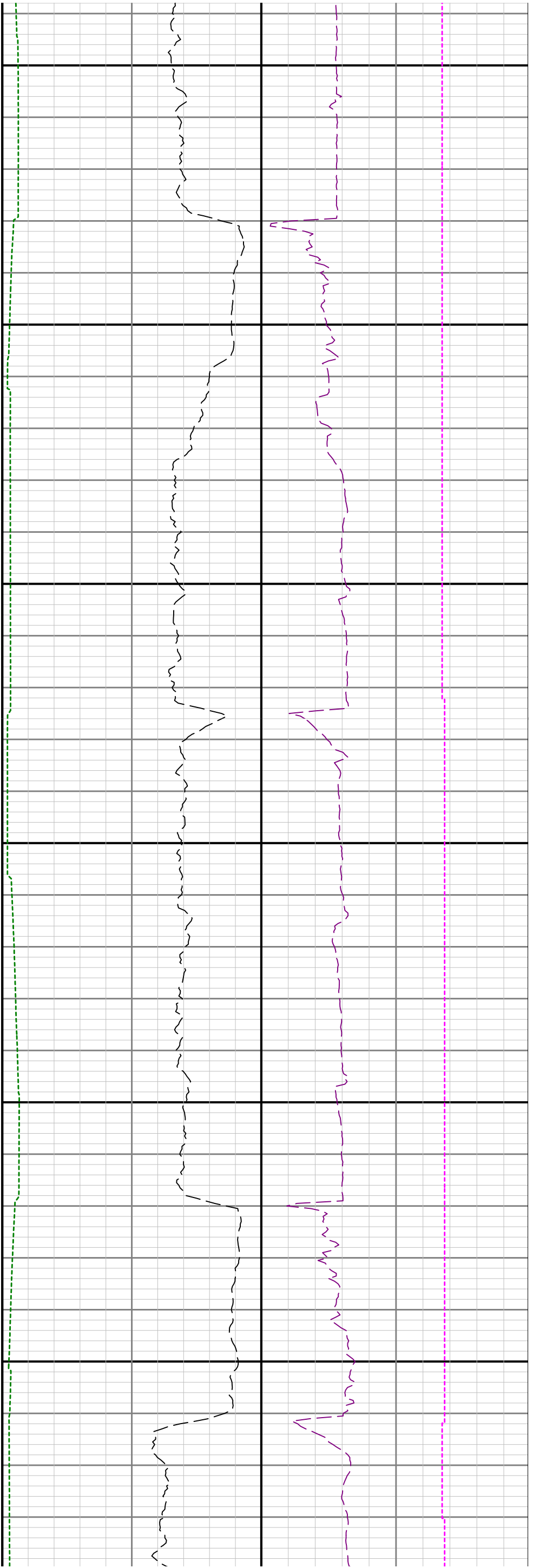

8400

8500

8600

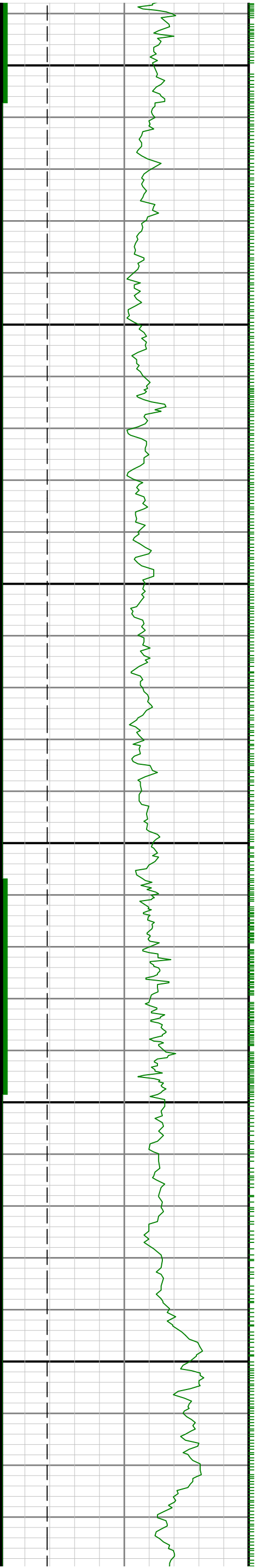

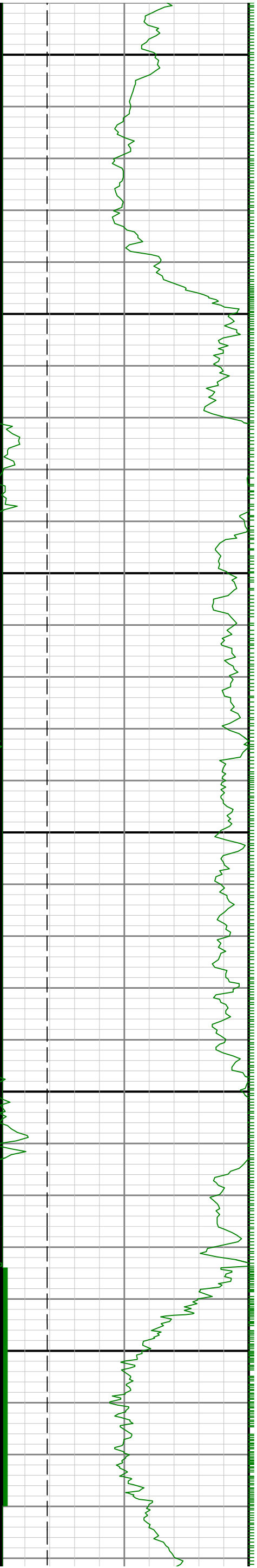

8700

8800

8900

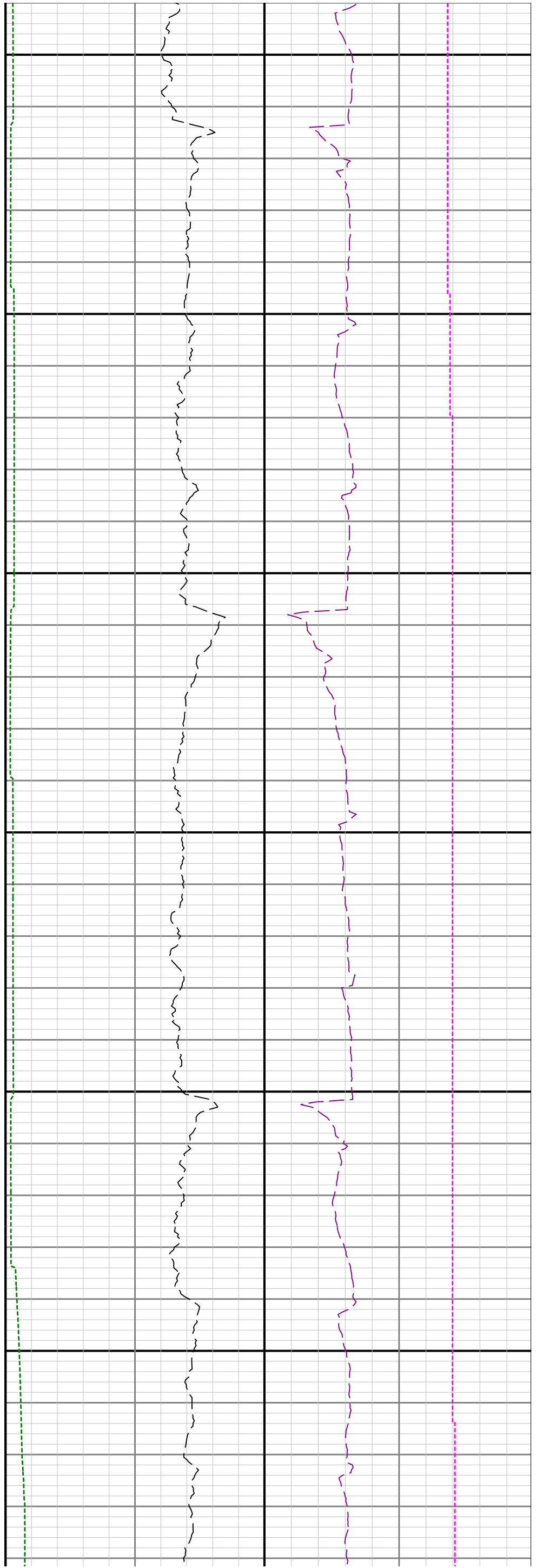

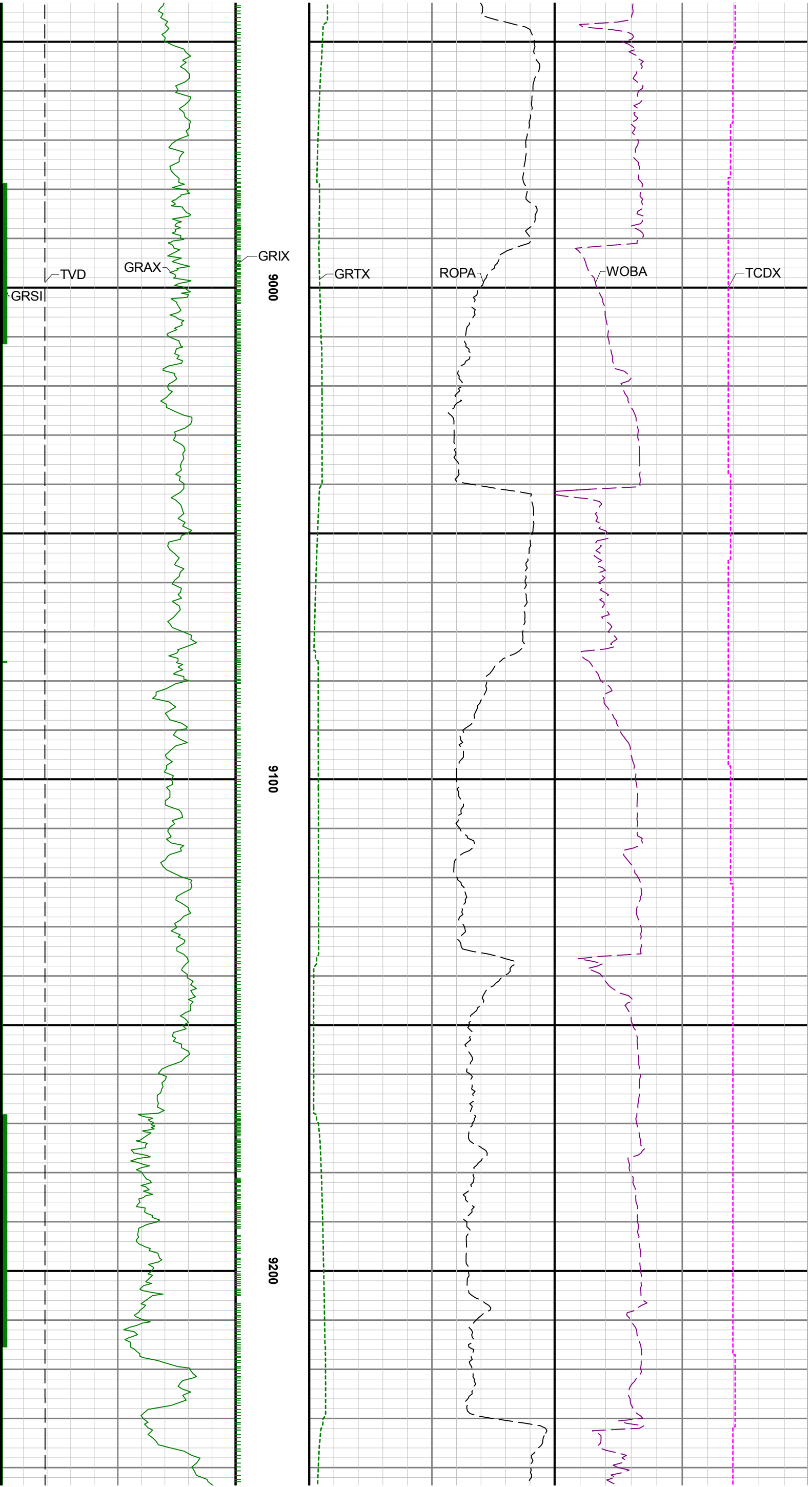

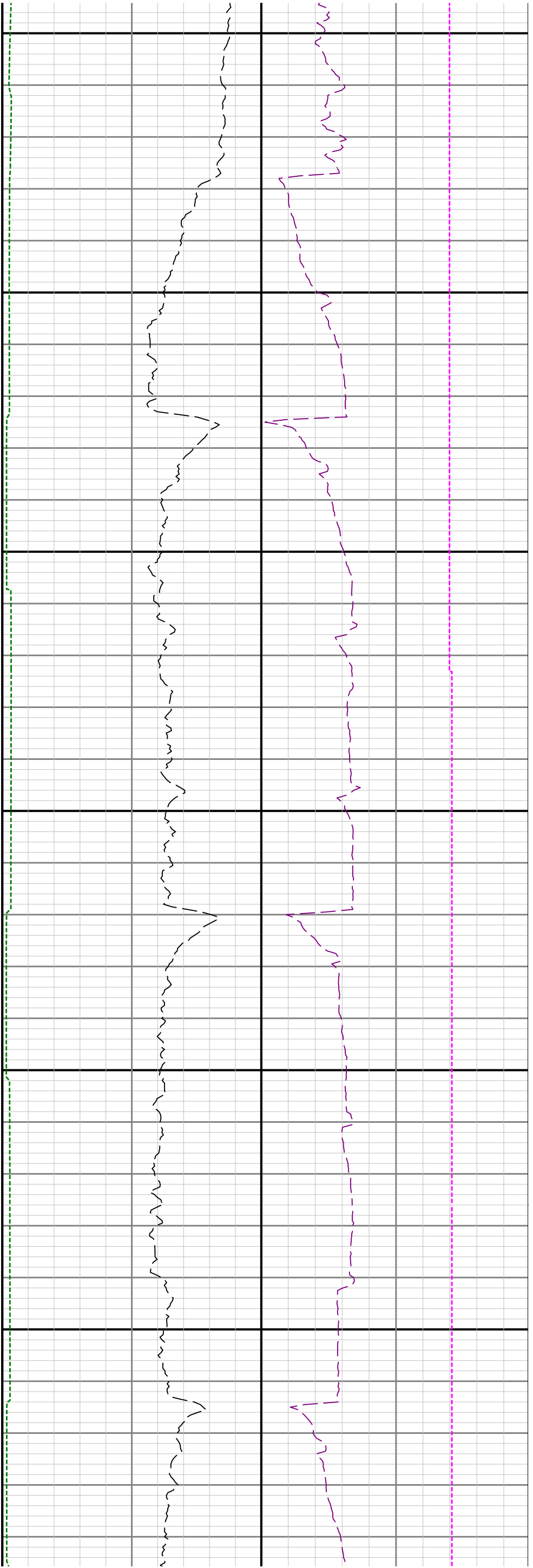

9300

9400

9500

