

WILKINSON H-12HC WELL LOCATION CERTIFICATE

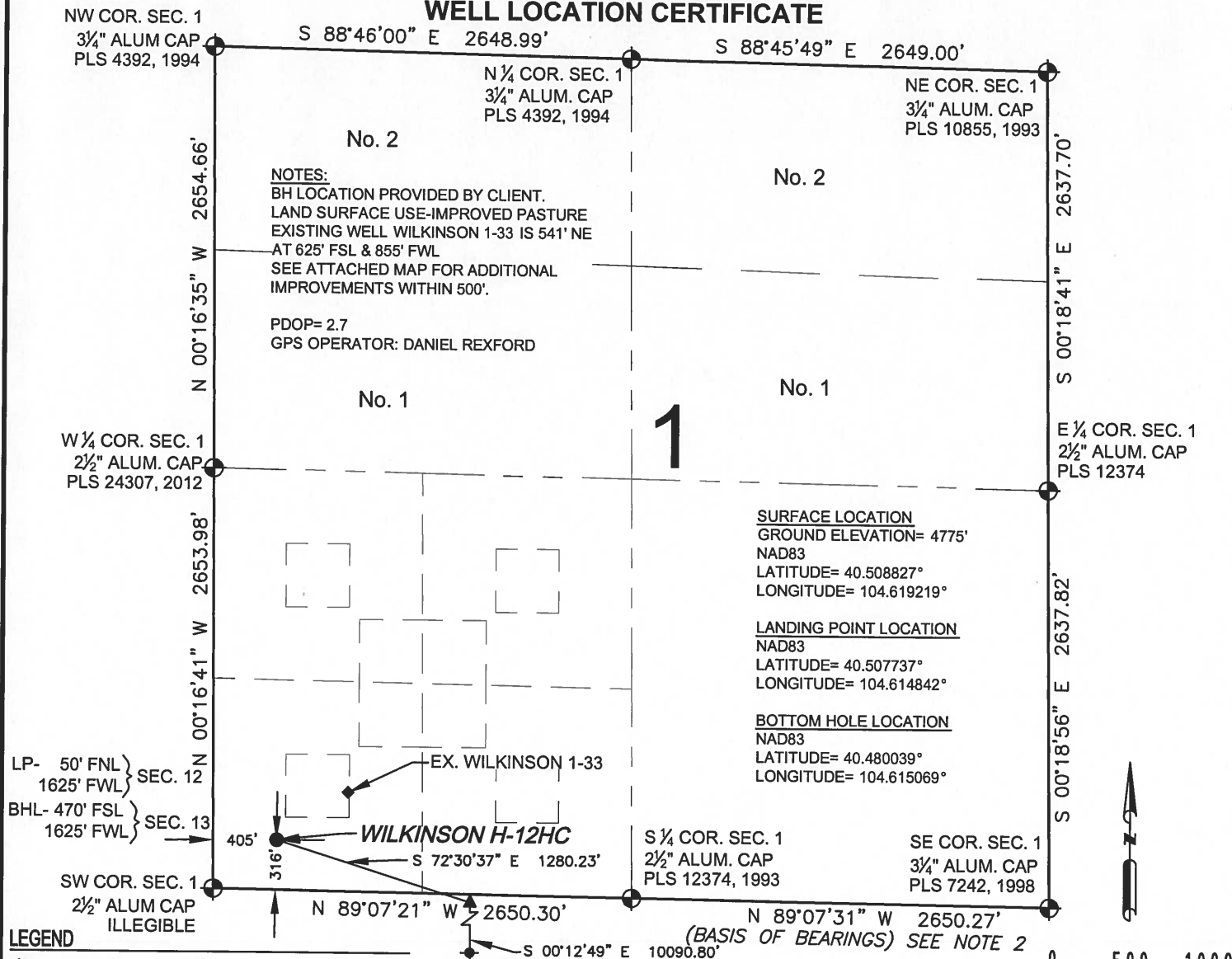

**WELL WILKINSON H-12HC TO BE
LOCATED 316' FSL AND 405' FWL**

I, JACOB S. FRISCH, A LICENSED PROFESSIONAL LAND SURVEYOR IN THE STATE OF COLORADO DO HEREBY CERTIFY TO **BAYSWATER EXPLORATION & PRODUCTION, LLC**, THAT THE SURVEY AND WELL LOCATION CERTIFICATE SHOWN HEREON WERE DONE BY ME OR UNDER MY DIRECT SUPERVISION AND THAT THE DRAWING SHOWN HEREON ACCURATELY DEPICTS THE PROPOSED LOCATION OF THE WELL. THIS CERTIFICATE DOES NOT REPRESENT A LAND SURVEY PLAT OR IMPROVEMENT SURVEY PLAT AS DEFINED BY C.R.S. 38-51-102 AND CANNOT BE RELIED UPON TO DETERMINE OWNERSHIP.

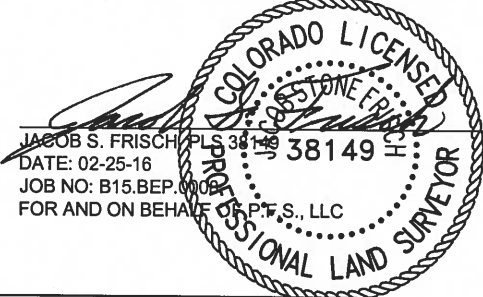

SHEET 1 OF 3

PREPARED BY: PFS Petroleum Field Services, LLC 7535 Hilltop Circle Denver, CO 80221	FIELD DATE: 06-23-15 <hr/> DRAWING DATE: 02-24-16 <hr/> BY: KAD CHECKED BY: TJN	WELL NAME: WILKINSON H-12HC <hr/> SURFACE LOCATION: SW 1/4 SW 1/4 SEC. 1, T6N, R65W, 6TH P.M. WELD COUNTY, COLORADO	PREPARED FOR: BAYSWATER EXPLORATION AND PRODUCTION, LLC
--	---	--	--

WILKINSON H-12HC WELL LOCATION CERTIFICATE

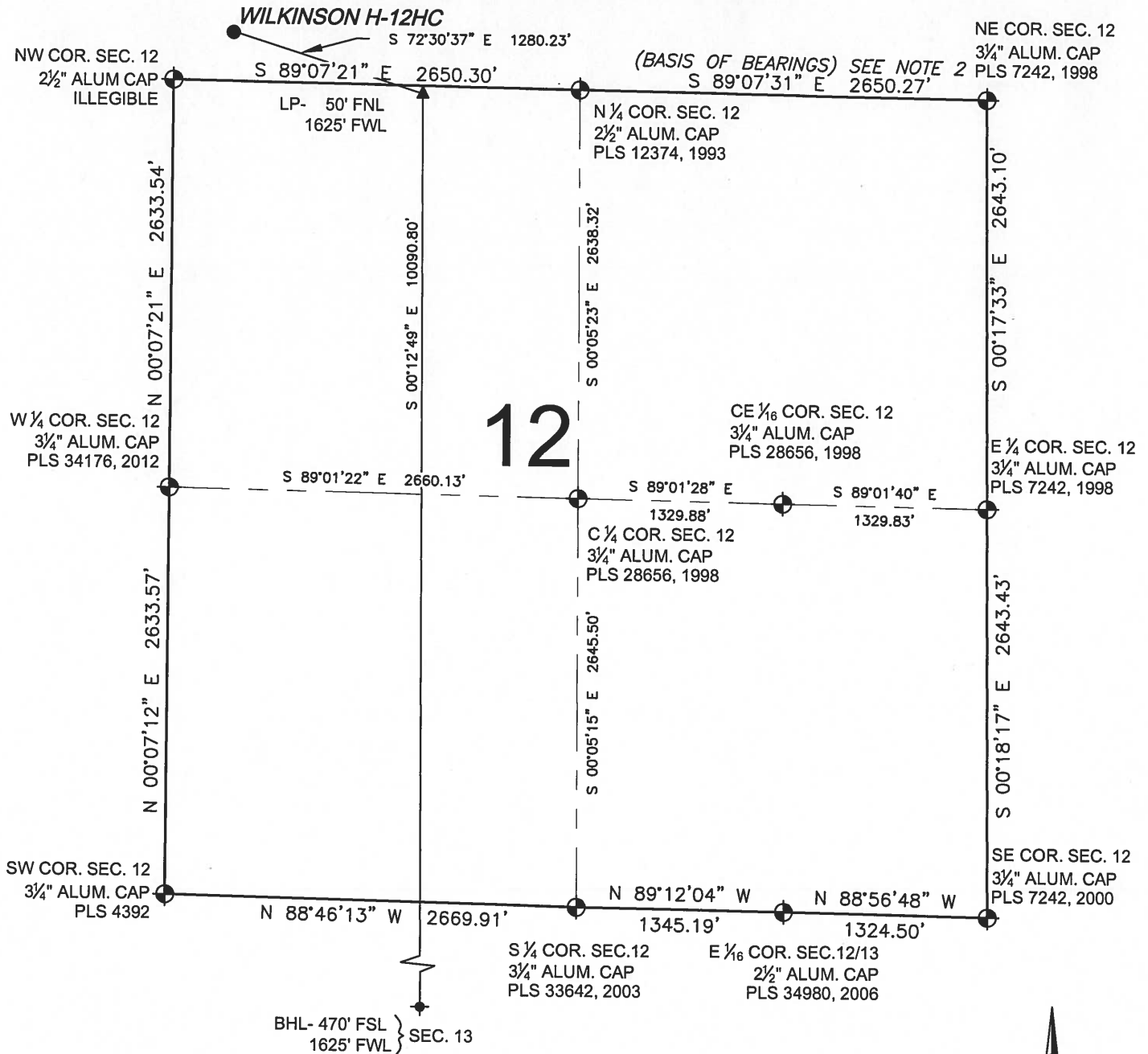

LEGEND

- ⊕ = EXISTING MONUMENT ◆ = BOTTOM HOLE
- = CALCULATED POSITION ▲ = LANDING POINT
- = PROPOSED WELL LP = LANDING POINT
- ◆ = EXISTING WELL BHL = BOTTOM HOLE

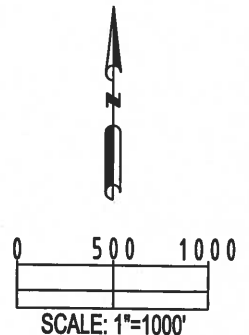
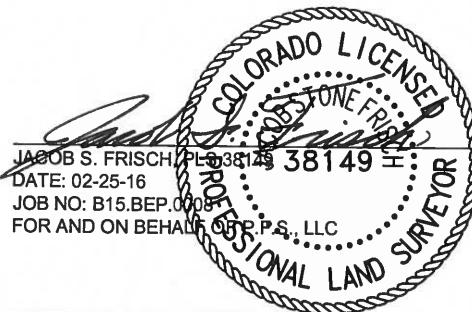

PREPARED BY:



FIELD DATE:
06-23-15

DRAWING DATE:
02-24-16

BY:
KAD

CHECKED BY:
TJN

WELL NAME:
WILKINSON H-12HC

SURFACE LOCATION:
SW 1/4 SW 1/4 SEC. 1, T6N, R65W, 6TH P.M.
WELD COUNTY, COLORADO

PREPARED FOR:



SHEET 2 OF 3

WILKINSON H-12HC WELL LOCATION CERTIFICATE

LP- 50' FNL }
1625' FWL } SEC. 12

N ¼ COR. SEC. 13
¾" ALUM. CAP
PLS 33642, 2003

E ¼ COR. SEC. 12/13
2 ½" ALUM. CAP
PLS 34980, 2006

NW COR. SEC. 13
¾" ALUM. CAP
PLS 4392

S 88°46'13" E 2669.91'

S 89°12'04" E 1345.19'

S 88°56'48" E 1324.50'

NE COR. SEC. 13
¾" ALUM. CAP
PLS 7242, 2000

N 00°26'03" W 2724.21'

S 00°12'49" E 10090.80'

S 00°03'01" W 2666.19'

S 00°04'09" E 2622.55'

13

N 89°59'11" E 2646.29'

N 89°59'18" E 2674.85'

W ¼ COR. SEC. 13
¾" ALUM. CAP
30" W.C. EAST
PLS 34984, 2007

C ¼ COR. SEC. 13
¾" ALUM. CAP
PLS 33642, 2003

E ¼ COR. SEC. 13
¾" ALUM. CAP
PLS 4392, 1994

N 00°43'57" W 2654.90'

S 00°03'06" W 2638.76'

S 00°13'22" E 2622.24'

SW COR. SEC. 13
2 ½" ALUM. CAP
PLS 38175, 2010

BHL- 470' FSL
1625' FWL

S 89°38'13" W 2610.03'

S 89°38'09" W 2687.48'

S ¼ COR. SEC. 13
2" ALUM. CAP
ILLEGIBLE

SE COR. SEC. 13
2 ½" ALUM. CAP
ILLEGIBLE

LEGEND

- ⊕ = EXISTING MONUMENT
- = CALCULATED POSITION
- = PROPOSED WELL
- ◆ = EXISTING WELL
- ⬆ = BOTTOM HOLE
- ▲ = LANDING POINT
- LP = LANDING POINT
- BHL = BOTTOM HOLE

JACOB S. FRISCH, PLS 38149
DATE: 02-25-16
JOB NO: B15.BEP.0008
FOR AND ON BEHALF OF P.S., LLC

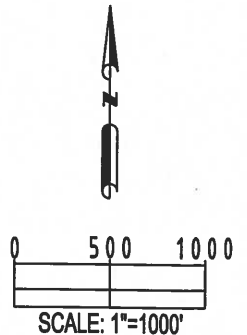

SHEET 3 OF 3

PREPARED BY:



FIELD DATE:
06-23-15

DRAWING DATE:
02-24-16

BY:
KAD

CHECKED BY:
TJN

WELL NAME:
WILKINSON H-12HC

SURFACE LOCATION:

SW 1/4 SW 1/4 SEC. 1, T6N, R65W, 6TH P.M.
WELD COUNTY, COLORADO

PREPARED FOR:

