

# WINDER SOUTH 9-E PAD LEASE DRAWING

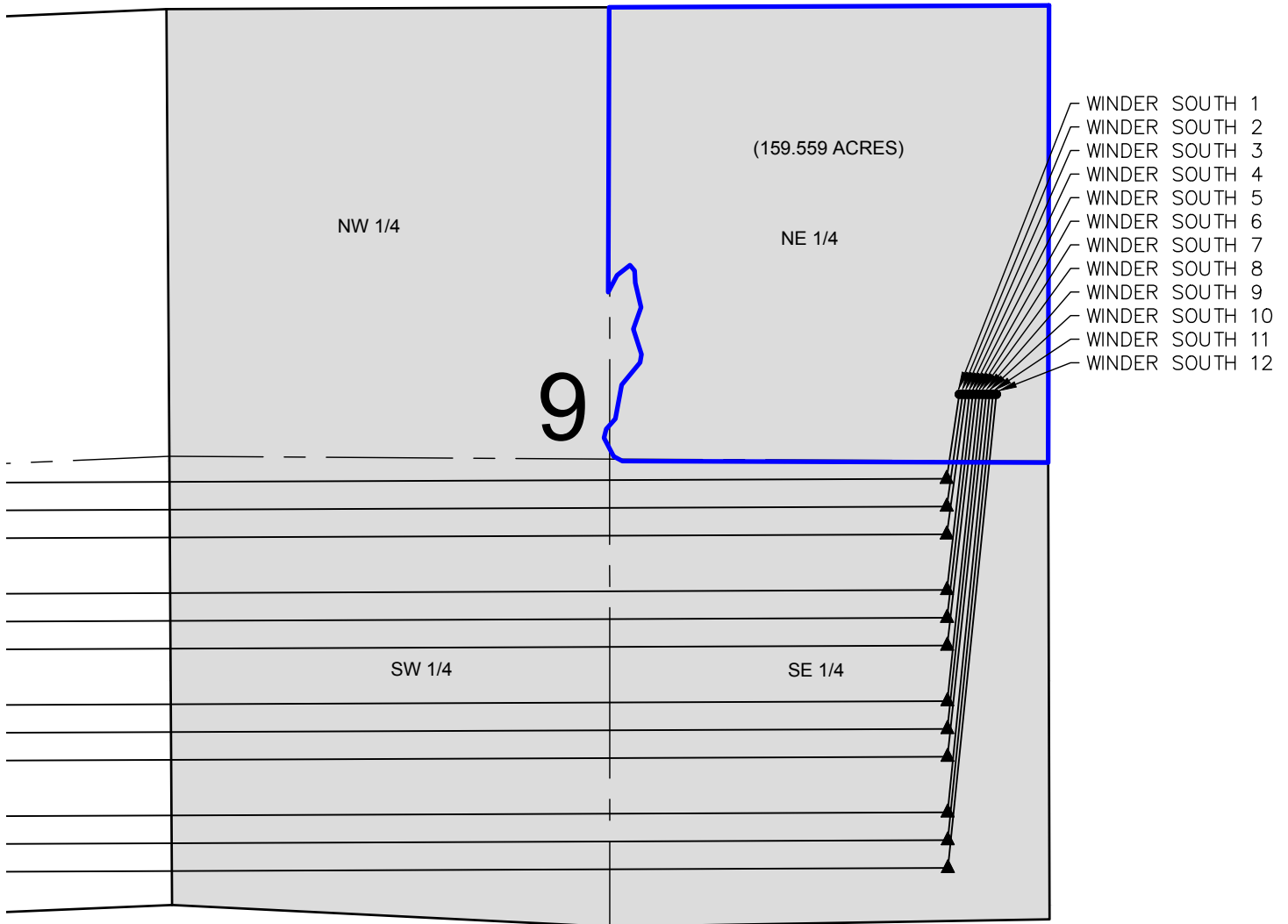

## NOTES:

- WINDER SOUTH 1 TO BE AT 2306' FNL & 528' FEL.  
BOTTOM HOLE AT 2613' FNL & 460' FWL, SEC. 8.  
WINDER SOUTH 2 TO BE AT 2306' FNL & 508' FEL.  
BOTTOM HOLE AT 2530' FSL & 460' FWL, SEC. 8.  
WINDER SOUTH 3 TO BE AT 2306' FNL & 488' FEL.  
BOTTOM HOLE AT 2365' FSL & 460' FWL, SEC. 8.  
WINDER SOUTH 4 TO BE AT 2306' FNL & 468' FEL.  
BOTTOM HOLE AT 2035' FSL & 460' FWL, SEC. 8.  
WINDER SOUTH 5 TO BE AT 2306' FNL & 448' FEL.  
BOTTOM HOLE AT 1870' FSL & 460' FWL, SEC. 8.  
WINDER SOUTH 6 TO BE AT 2306' FNL & 428' FEL.  
BOTTOM HOLE AT 1705' FSL & 460' FWL, SEC. 8.  
WINDER SOUTH 7 TO BE AT 2306' FNL & 408' FEL.  
BOTTOM HOLE AT 1376' FSL & 460' FWL, SEC. 8.  
WINDER SOUTH 8 TO BE AT 2306' FNL & 388' FEL.  
BOTTOM HOLE AT 1211' FSL & 460' FWL, SEC. 8.  
WINDER SOUTH 9 TO BE AT 2306' FNL & 368' FEL.  
BOTTOM HOLE AT 1046' FSL & 460' FWL, SEC. 8.  
WINDER SOUTH 10 TO BE AT 2306' FNL & 348' FEL.  
BOTTOM HOLE AT 716' FSL & 460' FWL, SEC. 8.  
WINDER SOUTH 11 TO BE AT 2306' FNL & 328' FEL.  
BOTTOM HOLE AT 551' FSL & 460' FWL, SEC. 8.  
WINDER SOUTH 12 TO BE AT 2307' FNL & 308' FEL.  
BOTTOM HOLE AT 386' FSL & 460' FWL, SEC. 8.

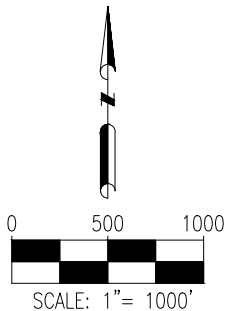

## LEGEND

- = PROPOSED WELL
- ▲ = LANDING POINT
- = LEASE LINES

DISCLAIMER:  
THIS PLOT DOES NOT REPRESENT A MONUMENTED LAND SURVEY AND SHOULD NOT BE  
RELIED UPON TO DETERMINE BOUNDARY LINES, PROPERTY OWNERSHIP OR OTHER  
PROPERTY INTERESTS. PARCEL LINES, IF DEPICTED HAVE NOT BEEN FIELD VERIFIED AND  
MAY BE BASED UPON PUBLICLY AVAILABLE DATA THAT ALSO HAS NOT BEEN  
INDEPENDENTLY VERIFIED.

PREPARED BY:



FIELD DATE:  
05-10-16

DRAWING DATE:  
06-17-16

BY:  
KAD

CHECKED BY:  
MLP

SITE NAME:

WINDER SOUTH 9-E PAD

SURFACE LOCATION:

SE 1/4 NE 1/4 SEC. 9, T6N, R67W, 6TH P.M.

WELD COUNTY, COLORADO

PREPARED FOR:

