

# LOCATION DRAWING CAMENISCH 29C-35HZ HORIZONTAL MULTI-WELL PAD

SW1/4 SW1/4 SECTION 2, TOWNSHIP 1 NORTH, RANGE 67 WEST, 6TH P.M.

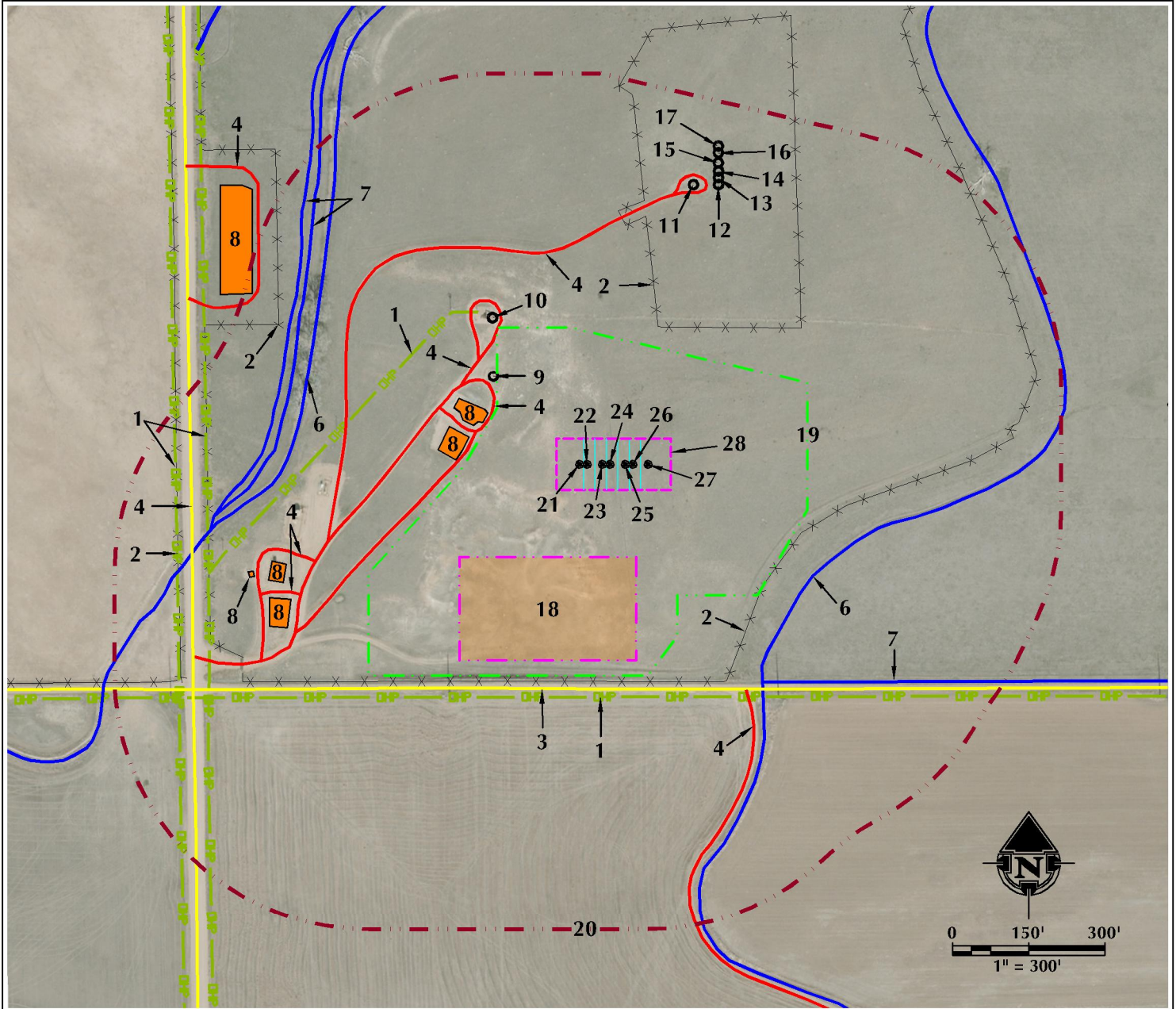

1. OVERHEAD POWER LINES ARE  $\pm 397'$  NW,  $\pm 457'$  S,  $\pm 794'$  W AND  $\pm 855'$  W.
2. EXISTING FENCES ARE  $\pm 288'$  N,  $\pm 383'$  SE,  $\pm 709'$  NW, AND  $\pm 853'$  W.
3. COUNTY ROAD 12 IS  $\pm 441'$  S.
4. COUNTY ROAD 21 IS  $\pm 825'$  W.
5. EXISTING PRIVATE ROADS ARE  $\pm 253'$  NW,  $\pm 330'$  NW,  $\pm 436'$  N,  $\pm 519'$  SE,  $\pm 610'$  W,  $\pm 660'$  W AND  $\pm 773'$  NW.
6. BULL DITCH IS  $\pm 452'$  SE AND  $\pm 616'$  W.
7. EXISTING IRRIGATION DITCHES ARE  $\pm 523'$  SE,  $\pm 647'$  W AND  $\pm 667'$  W.
8. EXISTING FACILITIES ARE  $\pm 260'$  W,  $\pm 282'$  W,  $\pm 667'$  SW,  $\pm 682'$  SW,  $\pm 733'$  SW AND  $\pm 781'$  NW.

9. EXISTING WELL: SHIRLEY 1 IS  $\pm 288'$  NW.
10. EXISTING WELL: CAMENISCH 1 IS  $\pm 371'$  NW.
11. EXISTING WELL: PHILLIP CAMENISCH GAS UNIT 1 IS  $\pm 575'$  N.
12. EXISTING WELL: CAMENISCH 36-2 IS  $\pm 592'$  N.
13. EXISTING WELL: CAMENISCH 32-2 IS  $\pm 604'$  N.
14. EXISTING WELL: CAMENISCH 23-2 IS  $\pm 616'$  N.
15. EXISTING WELL: CAMENISCH 11-2 IS  $\pm 631'$  N.
16. EXISTING WELL: CAMENISCH 25-2 IS  $\pm 650'$  N.
17. EXISTING WELL: CAMENISCH 22-2 IS  $\pm 662'$  N.
18. PROPOSED CAMENISCH 29C-35HZ FACILITY PAD IS  $\pm 182'$  S.
19. OPERATIONAL DISTURBANCE AREA
20. 500' BUFFER

21. PROPOSED WELL: CAMENISCH 30N-35HZ
22. PROPOSED WELL: CAMENISCH 4C-35HZ
23. PROPOSED WELL: CAMENISCH 4N-35HZ
24. PROPOSED WELL: CAMENISCH 29C-35HZ
25. PROPOSED WELL: CAMENISCH 29N-35HZ
26. PROPOSED WELL: CAMENISCH 3N-35HZ
27. PROPOSED WELL: CAMENISCH 3C-35HZ
28. PUMP JACK OPERATIONS AREA

## LEGEND

- |  |                |  |                      |  |                         |
|--|----------------|--|----------------------|--|-------------------------|
|  | EXISTING WELL  |  | 500' BUFFER          |  | OVERHEAD POWER LINE     |
|  | PROPOSED WELL  |  | DISTURBANCE AREA     |  | EXISTING FACILITY       |
|  | WATER WELL     |  | PUMP JACK AREA       |  | EXISTING BUILDINGS      |
|  | EXISTING FENCE |  | PROPOSED FACILITY    |  | RESIDENCE/BUILDING UNIT |
|  | PUBLIC ROAD    |  | DITCH/CANAL/DRAINAGE |  | POND                    |
|  | PRIVATE ROAD   |  |                      |  |                         |

**\* REFERENCE LOCATION \***  
ALL MEASUREMENTS ARE MADE FROM  
REFERENCE WELL: CAMENISCH 29C-35HZ  
LAT: 40.073945° LONG: -104.864463° (NAD83)  
EXISTING GROUND ELEVATION = 5033.8'  
WELL FOOTAGES: 425' FSL & 824' FWL

SURFACE USE: RANGELAND

NEAREST BUILDING UNIT:  $\pm 2078'$  NW

PREPARED FOR:  
**Kerr-McGee Oil & Gas Onshore L.P.**



**609 CONSULTING, LLC**  
LOVELAND OFFICE  
1615 Foxtrail Drive, Suite 204  
Loveland, Colorado 80538  
Phone 970-776-4331

SHERIDAN OFFICE  
1095 Saberton Avenue  
Sheridan, Wyoming 82801  
Phone 307-674-0609

DATE SURVEYED: 11/19/15  
DATE: 3/14/16  
DRAFTER: RAL  
REVISED:

DATA SOURCES:  
- AERIAL COURTESY OF ESRI, INC.  
- WATER WELLS COURTESY OF  
COLORADO DIVISION OF WATER  
RESOURCES