

Project: Wattenberg Field
 Site: LD (Sec.20-T09N-R58W) Weld County, CO
 Well: Ellie LD26-625
 Wellbore: Original Drilling
 Design: APD - Rev 0

Northern Region Drilling - Working

Geodetic System: US State Plane 1983
 Datum: North American Datum 1983
 Ellipsoid: GRS 1980
 Zone: Colorado Northern Zone
 System Datum: Mean Sea Level

SECTION DETAILS

Sec	MD	Inc	Azi	TVD	+N/-S	+E/-W	Dleg	TFace	Vsect	Target
1	0.0	0.00	0.00	0.0	0.0	0.0	0.00	0.00	0.0	
2	2500.0	0.00	0.00	2500.0	0.0	0.0	0.00	0.00	0.0	
3	2900.8	8.02	161.57	2899.5	-26.6	8.9	2.00	161.57	8.8	
4	4426.7	8.02	161.57	4410.5	-228.4	76.1	0.00	0.00	75.8	
5	4827.5	0.00	0.00	4810.0	-255.0	85.0	2.00	180.00	84.6	
6	5174.5	0.00	0.00	5157.0	-255.0	85.0	0.00	0.00	84.6	
7	6118.9	85.00	88.52	5791.2	-240.0	665.9	9.00	88.52	665.6	
8	6193.9	85.00	88.52	5797.7	-238.1	740.6	0.00	0.00	740.3	
9	6253.4	90.35	88.52	5800.1	-236.5	800.0	9.00	0.00	799.7	
10	15981.2	90.35	88.52	5740.7	14.7	10524.3	0.00	0.00	10524.4	Ellie LD26-625 BHL 990'FSL, 330'FEL

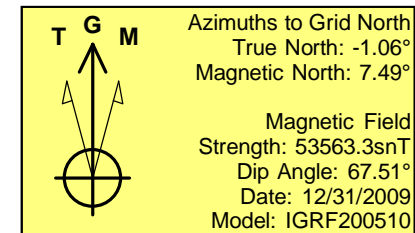
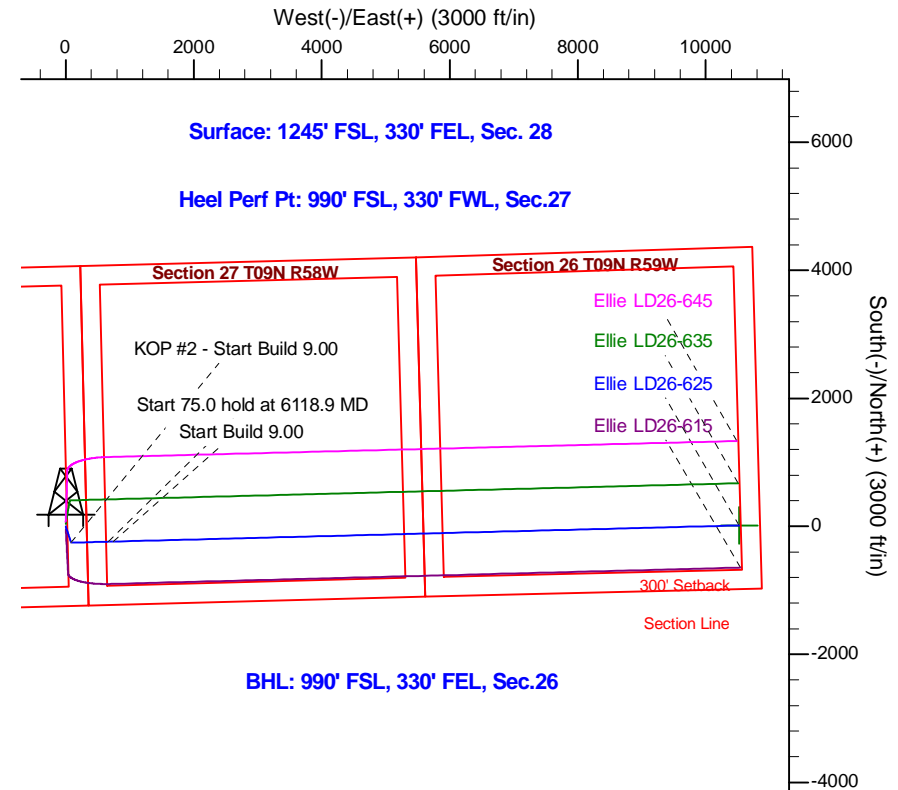
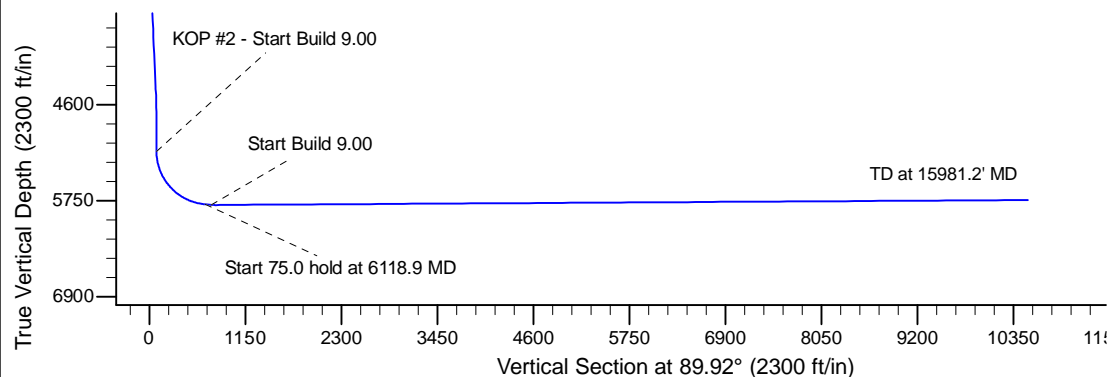
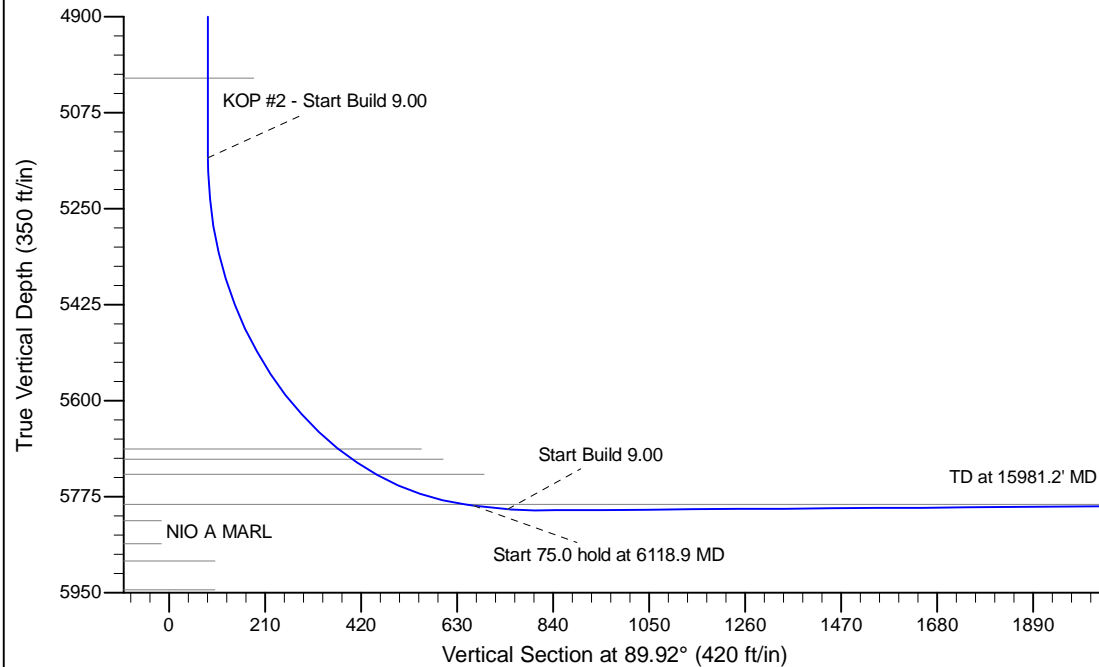

WELL DETAILS: Ellie LD26-625					
Ground Level: 4826.0					
0.0	0.0	Northing	Easting	Latitude	Longitude
		1508718.12	3454436.84	40.718290	-103.860540
Plan: APD - Rev 0 (Ellie LD26-625/Original Drilling)					
Created By: Shailey Jewell			Date: 11:04, March 15 2016		
Checked: _____			Date: _____		
Reviewed: _____			Date: _____		
Approved: _____			Date: _____		