



January 12, 2016

Mr. Paul Schwarz
Kerr-McGee Oil & Gas Onshore LP
1099 18th Street, Suite 1800
Denver, Colorado 80202

**RE: Colorado Oil & Gas Conservation Commission (COGCC)
Form 4 (Interim Reclamation Completion Notice)
Pennington 2N-2HZ (Location: 331621)
Kerr-McGee Oil & Gas Onshore LP (Operator: 47120)**

Dear Mr. Schwarz:

Apex Companies, LLC (Apex) is pleased to present this letter to Kerr-McGee Oil and Gas Onshore LP (Kerr-McGee) documenting results of a vegetation assessment that demonstrates successful completion of interim reclamation efforts per COGCC Rule 1003 on the above referenced location in Weld County, Colorado. Attached is a topographic map, which identifies the referenced location.

Based on communications with Kerr-McGee personnel and subsequent site visits, Apex inspectors confirmed that the unused portions of the reduced production footprint have been stabilized and seeded with Premium Irrigated Pasture Mix. This seed mixture was applied at 20 pounds pure live seed (pls) per acre, and is composed of Tetraploid Perennial Ryegrass (24.94%), Orchardgrass, Potomac (24.49%), Meadow Brome (19.80%), Smooth Brome, Manchar (14.53%), and Orchardgrass, Crown Royal (13.60%).

On July 9, 2015, modified step-point vegetation surveys were conducted on the reclaimed portion of the well pad, and on adjacent reference areas. Foliar and basal cover, along with non-vegetated, and noxious weed occurrences were documented; 100 survey points were recorded within the reclaimed disturbance and 100 survey points were recorded within the reference area. Noxious weeds listed by the Colorado Department of Agriculture were excluded from the vegetative coverage calculation.

Survey results indicate the reclaimed area has a foliar vegetative cover that is 175.44% of the reference area. Vegetation survey results are provided in the attached survey summary tables and data sheets. Based on the results of the survey, interim reclamation as defined by COGCC Rule 1003.e (2) has been achieved. Photographs required by COGCC Rule 1003.e (3) are also attached along with a diagram illustrating vegetation survey efforts.

Apex appreciates the opportunity to provide environmental consulting services to Kerr-McGee with this project. Should you have any questions or require additional information, please don't hesitate to contact me.

Sincerely,
Apex Companies, LLC

A handwritten signature in black ink, appearing to read 'Chris Hines', written over a horizontal line.

Chris Hines
Project Manager
970-261-1127
chris.hines@apexcos.com

Attachments:

1. Vegetation Survey (Summary of Field Data)
2. Site Diagram
3. Topographic Location Map
4. Vegetation Survey (Photos)
5. Vegetation Survey (Field Data Tables)



Vegetation Survey (Summary of Field Data)

Client	Kerr McGee Oil & Gas Onshore LP
COGCC Location Name (ID)	Pennington 2N-2HZ (331621)
Assessment Date	7/9/2015
Inspector Name - Title	Cody Booth- Environmental Specialist
Data Processor Name - Title	Tyler Dooley- Environmental Scientist

Based on the survey methodology, the Foliar Cover % in each survey area is calculated by summing the total number of foliar occurrences, minus noxious weeds, and dividing by the total occurrences in the transect. For this location:

Reclaim Area (Foliar Cover)	Reference Area (Foliar Cover)
$(45 + 15 + 0) / 171 =$ 35.09%	$(15 + 18 + 0) / 165 =$ 20.00%

The Percent of Reference (%) used to evaluate each reclaim area for compliance with COGCC Rule 1003.e(2) for determining interim reclamation success, is calculated by dividing the Foliar Cover % in the Reclaim Area by the Foliar Cover % in the Reference Area. For this location:

Percent of Reference (Reclaim % / Reference %)
$35.09\% / 20.00\% =$ 175.44%

Reclaim Area Vegetation

Foliar Cover	35.09%
Basal Cover	7.60%
Non Vegetated	49.12%
Noxious Weeds	8.19%
QA Total (must equal 100)	100.00%
Grass (Foliar)	45
Forb (Foliar)	15
Shrubs (Foliar)	0
Noxious Weed (Foliar)	13
Grass (Basal)	12
Forb (Basal)	1
Shrubs (Basal)	0
Noxious Weed (Basal)	1
Bare Ground	40
Litter	44
Rock	0
Total Occurrences	171

Reference Area Vegetation

Foliar Cover	20.00%
Basal Cover	18.18%
Non Vegetated	36.36%
Noxious Weeds	25.45%
QA Total (must equal 100)	100.00%
Grass (Foliar)	15
Forb (Foliar)	18
Shrubs (Foliar)	0
Noxious Weed (Foliar)	29
Grass (Basal)	19
Forb (Basal)	11
Shrubs (Basal)	0
Noxious Weed (Basal)	13
Bare Ground	15
Litter	45
Rock	0
Total Occurrences	165

Vegetation Survey Site Map

Pennington 2N-2HZ
(331621)

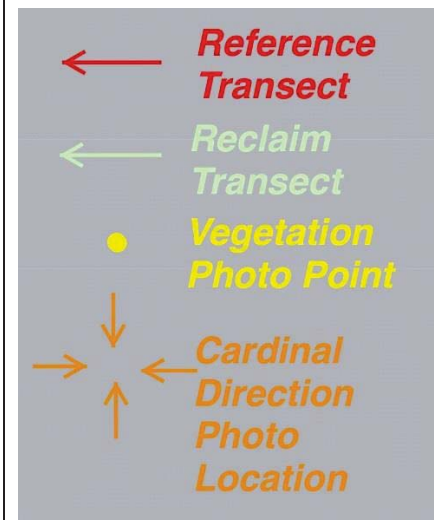

Legal Description: SWSE, Sec 2,
T2N-R67W
County: Weld

Land Use: Rangeland
Reference Area Cover: 20.00%
Reclamation Cover: 35.09%
Cover Ratio
(Reclaim/Reference): 175.44%

Inspector: Cody Booth
Assessment Date: July 9, 2015



Pennington 2N-2HZ (331621) Topographic Location Map

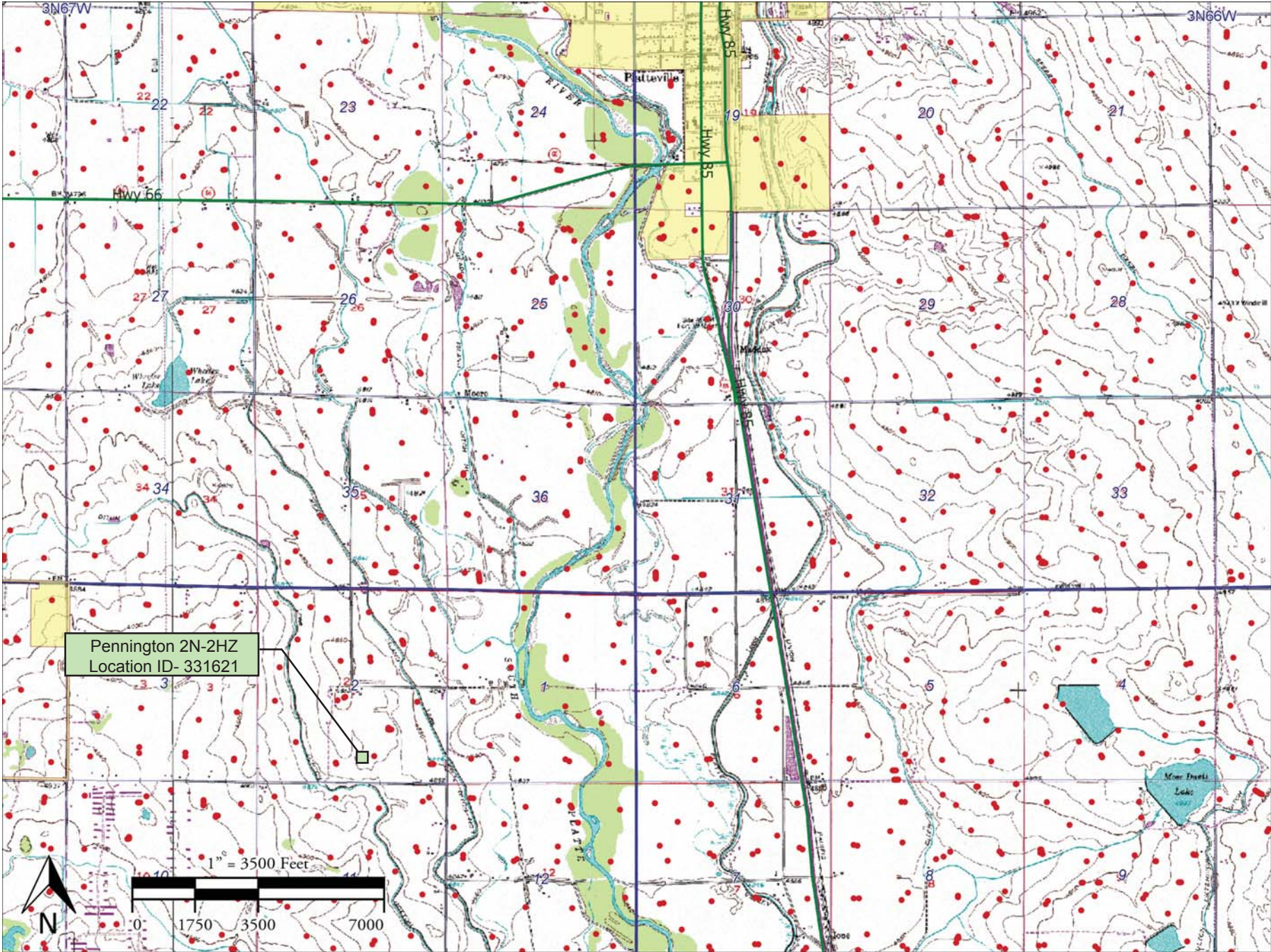

Edge of Disturbance on West Side of Pad
Looking South
40.162360°/-104.857394°



**Kerr McGee Oil & Gas Onshore LP
Form 4 (Interim Reclamation Completion Notice)
Pennington 2N-2HZ (331621)**

Vegetation Assessment
Completed - July 9, 2015



South of Disturbance
Looking North
40.161486°/-104.856636°



North of Disturbance
Looking South
40.161736°/-104.856653°



West of Disturbance
Looking East
40.161588°/-104.857005°



East of Disturbance
Looking West
40.161601°/-104.856303°



Reclaim Area Vegetation
40.161418°/-104.856811°



Reclaim Transect 1
Looking South
40.162726°/-104.857127°



Reclaim Transect 2
Looking South
40.162703°/-104.856292°



Reference Area Vegetation
40.161698°/-104.857592°



Reference Transect 1
Looking South
40.161559°/-104.857677°



Reference Transect 2
Looking South
40.163108°/-104.857694°



VEGETATION MONITORING FORM - Kerr McGee Oil & Gas Onshore LP

COGCC Location Name (ID)- Pennington 2N-2HZ (331621)

CO # COP0028

Date of Assessment - 07/09/2015

Transect ID - Reclaim Transect 1

Length of Transect (ft.) - 600'

Transect Type



Reclamation



Reference

Inspector(s) (Name and Title) - Cody Booth- Environmental Specialist

Weather at Time of Inspection - Overcast, 65 degrees F

Method - Step Point

Point	Foliar		Basal		Non-Vegetative
	Type	Species	Type	Species	
1	Grass	Thinopyrum intermedia	-		Litter
2	Grass	Thinopyrum intermedia	B-Grass	Thinopyrum intermedia	-
3	-		-		Bare Ground
4	-		-		Litter
5	Grass	Bromus inermis	-		Litter
6	-		-		Bare Ground
7	-		-		Bare Ground
8	Forb	Bromus inermis	-		Litter
9	Forb	Kochia scoparia	-		Litter
10	Grass	Dactylis glomerata	-		Bare Ground
11	Grass	Bromus inermis	-		Litter
12	Noxious Weed	Convolvulus arvensis	-		Litter
13	-		-		Litter
14	Grass	Thinopyrum intermedia	-		Bare Ground
15	Grass	Thinopyrum intermedia	-		Litter
16	Grass	Bromus inermis	B-Grass	Bromus inermis	-
17	Forb	Kochia scoparia	-		Litter
18	-		-		Litter
19	Grass	Elymus trachycaulus	-		Litter
20	Noxious Weed	Kochia scoparia	-		Bare Ground
21	Forb	Kochia scoparia	B-Forb	Kochia scoparia	-
22	-		-		Litter
23	Noxious Weed	Convolvulus arvensis	-		Litter
24	Grass	Thinopyrum intermedia	-		Bare Ground
25	-		-		Bare Ground
26	Grass	Dactylis glomerata	-		Litter
27	Grass	Thinopyrum intermedia	B-Grass	Thinopyrum intermedia	-
28	Grass	Bromus inermis	-		Bare Ground
29	Grass	Bromus inermis	-		Litter

Point	Foliar		Basal		Non-Vegetative
	Type	Species	Type	Species	
30	Grass	Thinopyrum intermedia	-		Litter
31	-		-		Bare Ground
32	Grass	Bromus inermis	-		Litter
33	Grass	Thinopyrum intermedia	-		Litter
34	Forb	Kochia scoparia	-		Bare Ground
35	Grass	Bromus inermis	B-Grass	Bromus inermis	-
36	Forb	Kochia scoparia	-		Bare Ground
37	-		-		Bare Ground
38	-		-		Litter
39	Grass	Dactylis glomerata	-		Litter
40	Forb	Kochia scoparia	-		Litter
41	Grass	Bromus inermis	B-Grass	Bromus inermis	-
42	-		-		Bare Ground
43	Grass	Thinopyrum intermedia	-		Litter
44	Grass	Bromus inermis	B-Grass	Bromus inermis	-
45	Noxious Weed	Convolvulus arvensis	-		Bare Ground
46	Grass	Bromus inermis	-		Litter
47	Grass	Thinopyrum intermedia	-		-
48	Grass	Thinopyrum intermedia	-		Bare Ground
49	-		-		Litter
50	Noxious Weed	Convolvulus arvensis	-		Bare Ground

Photo Requirements

Representative photo looking down the length of each transect; including reference area	<input checked="" type="checkbox"/>	YES	<input type="checkbox"/> NO
Photo facing each cardinal direction (N, E, S, W) from the center looking past well heads.	<input checked="" type="checkbox"/>	YES	<input type="checkbox"/> NO
Representative photo down edge of disturbance	<input checked="" type="checkbox"/>	YES	<input type="checkbox"/> NO
Photo that documents the total cover of live perennial vegetation of the undisturbed area	<input checked="" type="checkbox"/>	YES	<input type="checkbox"/> NO
Photo that documents the total cover of live perennial vegetation of the disturbed area	<input checked="" type="checkbox"/>	YES	<input type="checkbox"/> NO

General Notes: Other grass species 1 is smooth brome. Other forb species 2 is kochia. Other noxious species 1 is field bindweed
Other forb species 3 is marestail

INSPECTION CERTIFICATION

I certify that this document and all attachments were prepared by me or under my direction or supervision in accordance with a system designed to assure that qualified personnel properly gather and evaluate the information submitted. The information submitted is, to the best of my knowledge and belief, true, accurate, and complete. I am aware that there are significant penalties for submitting false information, including the possibility of termination.

Inspector (Name)

Cody Booth- Environmental Specialist

Cody Booth

Date: 07/09/2015

VEGETATION MONITORING FORM - Kerr McGee Oil & Gas Onshore LP

COGCC Location Name (ID)- Pennington 2N-2HZ (331621)

CO # COP0028

Date of Assessment - 07/09/2015

Transect ID - Reclaim Transect 2

Length of Transect (ft.) - 600'

Transect Type



Reclamation



Reference

Inspector(s) (Name and Title) - Cody Booth- Environmental Specialist

Weather at Time of Inspection - Overcast, 65 degrees F

Method - Step Point

Point	Foliar		Basal		Non-Vegetative
	Type	Species	Type	Species	
1	Grass	Kochia scoparia	B-Grass	Bromus inermis	-
2	Grass	Kochia scoparia	-		Litter
3	Grass	Thinopyrum intermedia	-		Litter
4	Grass	Thinopyrum intermedia	B-Grass	Thinopyrum intermedia	-
5	Forb	Kochia scoparia	-		Bare Ground
6	-		-		Bare Ground
7	Forb	Kochia scoparia	-		Litter
8	-		-		Litter
9	Grass	Thinopyrum intermedia	-		Bare Ground
10	Grass	Bromus inermis	-		Litter
11	-		-		Bare Ground
12	Grass	Bromus inermis	-		Litter
13	-		-		Bare Ground
14	Grass	Thinopyrum intermedia	-		Bare Ground
15	-		-		Bare Ground
16	Grass	Thinopyrum intermedia	-		Bare Ground
17	Forb	Kochia scoparia	-		Bare Ground
18	Grass	Thinopyrum intermedia	-		Litter
19	Grass	Bromus inermis	-		Bare Ground
20	Noxious Weed	Bromus tectorum	-		Bare Ground
21	Noxious Weed	Convolvulus arvensis	B-Grass	Bromus inermis	-
22	Noxious Weed	Convolvulus arvensis	-		Bare Ground
23	Noxious Weed	Convolvulus arvensis	-		Bare Ground
24	Noxious Weed	Convolvulus arvensis	-		Bare Ground
25	Forb	Kochia scoparia	B-Grass	Thinopyrum intermedia	-
26	Forb	Kochia scoparia	-		Litter
27	-		-		-
28	Noxious Weed	Convolvulus arvensis	B-Noxious Weed	Convolvulus arvensis	-
29	Noxious Weed	Convolvulus arvensis	-		Litter

Point	Foliar		Basal		Non-Vegetative
	Type	Species	Type	Species	
30	-		-		Bare Ground
31	Grass	Thinopyrum intermedia	-		Bare Ground
32	Forb	Kochia scoparia	B-Grass	Bromus inermis	-
33	-		-		Bare Ground
34	Grass	Bromus inermis	-		Bare Ground
35	Forb	Kochia scoparia	-		Litter
36	-		-		Litter
37	Grass	Thinopyrum intermedia	-		Litter
38	Grass	Bromus inermis	-		Litter
39	-		-		Litter
40	Grass	Bromus inermis	B-Grass	Kochia scoparia	-
41	-		-		Bare Ground
42	-		-		Bare Ground
43	-		-		Bare Ground
44	Grass	Dactylis glomerata	-		Bare Ground
45	Grass	Dactylis glomerata	-		Litter
46	Noxious Weed	Bromus tectorum	-		Litter
47	-		-		Litter
48	Grass	Dactylis glomerata	-		Bare Ground
49	Grass	Bromus inermis	-		Litter
50	Forb	Kochia scoparia	-		Litter

Photo Requirements

Representative photo looking down the length of each transect; including reference area	<input checked="" type="checkbox"/>	YES	<input type="checkbox"/> NO
Photo facing each cardinal direction (N, E, S, W) from the center looking past well heads.	<input checked="" type="checkbox"/>	YES	<input type="checkbox"/> NO
Representative photo down edge of disturbance	<input checked="" type="checkbox"/>	YES	<input type="checkbox"/> NO
Photo that documents the total cover of live perennial vegetation of the undisturbed area	<input checked="" type="checkbox"/>	YES	<input type="checkbox"/> NO
Photo that documents the total cover of live perennial vegetation of the disturbed area	<input checked="" type="checkbox"/>	YES	<input type="checkbox"/> NO

General Notes: Other grass species 1 is smooth brome. Other noxious weed 1 is field bind weed. Other forb species 2 is marehail. Other forb 3 is kochia

INSPECTION CERTIFICATION

I certify that this document and all attachments were prepared by me or under my direction or supervision in accordance with a system designed to assure that qualified personnel properly gather and evaluate the information submitted. The information submitted is, to the best of my knowledge and belief, true, accurate, and complete. I am aware that there are significant penalties for submitting false information, including the possibility of termination.

Inspector (Name)

Cody Booth- Environmental Specialist

Cody Booth

Date: 07/09/2015

VEGETATION MONITORING FORM - Kerr McGee Oil & Gas Onshore LP

COGCC Location Name (ID)- Pennington 2N-2HZ (331621)

CO # COP0028

Date of Assessment - 07/09/2015

Transect ID - Reference Transect 1

Length of Transect (ft.) - 900

Transect Type

☐ Reclamation

☒ Reference

Inspector(s) (Name and Title) - Zac Tuthill - Environmental Scientist 1

Weather at Time of Inspection - Overcast 70

Method - Step Point

Point	Foliar		Basal		Non-Vegetative
	Type	Species	Type	Species	
1	Forb	Kochia scoparia	-		Bare Ground
2	-		B-Forb	Kochia scoparia	-
3	Grass	Bromus biebrsteinii	B-Grass	Bromus biebrsteinii	-
4	-		-		Litter
5	Forb	Kochia scoparia	B-Forb	Kochia scoparia	-
6	Forb	Kochia scoparia	B-Forb	Kochia scoparia	-
7	Forb	Salsola spp.	-		Bare Ground
8	Forb	Kochia scoparia	-		Litter
9	Forb	Kochia scoparia	-		Litter
10	-		B-Noxious Weed	Convolvulus arvensis	-
11	-		B-Noxious Weed	Convolvulus arvensis	-
12	-		-		Bare Ground
13	Forb	Kochia scoparia	B-Forb	Kochia scoparia	-
14	Noxious Weed	Convolvulus arvensis	B-Grass	Bromus biebrsteinii	-
15	-		-		Litter
16	Grass	Bromus biebrsteinii	-		Litter
17	Grass	Bromus biebrsteinii	-		Litter
18	-		-		Litter
19	-		-		Bare Ground
20	-		-		Litter
21	-		-		Litter
22	-		B-Grass	Elymus lanceolatus	-
23	Grass	Bromus biebrsteinii	-		Bare Ground
24	Grass	Bromus biebrsteinii	-		Litter
25	-		-		Litter
26	-		-		Litter
27	Forb	Kochia scoparia	B-Grass		Litter
28	-		B-Grass	Dactylis glomerata	-
29	Noxious Weed	Convolvulus arvensis	B-Noxious Weed	Convolvulus arvensis	-

Point	Foliar		Basal		Non-Vegetative
	Type	Species	Type	Species	
30	-		B-Grass	Bromus biebrsteinii	-
31	Noxious Weed	Kochia scoparia	-		Litter
32	Grass	Bromus biebrsteinii	-		Litter
33	Noxious Weed	Convolvulus arvensis	B-Grass	Bromus biebrsteinii	-
34	Noxious Weed	Convolvulus arvensis	B-Forb	Bromus biebrsteinii	-
35	Noxious Weed	Convolvulus arvensis	-		Litter
36	-		-		Litter
37	-		-		Litter
38	Grass	Bromus biebrsteinii	-		Litter
39	Noxious Weed	Convolvulus arvensis	B-Grass	Bromus biebrsteinii	-
40	Noxious Weed	Convolvulus arvensis	B-Grass	Bromus biebrsteinii	-
41	Noxious Weed	Convolvulus arvensis	B-Forb	Kochia scoparia	-
42	Noxious Weed	Convolvulus arvensis	B-Noxious Weed	Convolvulus arvensis	-
43	Grass	Bromus biebrsteinii	B-Noxious Weed	Convolvulus arvensis	-
44	Noxious Weed	Convolvulus arvensis	B-Grass	Elymus lanceolatus	-
45	Noxious Weed	Convolvulus arvensis	-		Litter
46	Noxious Weed	Convolvulus arvensis	B-Noxious Weed	Convolvulus arvensis	-
47	Noxious Weed	Convolvulus arvensis	-		Litter
48	Noxious Weed	Convolvulus arvensis	B-Noxious Weed	Convolvulus arvensis	-
49	Noxious Weed	Convolvulus arvensis	-		Litter
50	Grass	Bromus biebrsteinii	B-Grass	Bromus biebrsteinii	-

Photo Requirements

Representative photo looking down the length of each transect; including reference area	<input checked="" type="checkbox"/>	YES	<input type="checkbox"/> NO
Photo facing each cardinal direction (N, E, S, W) from the center looking past well heads.	<input checked="" type="checkbox"/>	YES	<input type="checkbox"/> NO
Representative photo down edge of disturbance	<input checked="" type="checkbox"/>	YES	<input type="checkbox"/> NO
Photo that documents the total cover of live perennial vegetation of the undisturbed area	<input checked="" type="checkbox"/>	YES	<input type="checkbox"/> NO
Photo that documents the total cover of live perennial vegetation of the disturbed area	<input checked="" type="checkbox"/>	YES	<input type="checkbox"/> NO

General Notes: Forb 1 is Kochia. Forb 2 is Conzuya. Noxious 1 is Convolvulus arvensis.

INSPECTION CERTIFICATION

I certify that this document and all attachments were prepared by me or under my direction or supervision in accordance with a system designed to assure that qualified personnel properly gather and evaluate the information submitted. The information submitted is, to the best of my knowledge and belief, true, accurate, and complete. I am aware that there are significant penalties for submitting false information, including the possibility of termination.

Inspector (Name)

Zac Tuthill - Environmental Scientist 1



Date: 07/09/2015

VEGETATION MONITORING FORM - Kerr McGee Oil & Gas Onshore LP

COGCC Location Name (ID)- Pennington 2N-2HZ (331621)

CO # COP0028

Date of Assessment - 07/09/2015

Transect ID - Reference Transect 2

Length of Transect (ft.) - 900

Transect Type

☐ Reclamation

☒ Reference

Inspector(s) (Name and Title) - Zac Tuthill - Environmental Scientist 1

Weather at Time of Inspection - Overcast 70

Method - Step Point

Point	Foliar		Basal		Non-Vegetative
	Type	Species	Type	Species	
1	Noxious Weed	Convolvulus arvensis	-		Bare Ground
2	Forb	Kochia scoparia	-		Bare Ground
3	Forb	Kochia scoparia	-		Litter
4	Forb	Kochia scoparia	-		Litter
5	-		-		Litter
6	Forb	Kochia scoparia	B-Forb	Kochia scoparia	-
7	-		B-Grass	Bromus biebrsteinii	-
8	Grass	Elymus lanceolatus	-		Litter
9	-		-		Litter
10	-		-		Litter
11	Grass	Elymus lanceolatus	B-Grass	Bromus biebrsteinii	-
12	-		-		Litter
13	Forb	Kochia scoparia	-		Litter
14	-		-		Litter
15	Forb	Kochia scoparia	B-Forb	Kochia scoparia	-
16	Forb	Kochia scoparia	B-Forb	Kochia scoparia	-
17	-		B-Forb	Kochia scoparia	-
18	-		-		Bare Ground
19	-		B-Forb	Kochia scoparia	-
20	-		-		Litter
21	-		-		Litter
22	Forb	Salsola spp.	B-Noxious Weed	Convolvulus arvensis	-
23	-		-		Bare Ground
24	Forb	Salsola spp.	-		Bare Ground
25	Forb	Salsola spp.	-		Bare Ground
26	-		-		Litter
27	-		-		Litter
28	-		B-Grass	Elymus lanceolatus	Litter
29	Grass	Bromus biebrsteinii	-		Bare Ground

Point	Foliar		Basal		Non-Vegetative
	Type	Species	Type	Species	
30	Grass	Elymus lanceolatus	-		Bare Ground
31	Noxious Weed	Convolvulus arvensis	B-Grass	Dactylis glomerata	-
32	-		-		Litter
33	-		B-Noxious Weed	Bromus tectorum	-
34	Noxious Weed	Convolvulus arvensis	B-Noxious Weed	Convolvulus arvensis	-
35	Noxious Weed	Convolvulus arvensis	-		Bare Ground
36	Noxious Weed	Convolvulus arvensis	B-Noxious Weed	Convolvulus arvensis	-
37	Noxious Weed	Convolvulus arvensis	B-Grass	Bromus biebrerrsteinii	-
38	Grass	Elymus lanceolatus	-		Litter
39	Noxious Weed	Convolvulus arvensis	B-Noxious Weed	Bromus tectorum	-
40	Noxious Weed	Convolvulus arvensis	B-Grass	Bromus biebrerrsteinii	-
41	Noxious Weed	Convolvulus arvensis	-		Litter
42	-		-		Litter
43	-		B-Grass	Dactylis glomerata	-
44	Noxious Weed	Convolvulus arvensis	B-Grass	Bromus biebrerrsteinii	-
45	Noxious Weed	Convolvulus arvensis	-		Litter
46	-		-		Litter
47	Noxious Weed	Convolvulus arvensis	-		Bare Ground
48	-		B-Noxious Weed	Bromus tectorum	Litter
49	Noxious Weed	Convolvulus arvensis	-		Litter
50	Grass	Dactylis glomerata	-		Litter

Photo Requirements

Representative photo looking down the length of each transect; including reference area	<input checked="" type="checkbox"/>	YES	<input type="checkbox"/> NO
Photo facing each cardinal direction (N, E, S, W) from the center looking past well heads.	<input checked="" type="checkbox"/>	YES	<input type="checkbox"/> NO
Representative photo down edge of disturbance	<input checked="" type="checkbox"/>	YES	<input type="checkbox"/> NO
Photo that documents the total cover of live perennial vegetation of the undisturbed area	<input checked="" type="checkbox"/>	YES	<input type="checkbox"/> NO
Photo that documents the total cover of live perennial vegetation of the disturbed area	<input checked="" type="checkbox"/>	YES	<input type="checkbox"/> NO

General Notes: Forb 1 is Kochia scoparia. Forb 2 is Conzuya. Noxious 1 is Convolvulus arvensis.

INSPECTION CERTIFICATION

I certify that this document and all attachments were prepared by me or under my direction or supervision in accordance with a system designed to assure that qualified personnel properly gather and evaluate the information submitted. The information submitted is, to the best of my knowledge and belief, true, accurate, and complete. I am aware that there are significant penalties for submitting false information, including the possibility of termination.

Inspector (Name)

Zac Tuthill - Environmental Scientist 1



Date: 07/09/2015