

450

500

550

600

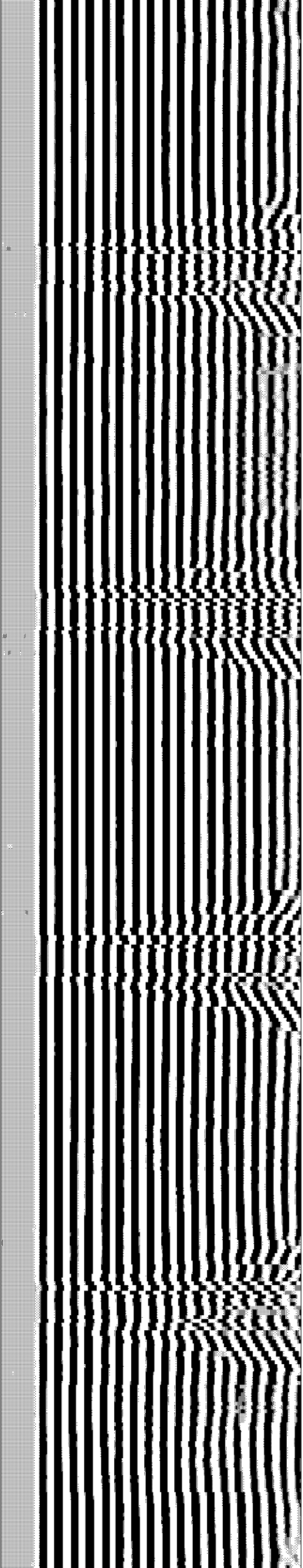
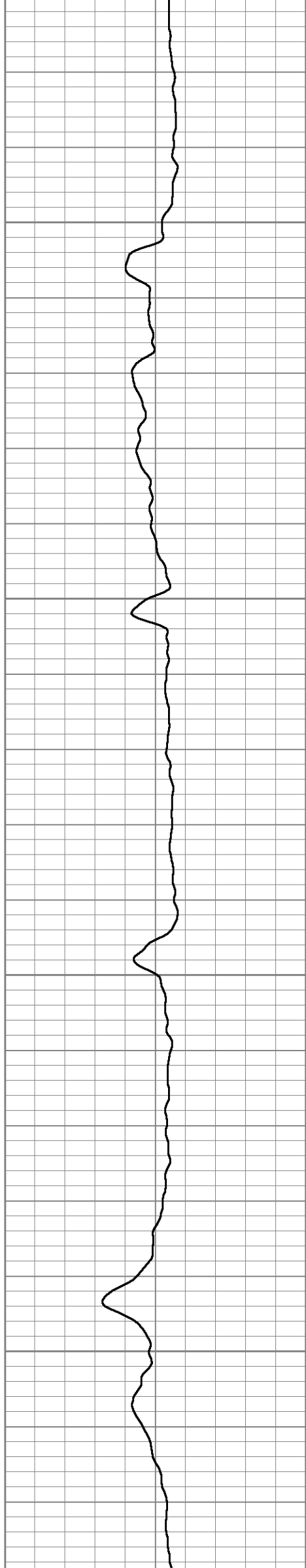

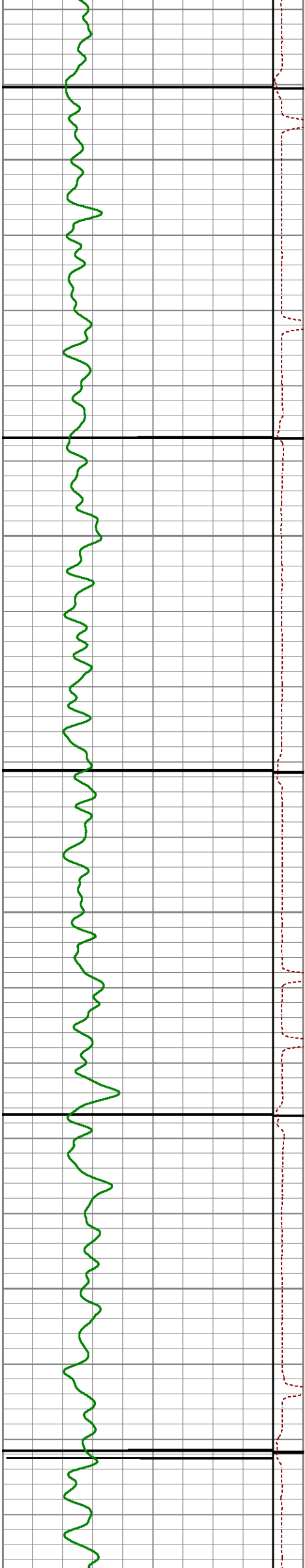

650

700

750

800

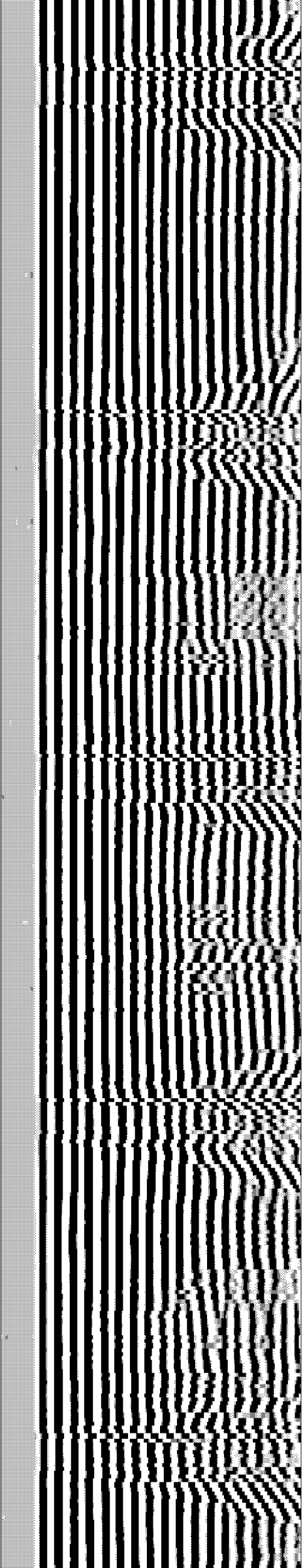
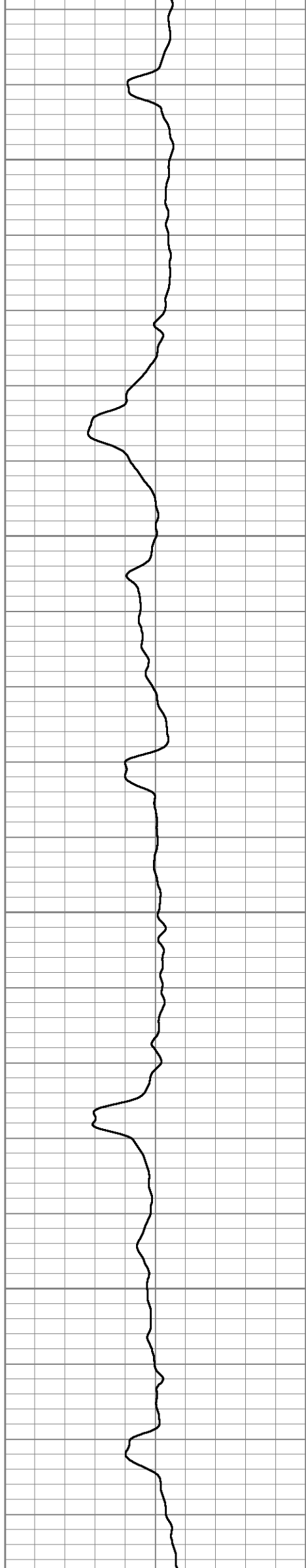

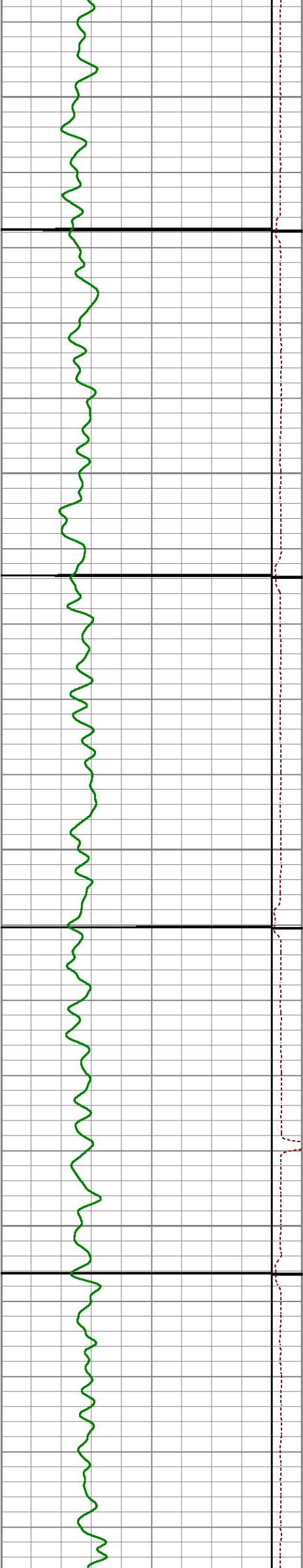

850

900

950

1000

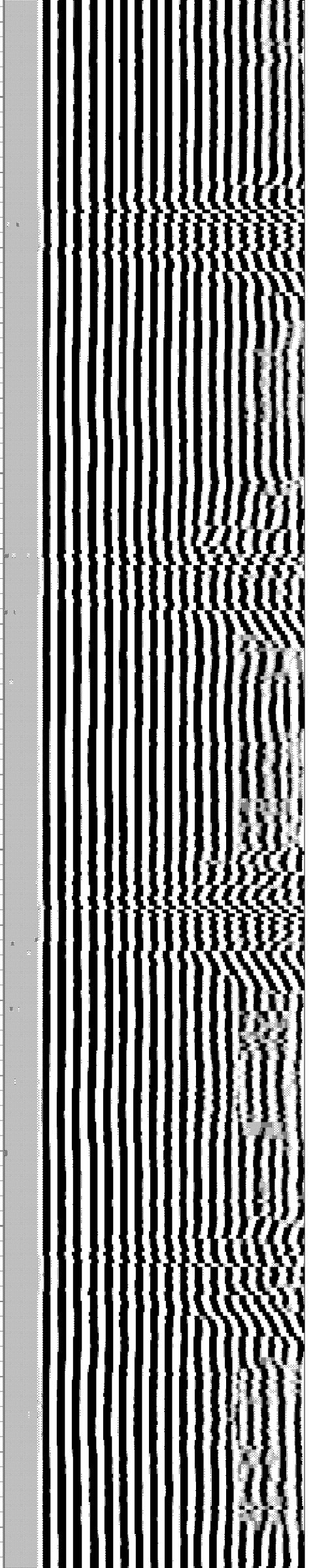
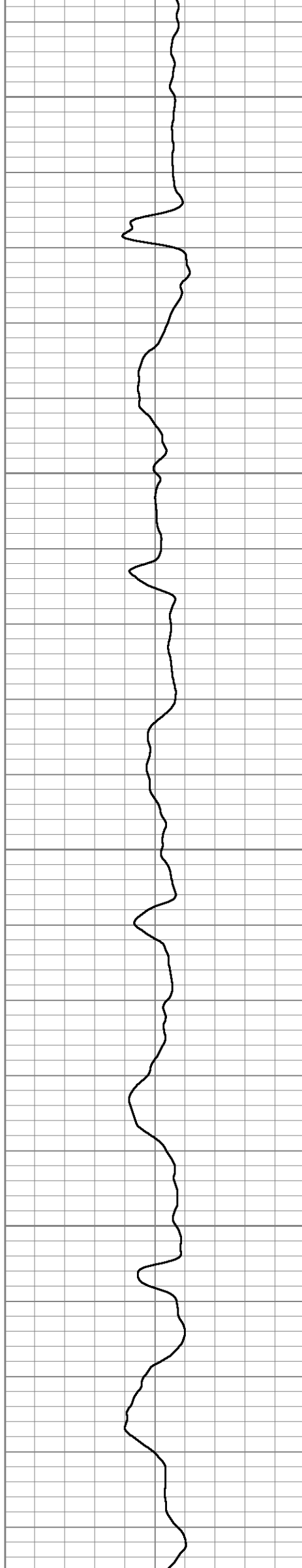

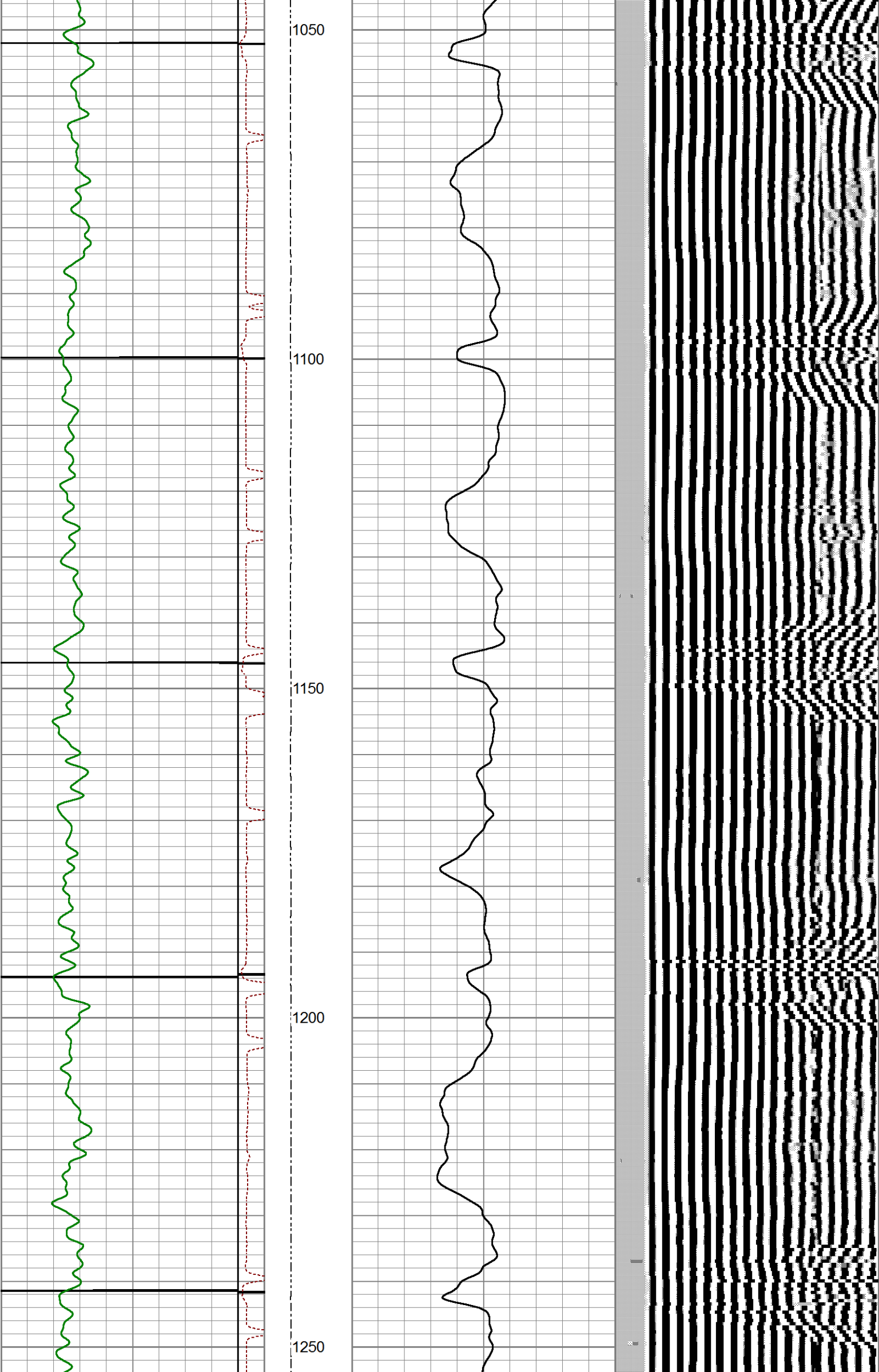

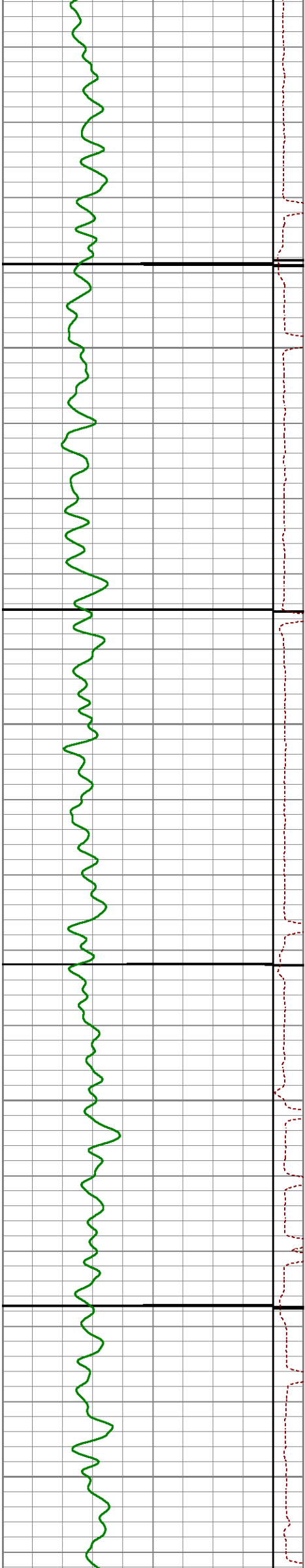

1300

1350

1400

1450

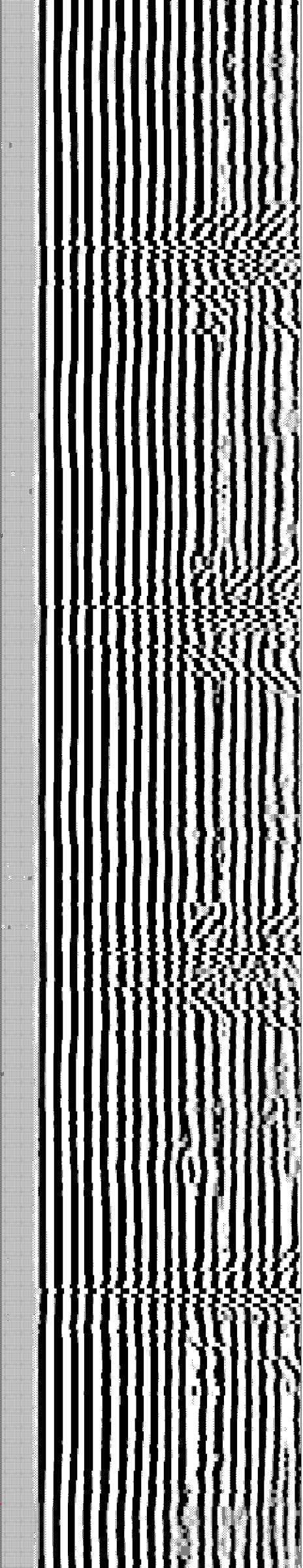
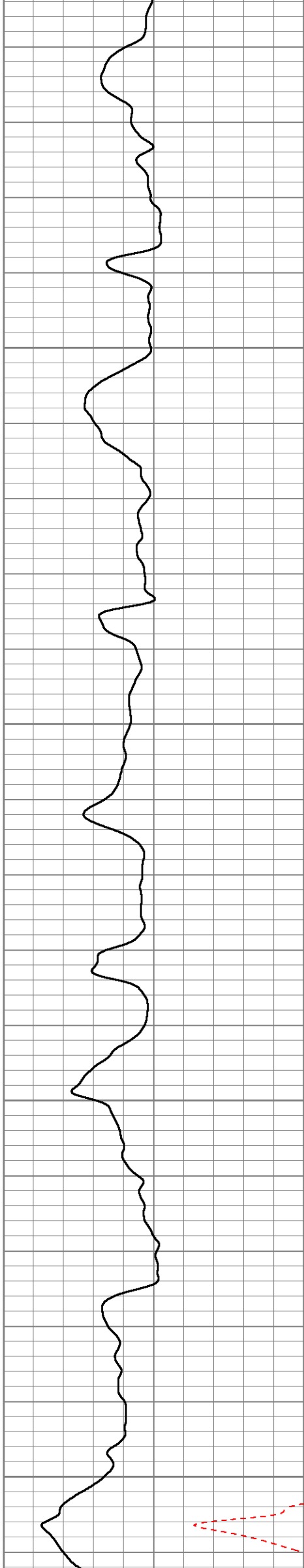



1500

1550

1600

1650

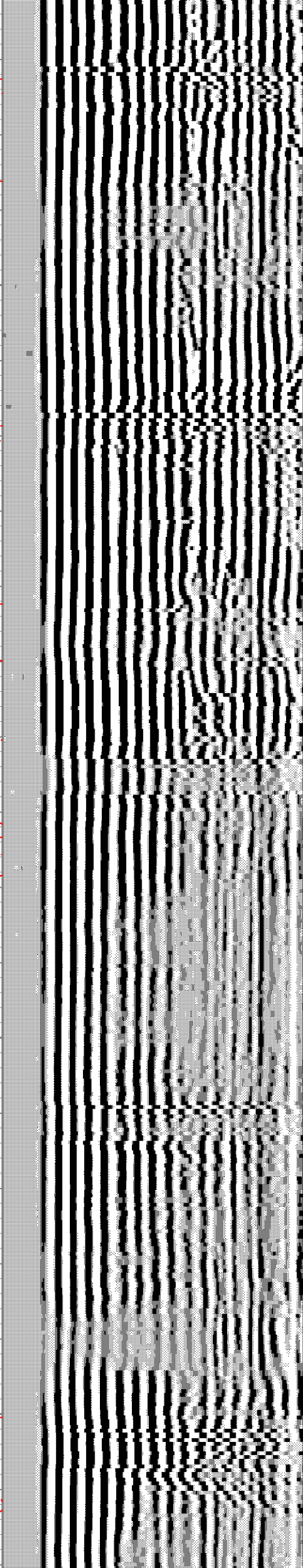
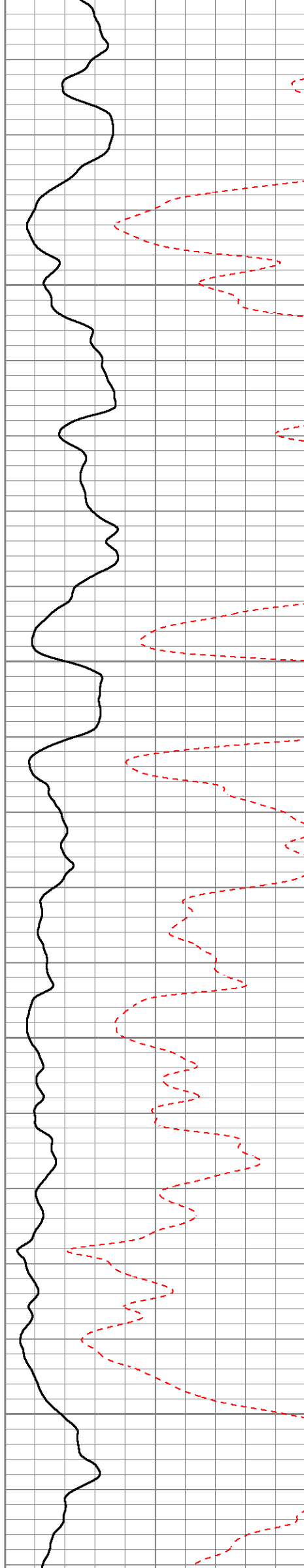

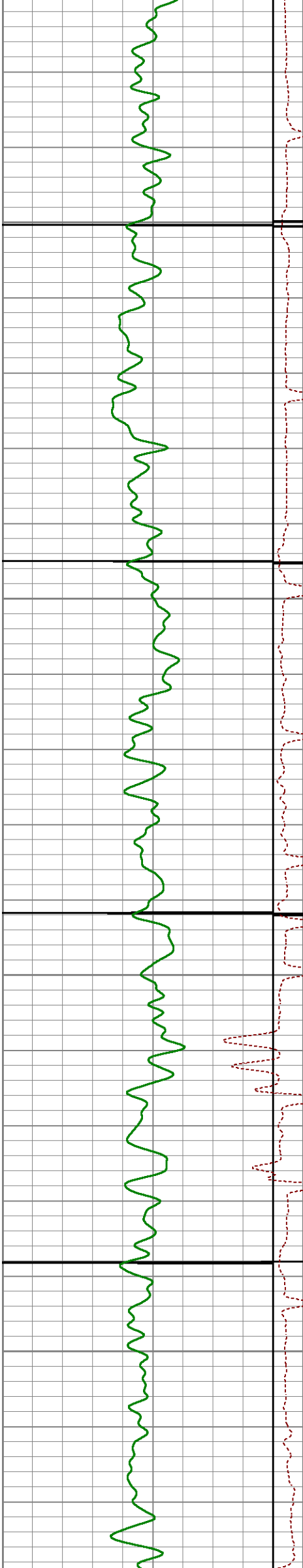

1700

1750

1800

1850

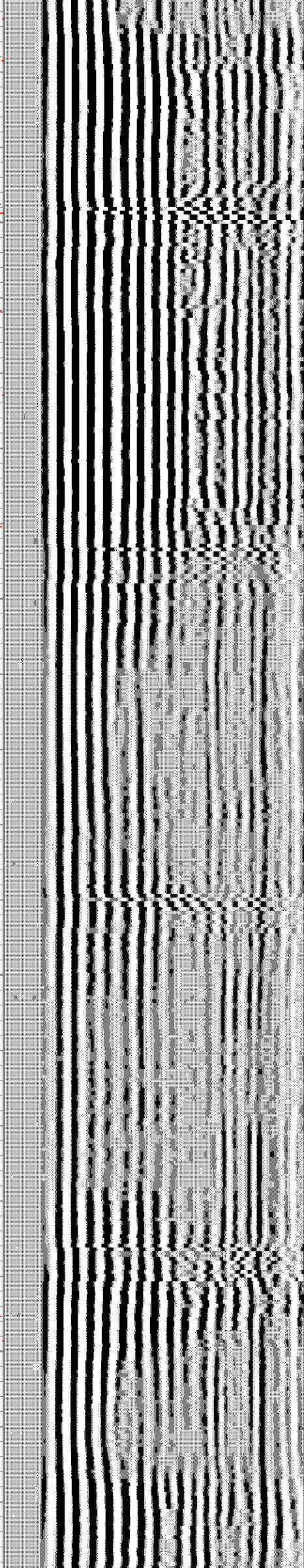
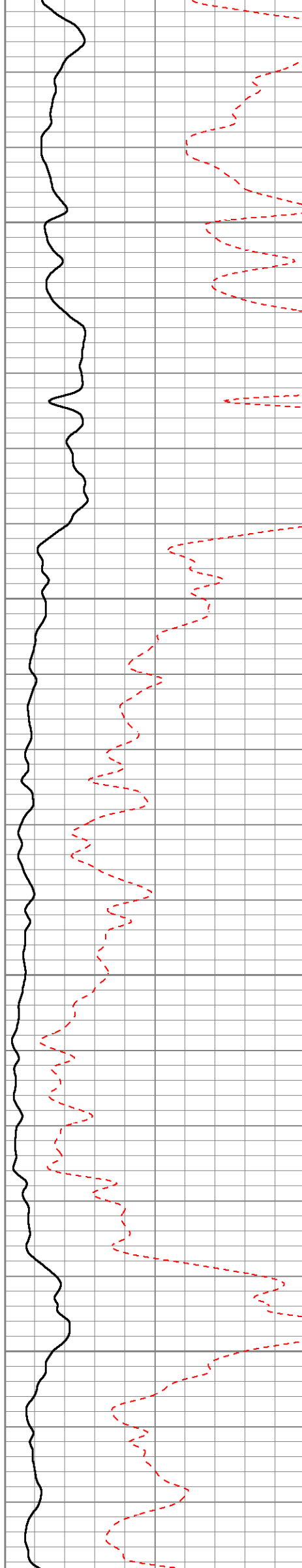

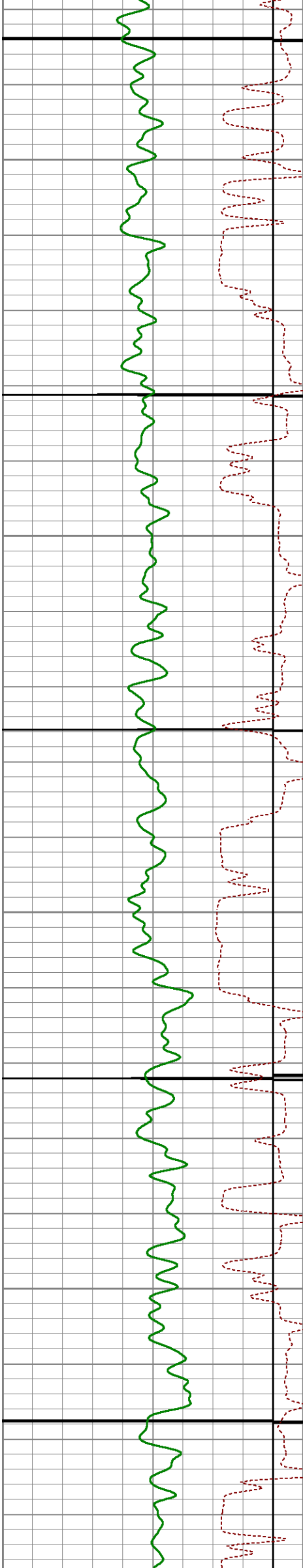

1900

1950

2000

2050

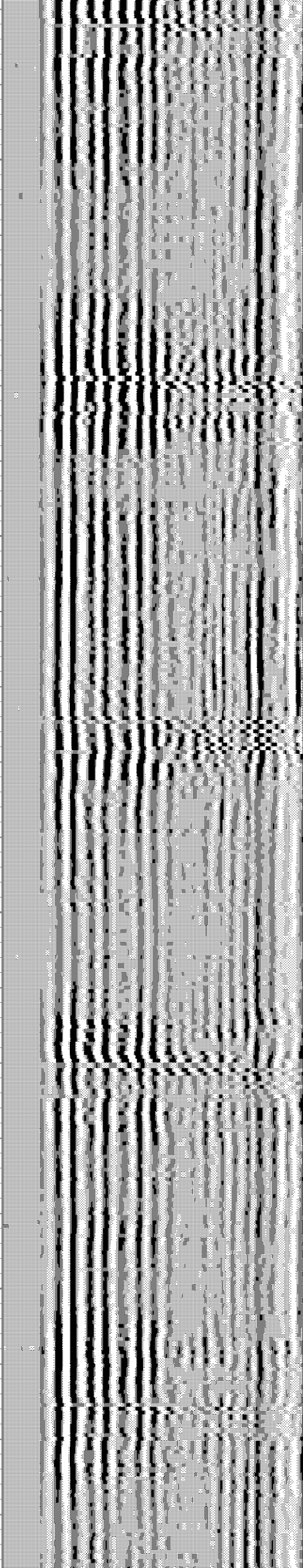
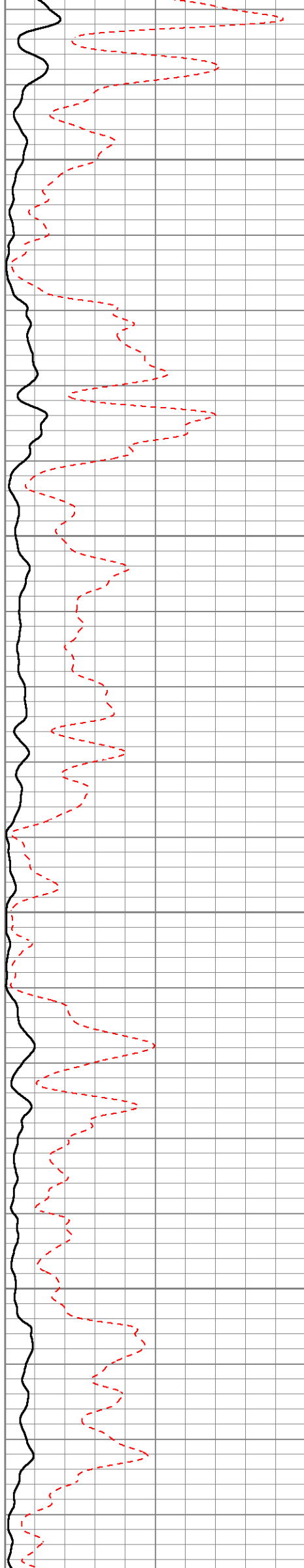

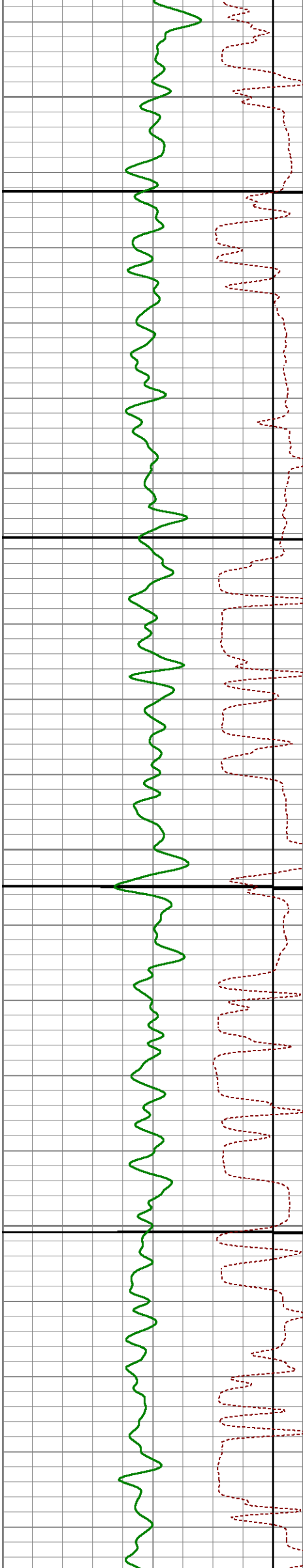

2100

2150

2200

2250

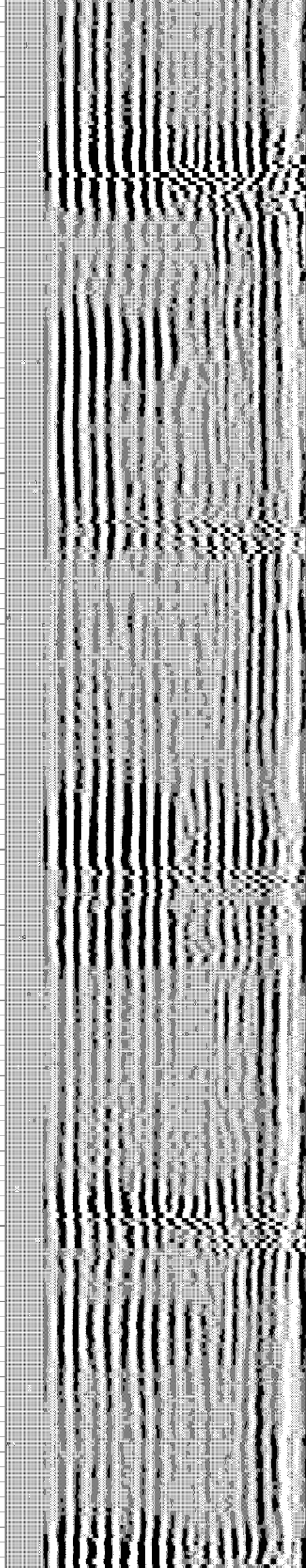
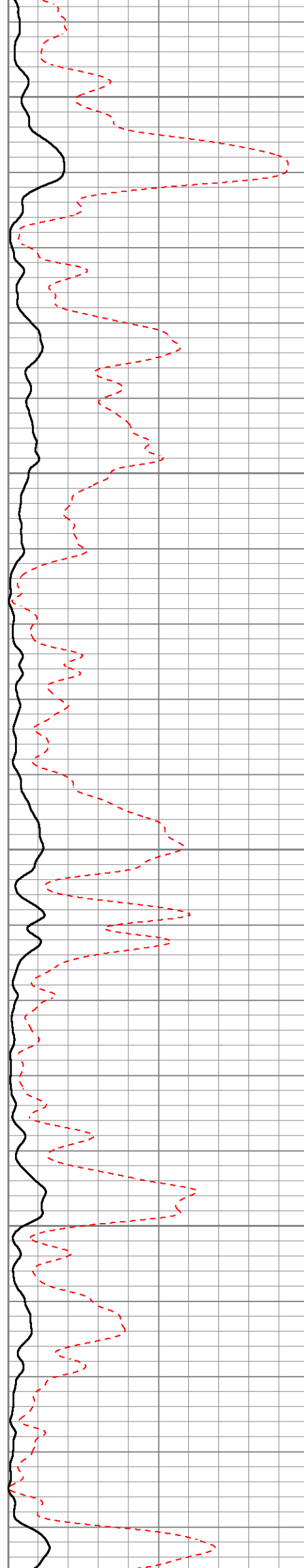

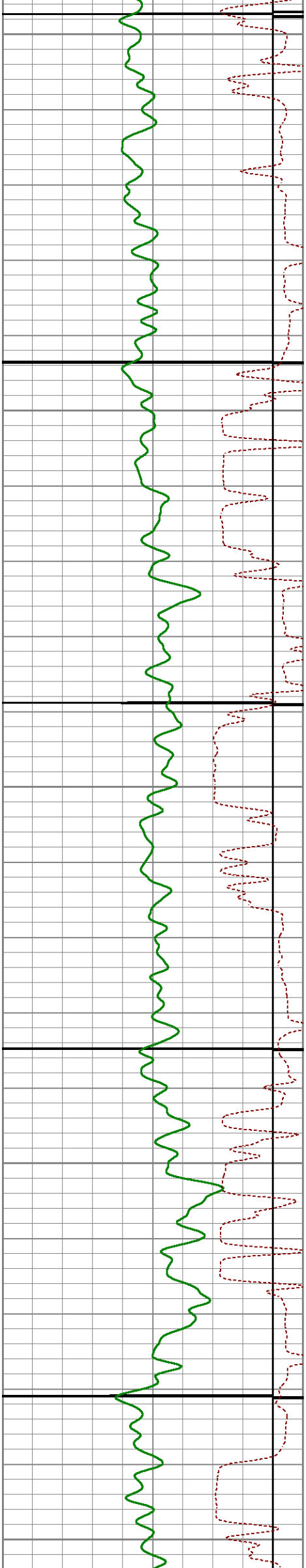

2300

2350

2400

2450

2500

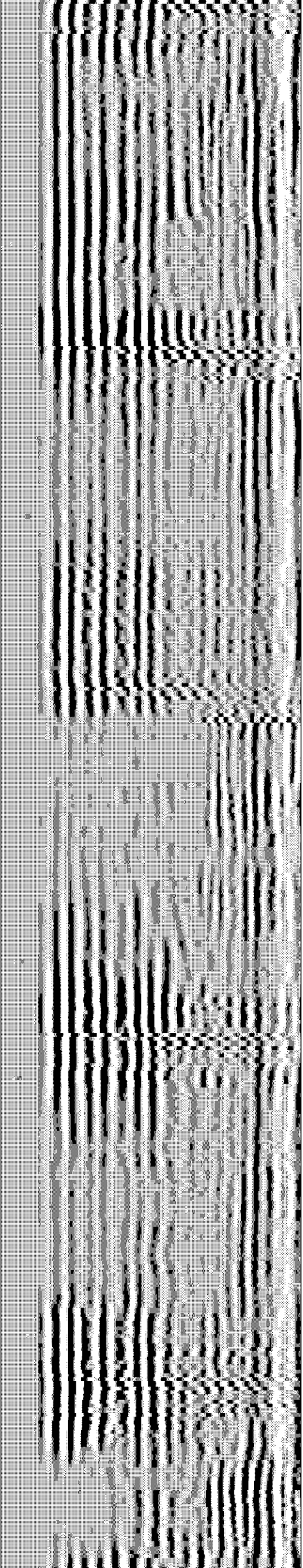
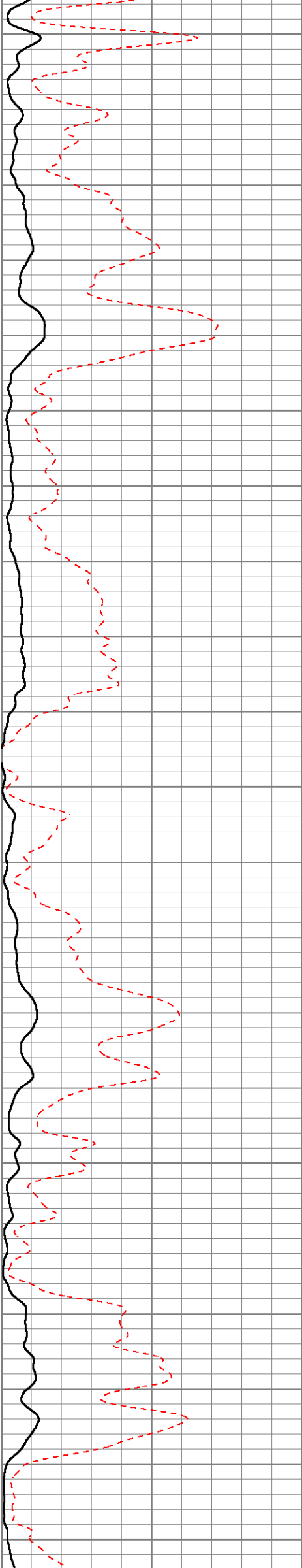



2550

2600

2650

2700

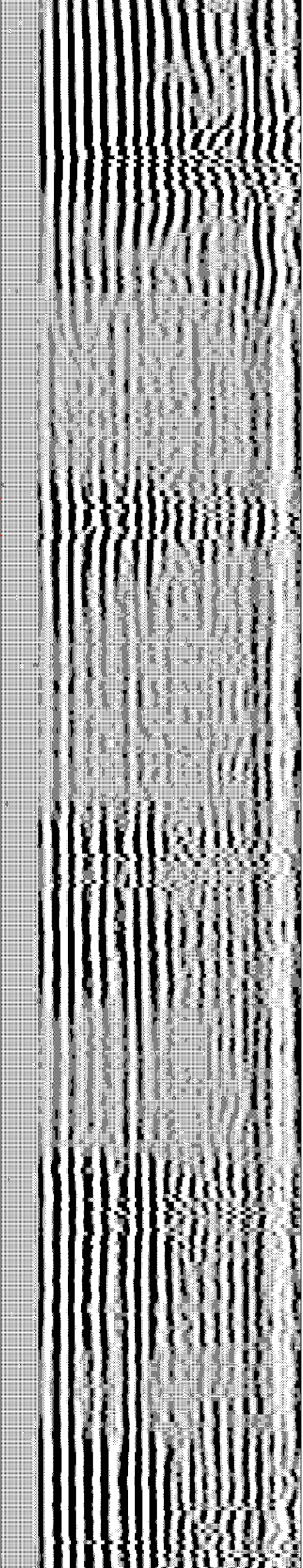
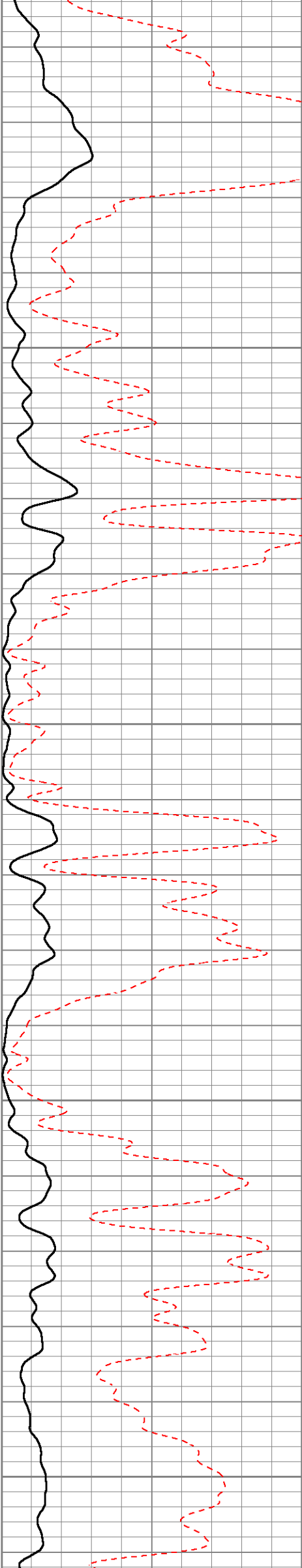

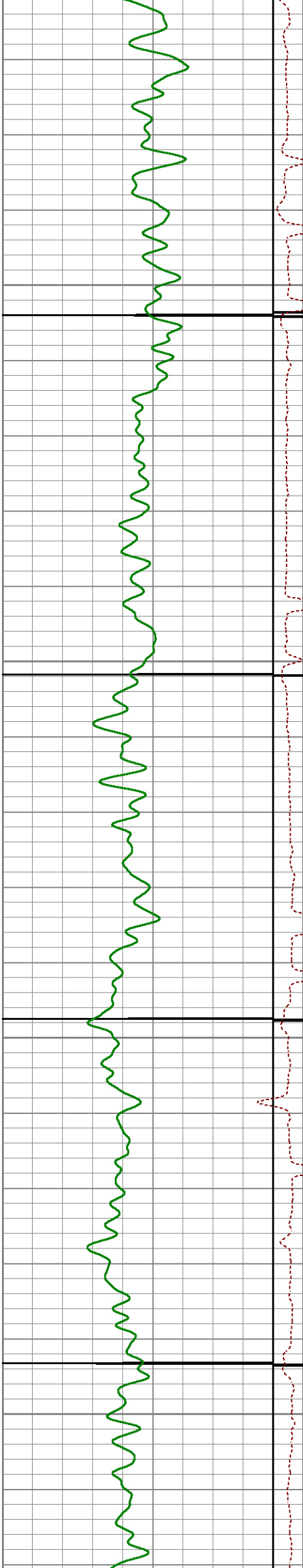

2750

2800

2850

2900

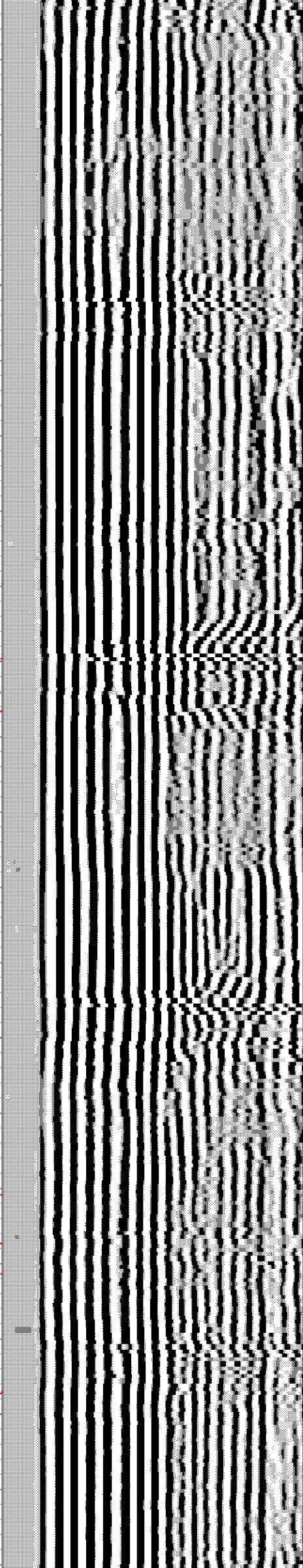
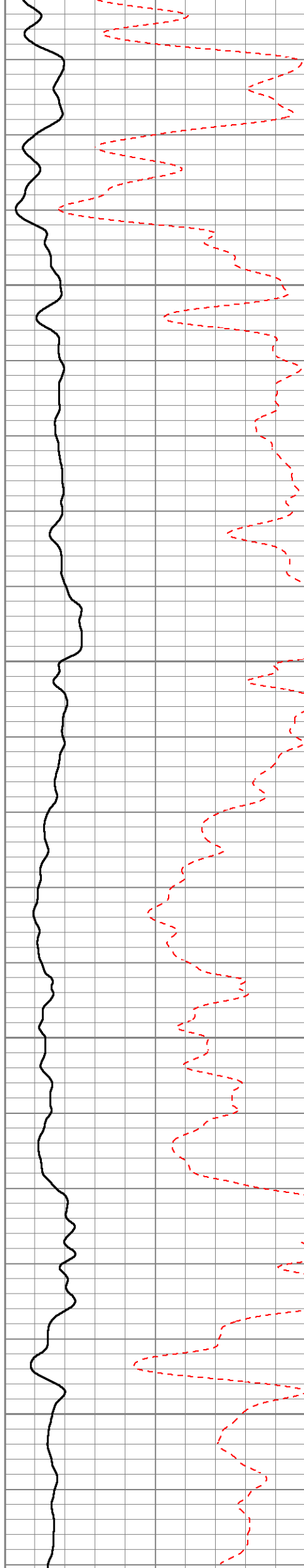

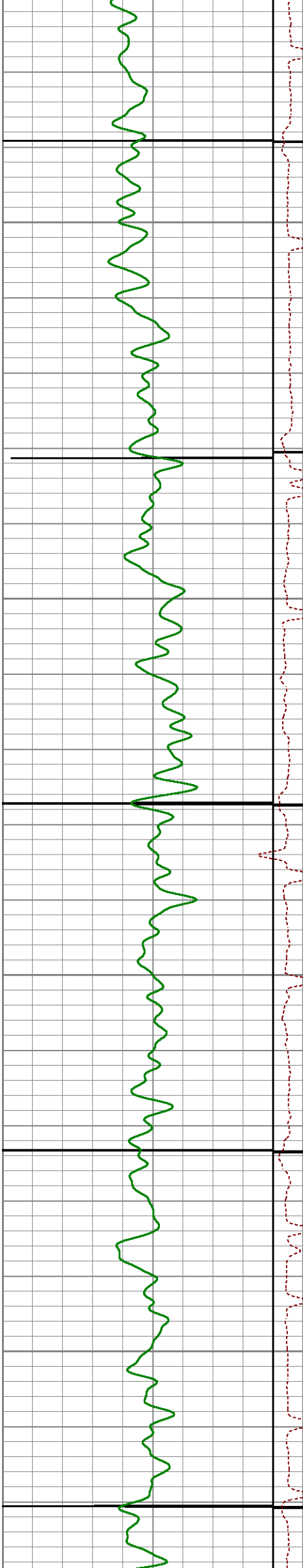

2950

3000

3050

3100

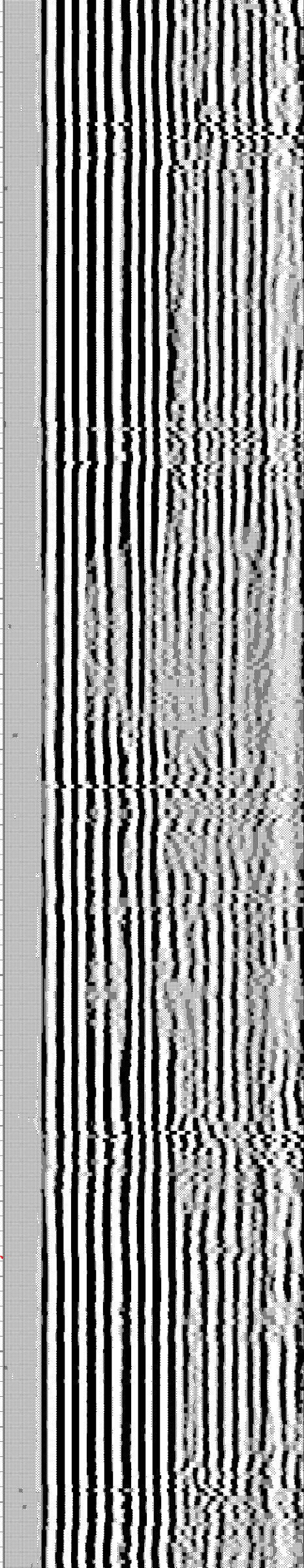
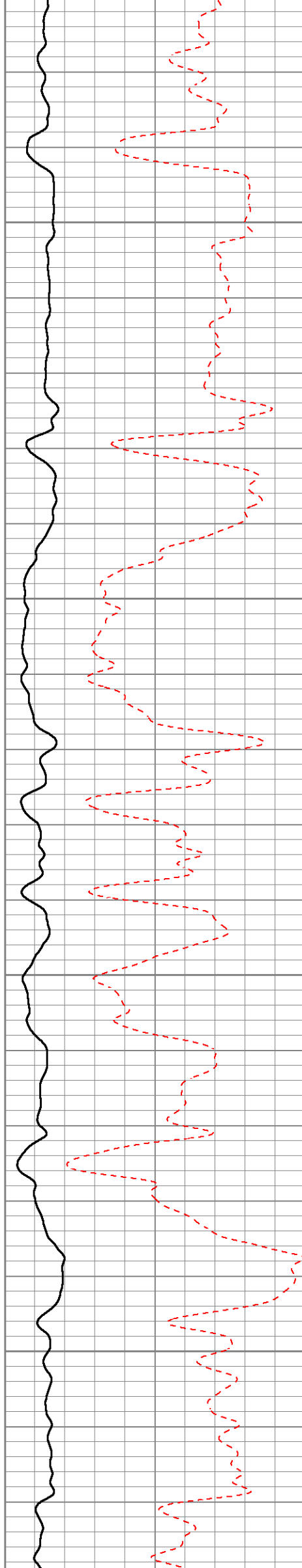

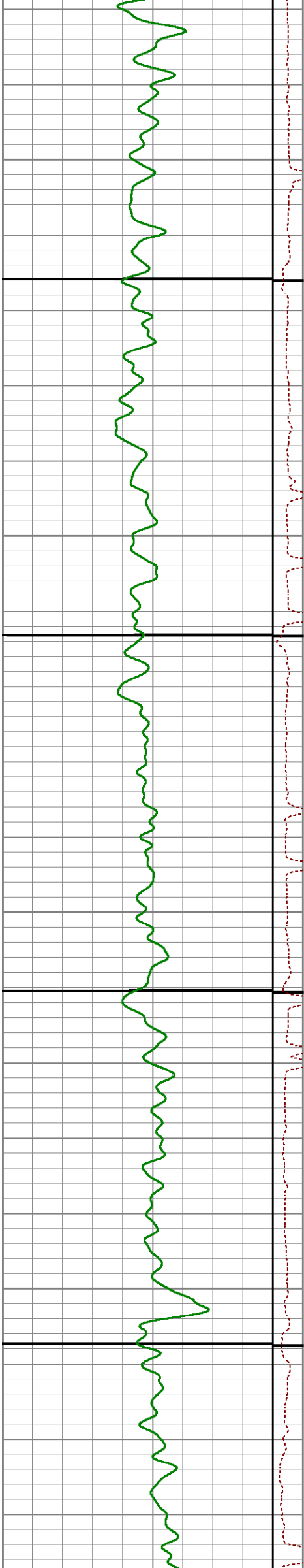

3150

3200

3250

3300

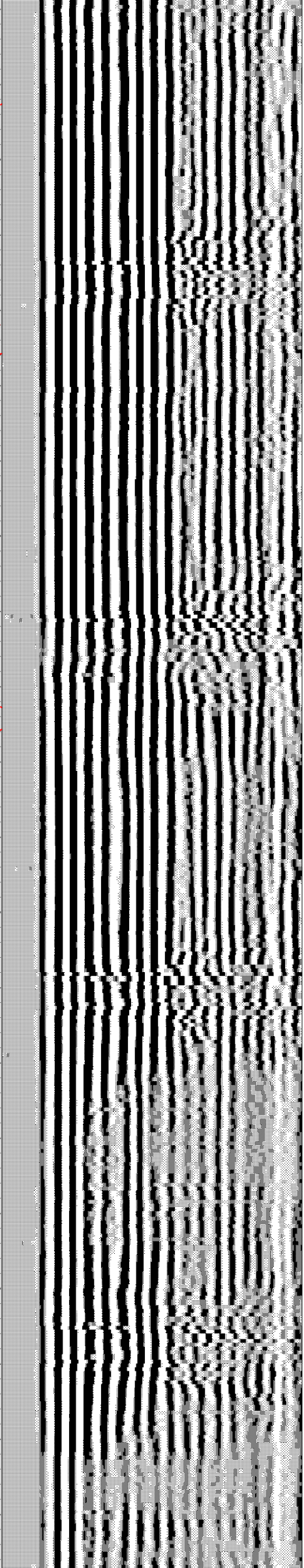
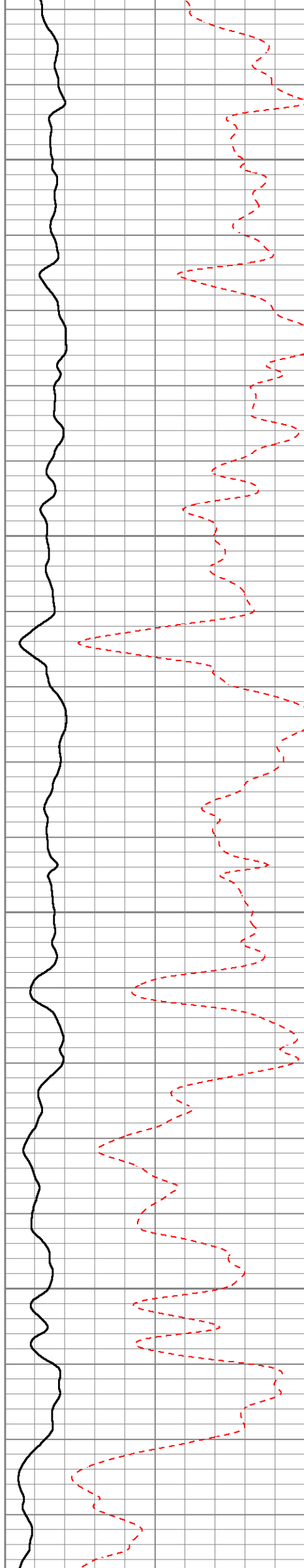



3350

3400

3450

3500

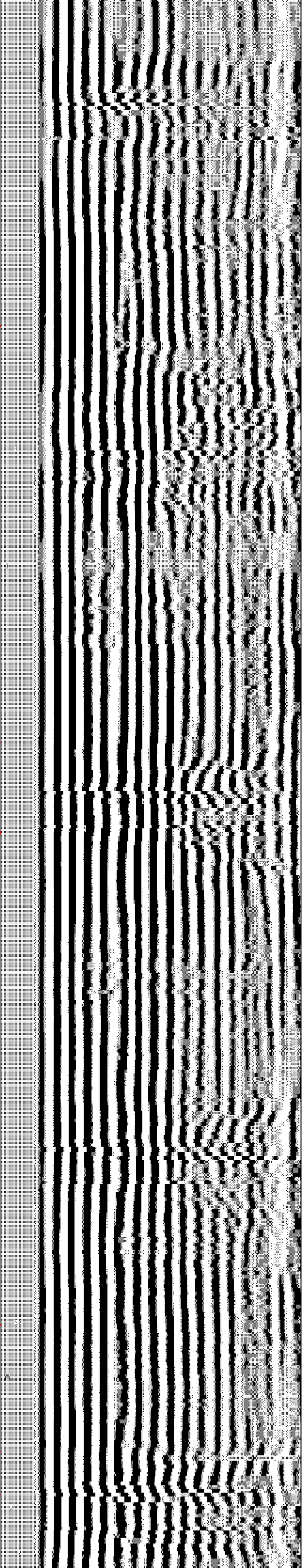
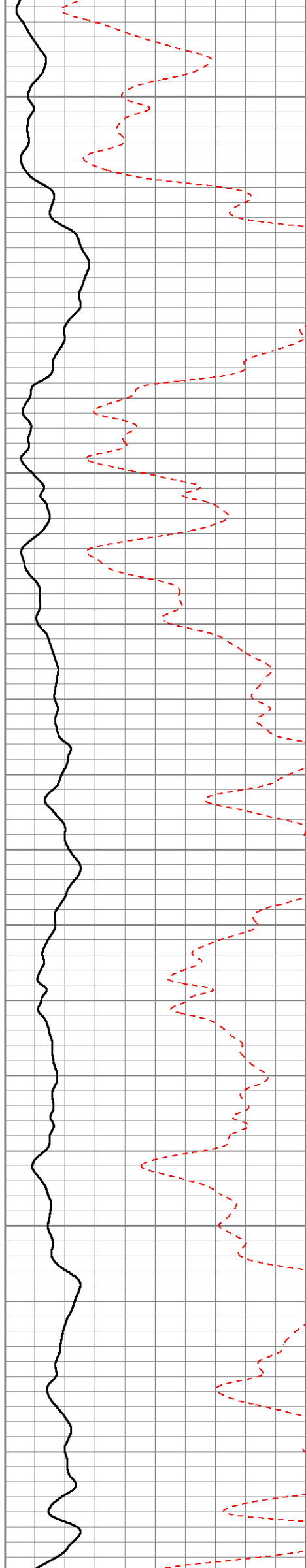

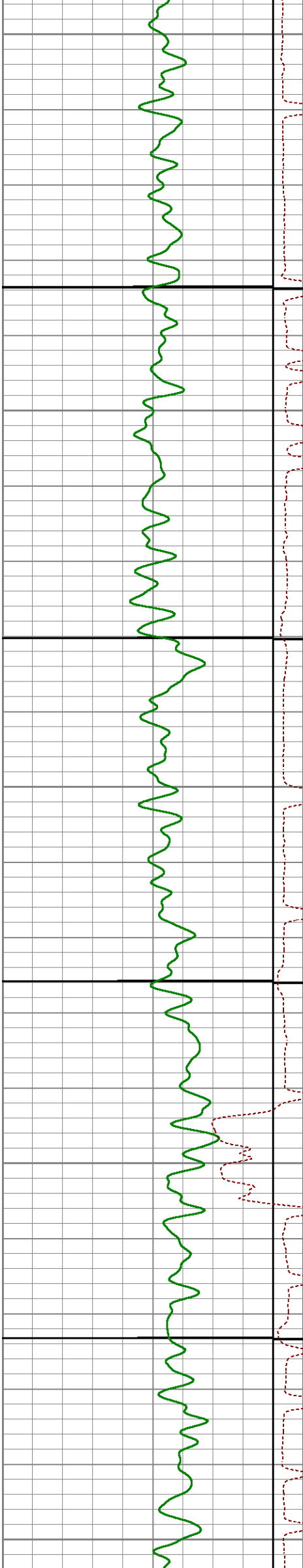

3550

3600

3650

3700

3750

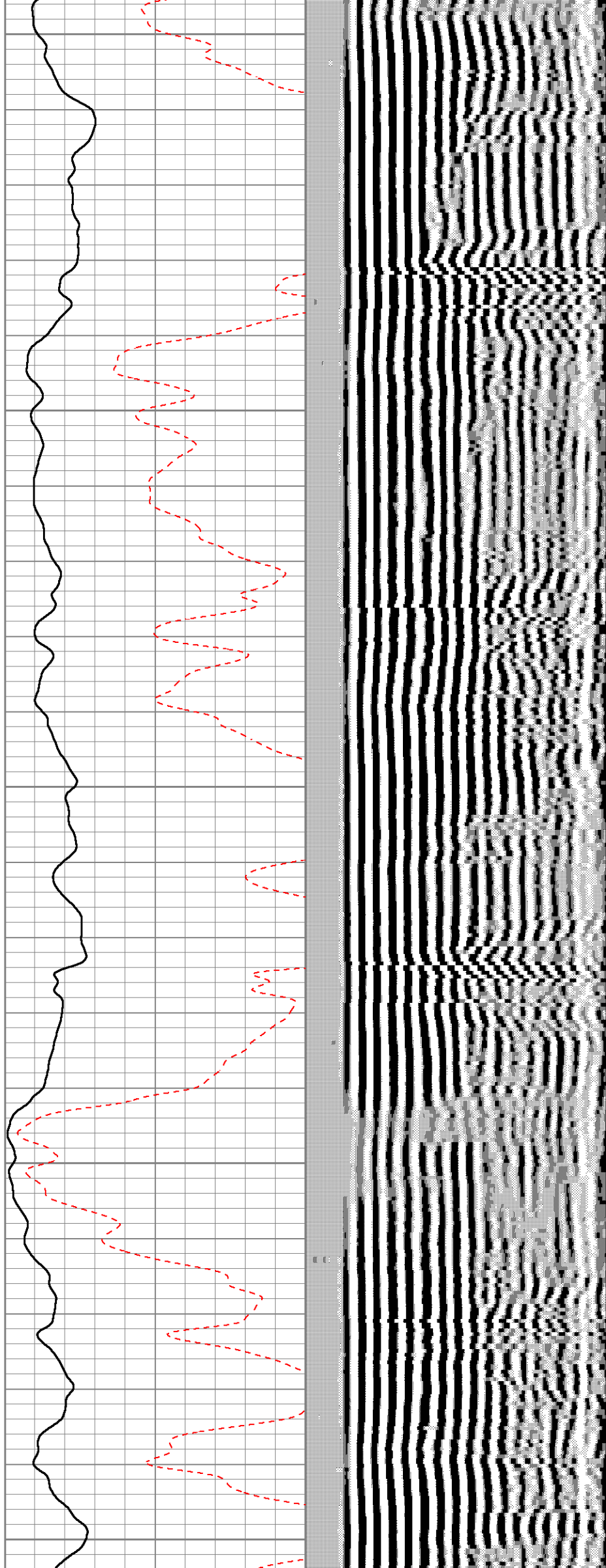

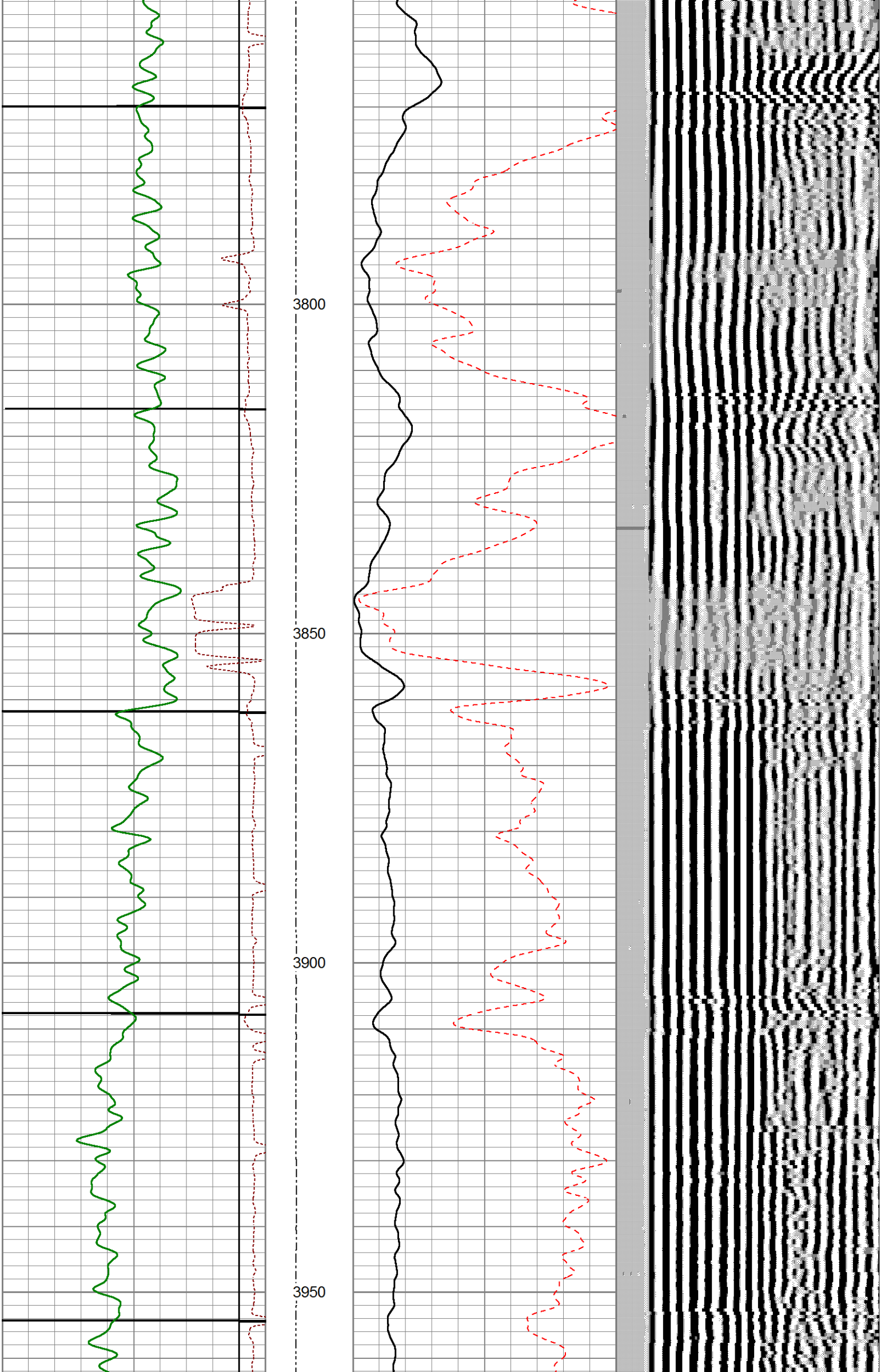

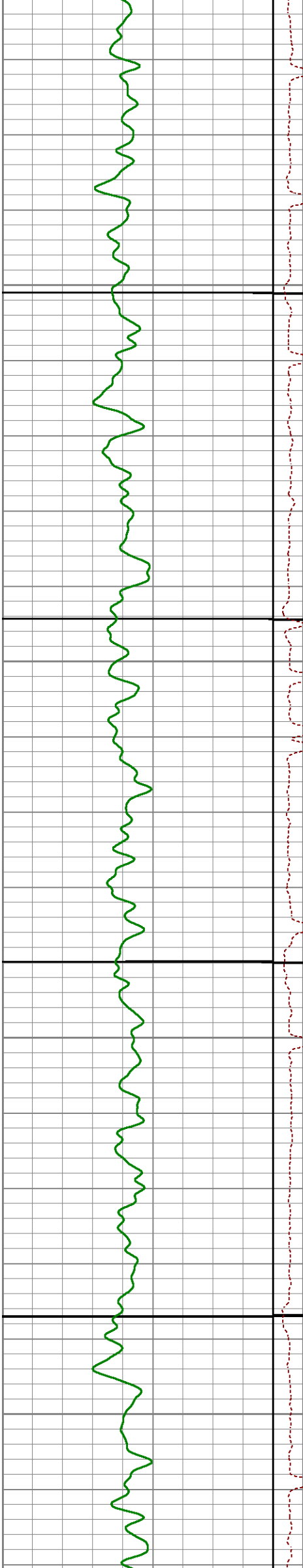

4000

4050

4100

4150

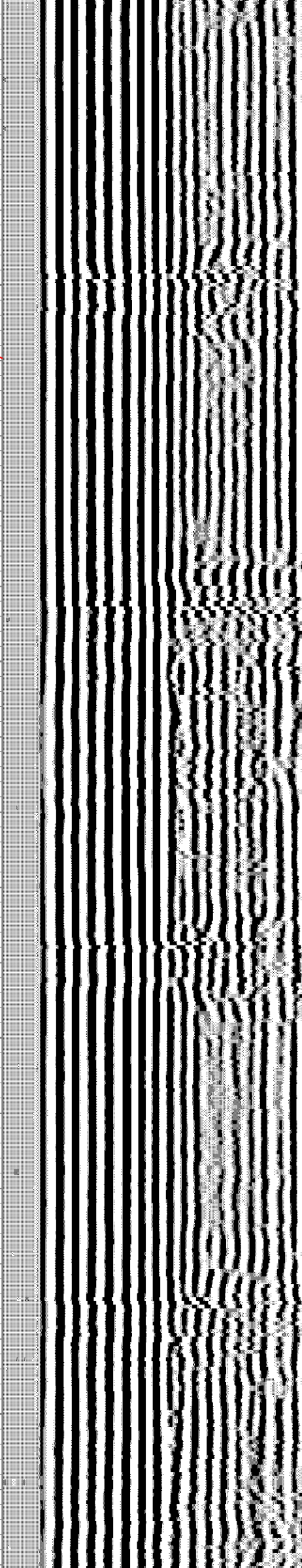
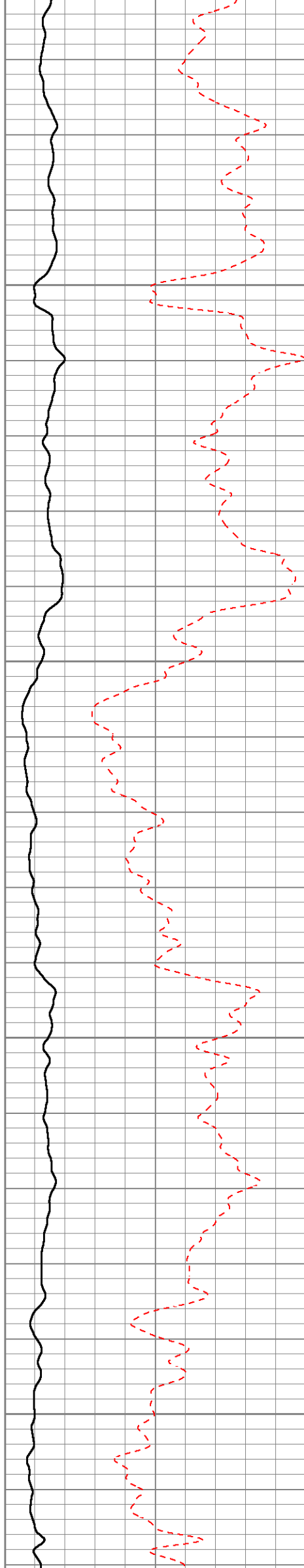



4200

4250

4300

4350

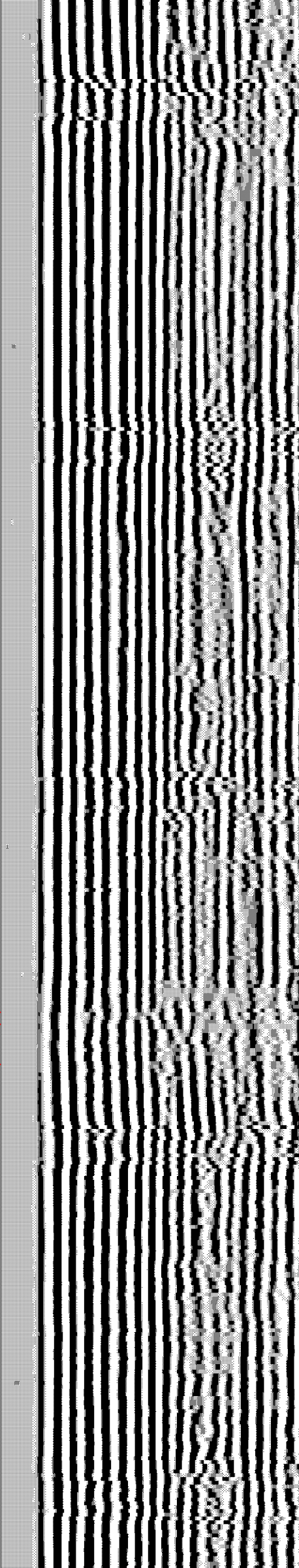
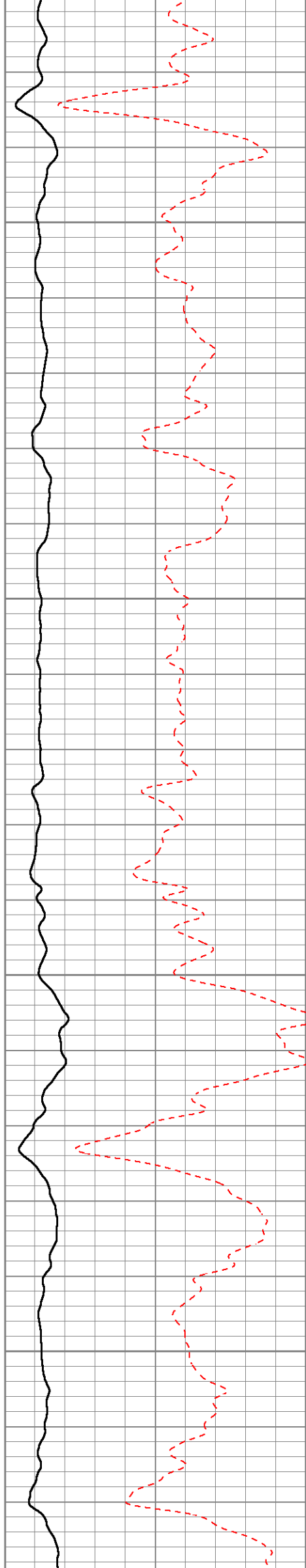

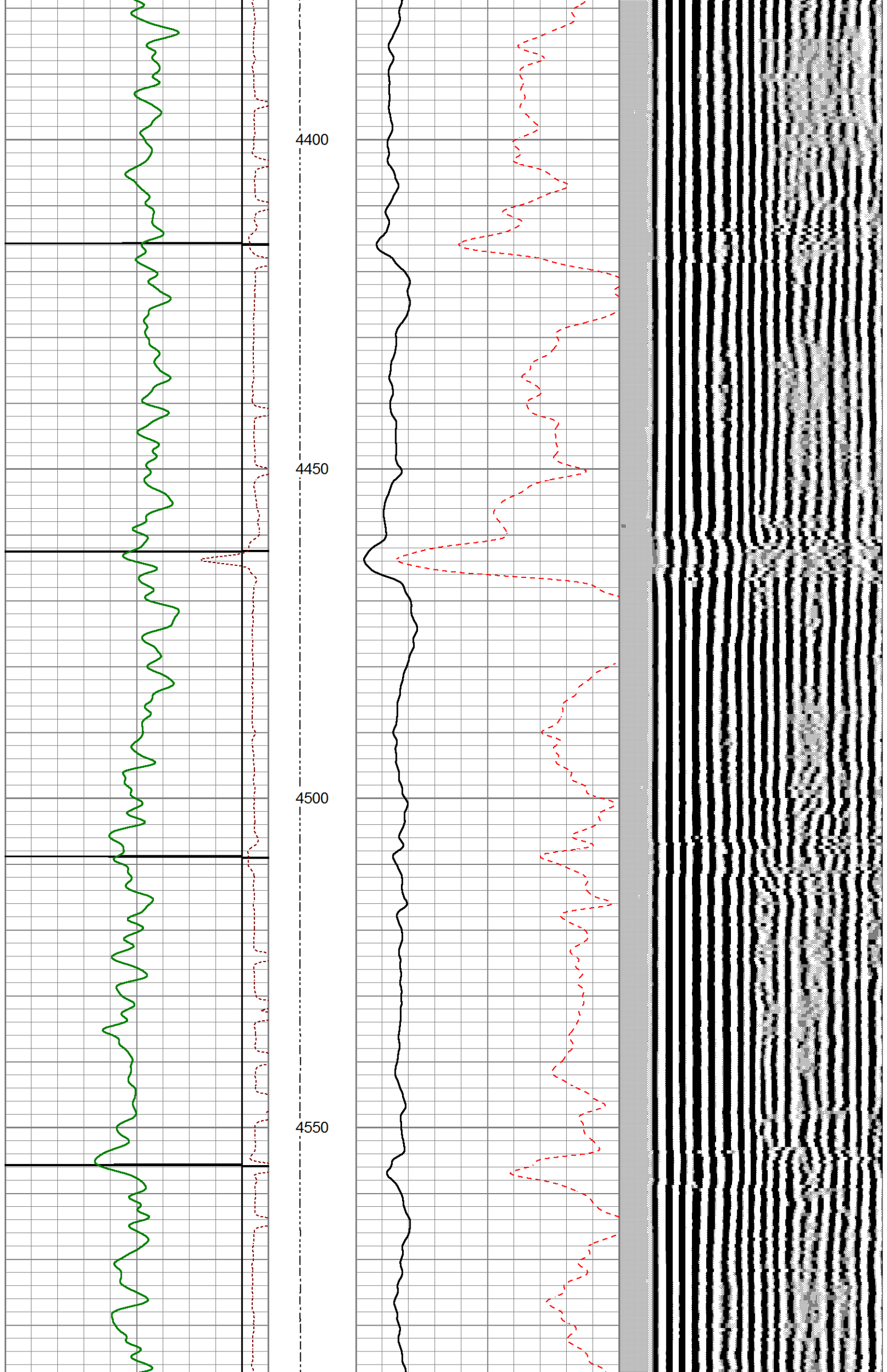

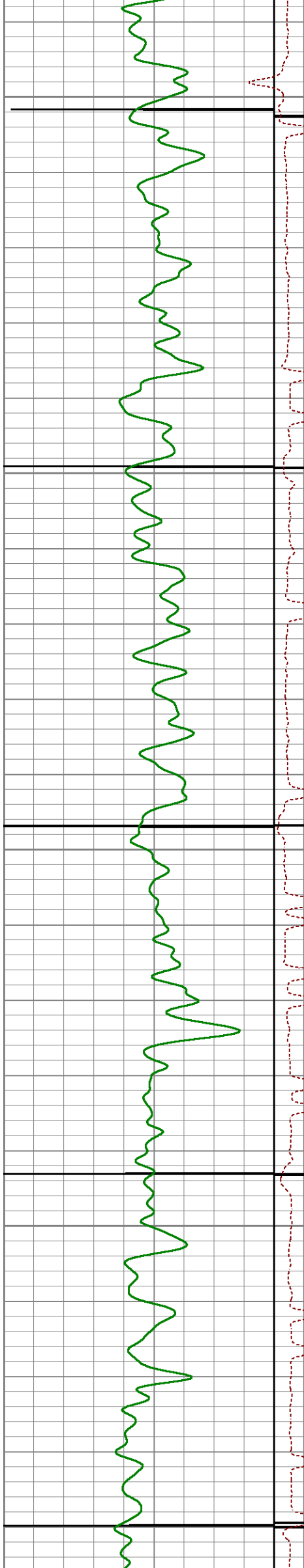

4600

4650

4700

4750

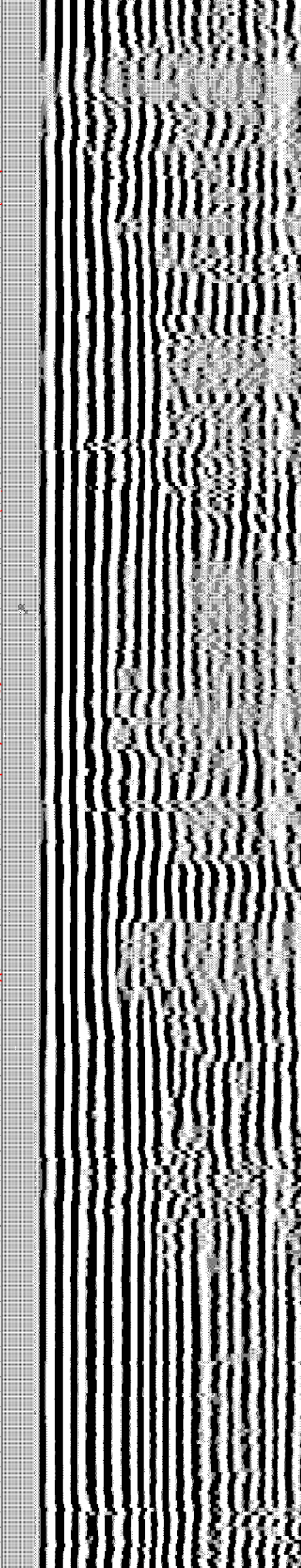
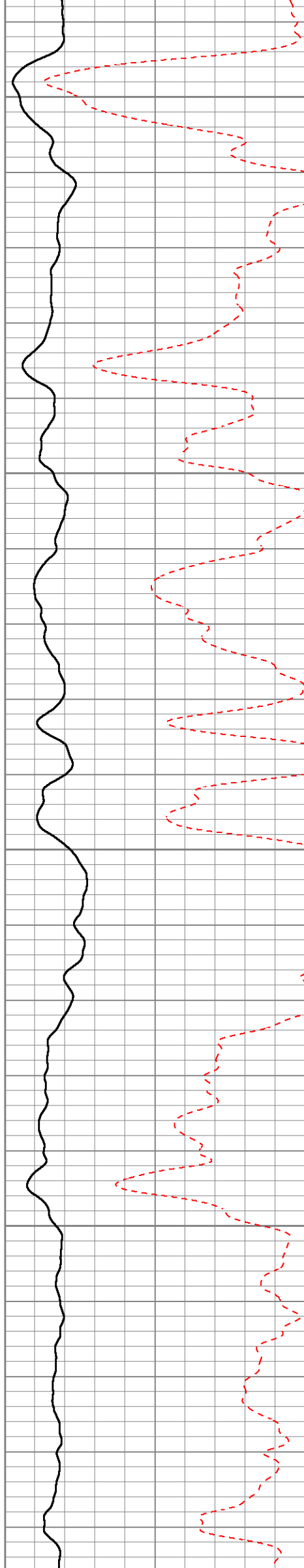

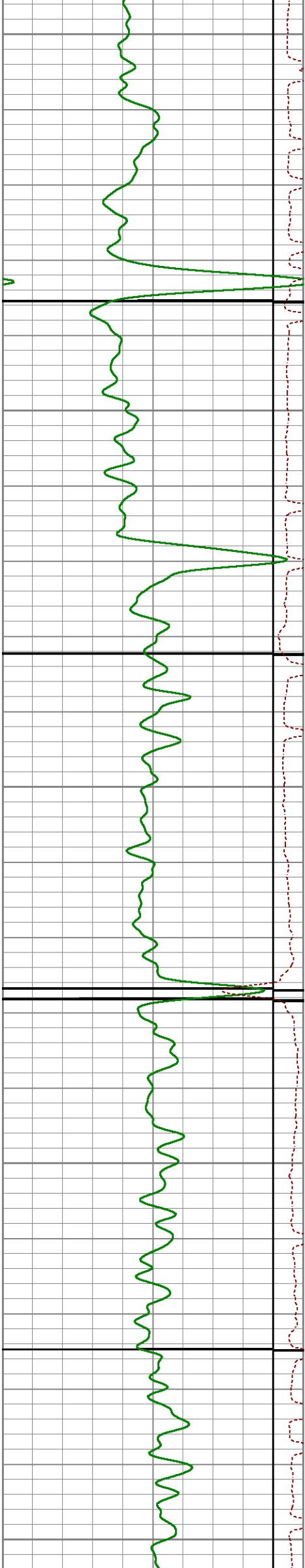

4800

4850

4900

4950

5000

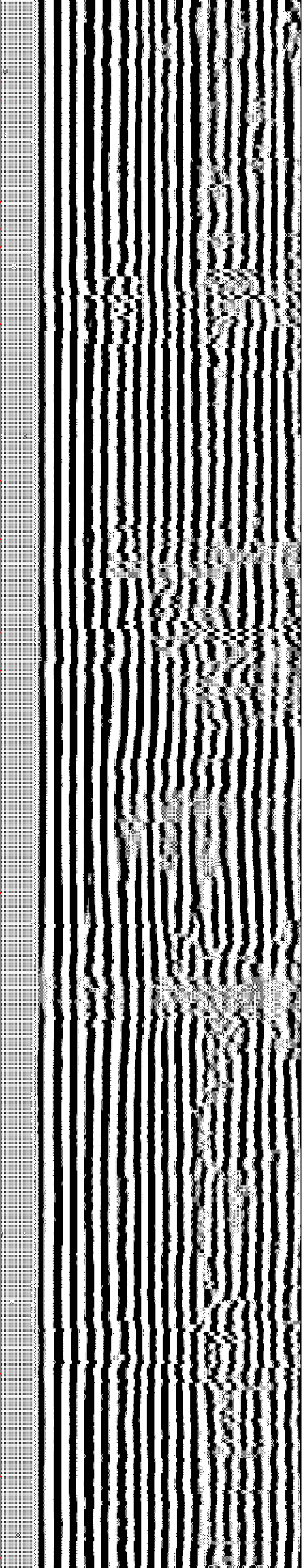
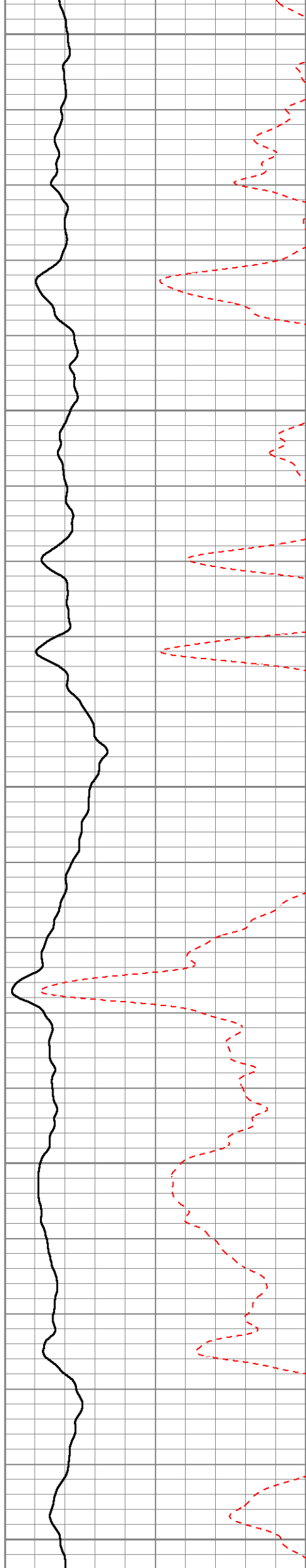



5050

5100

5150

5200

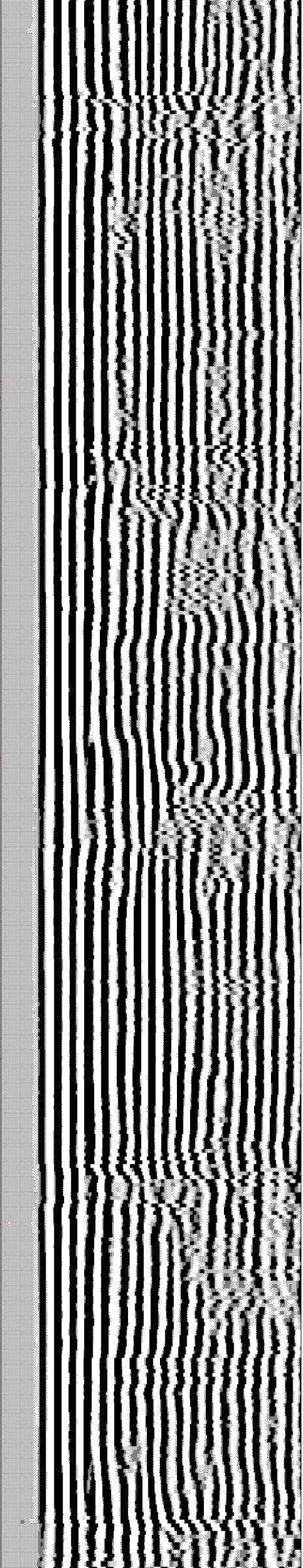
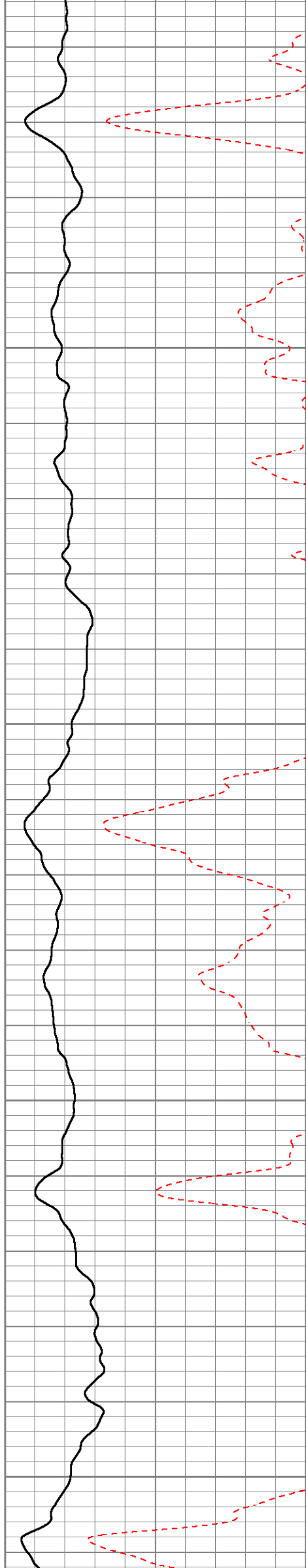

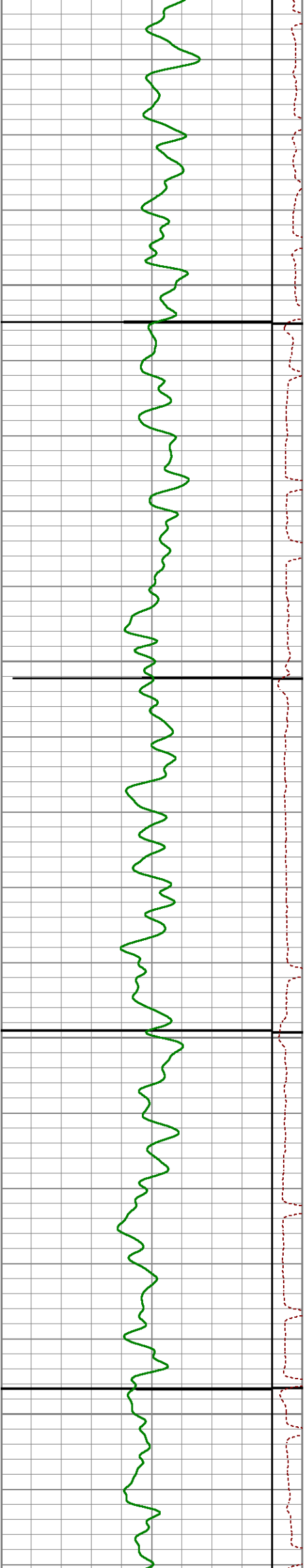

5250

5300

5350

5400

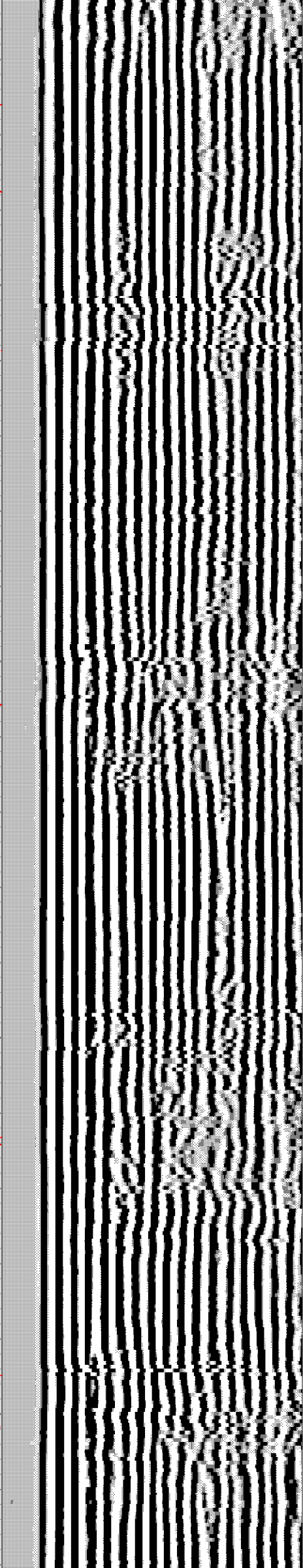
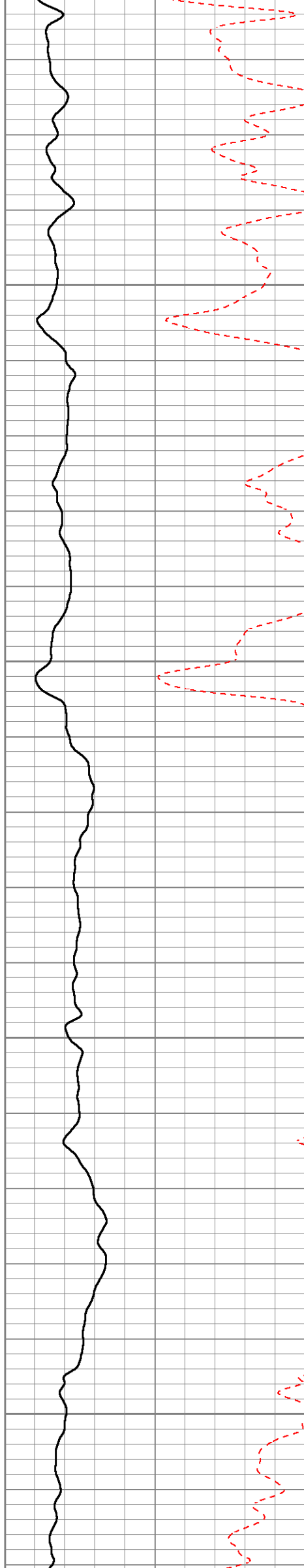

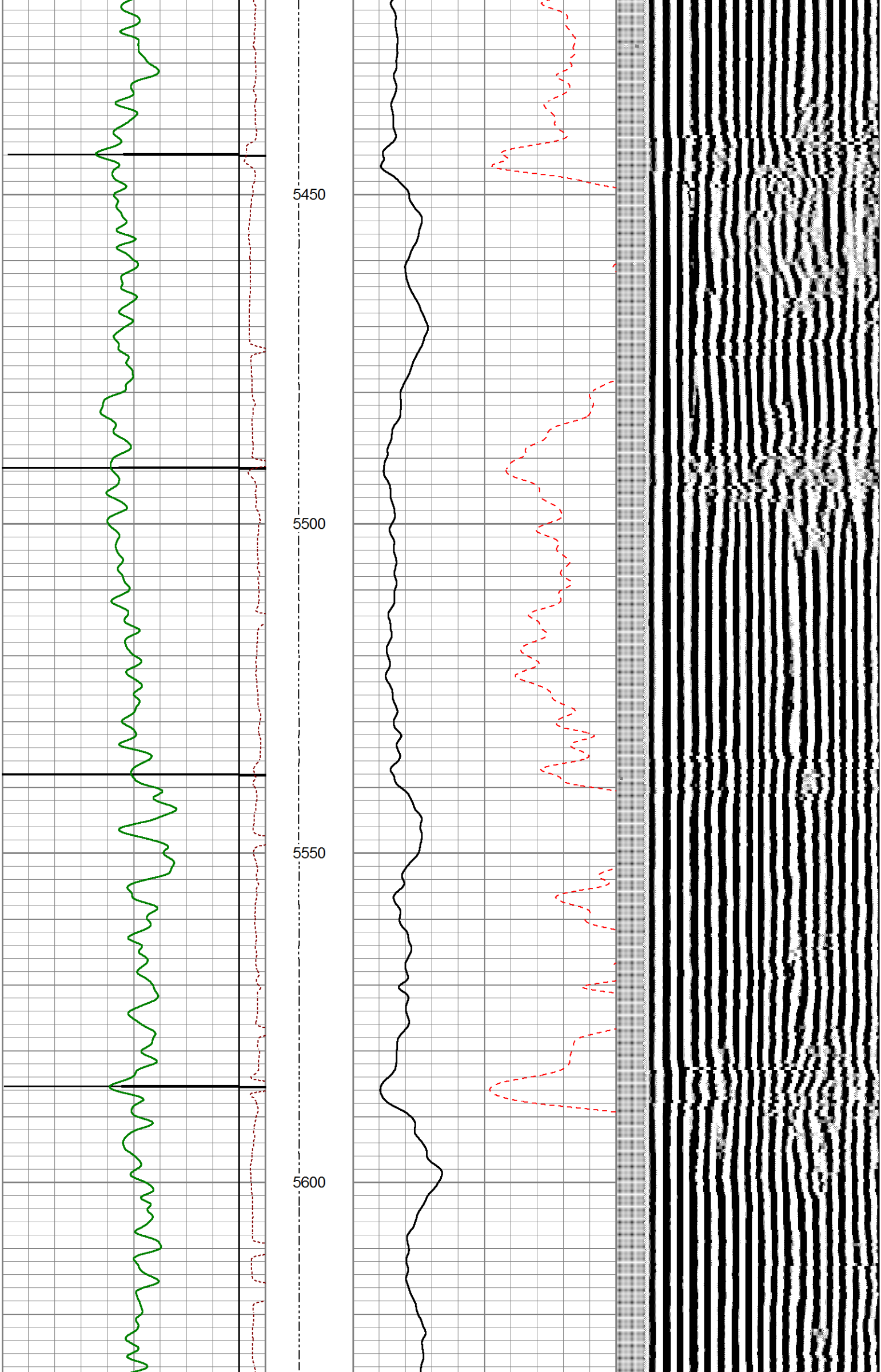

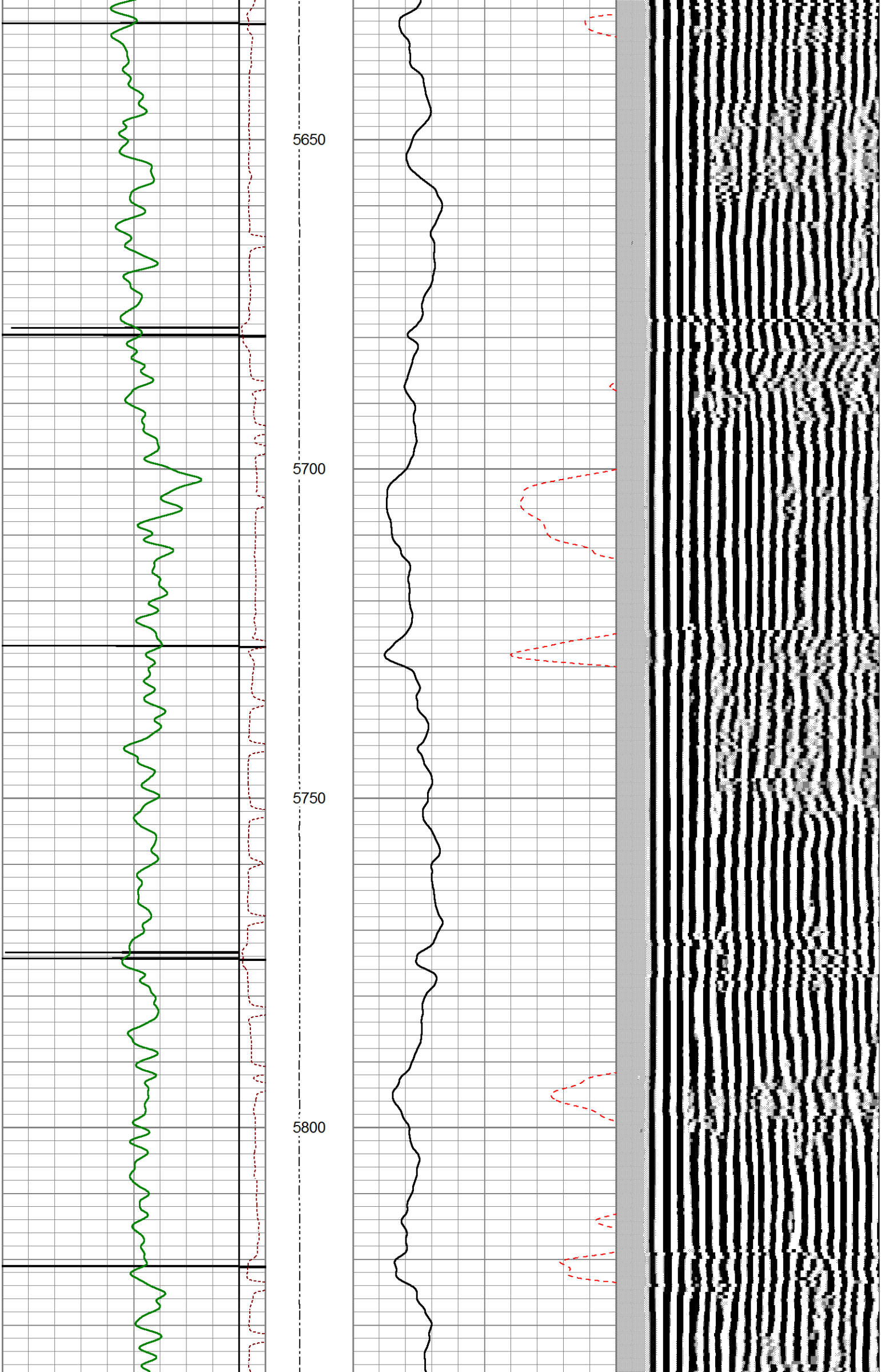

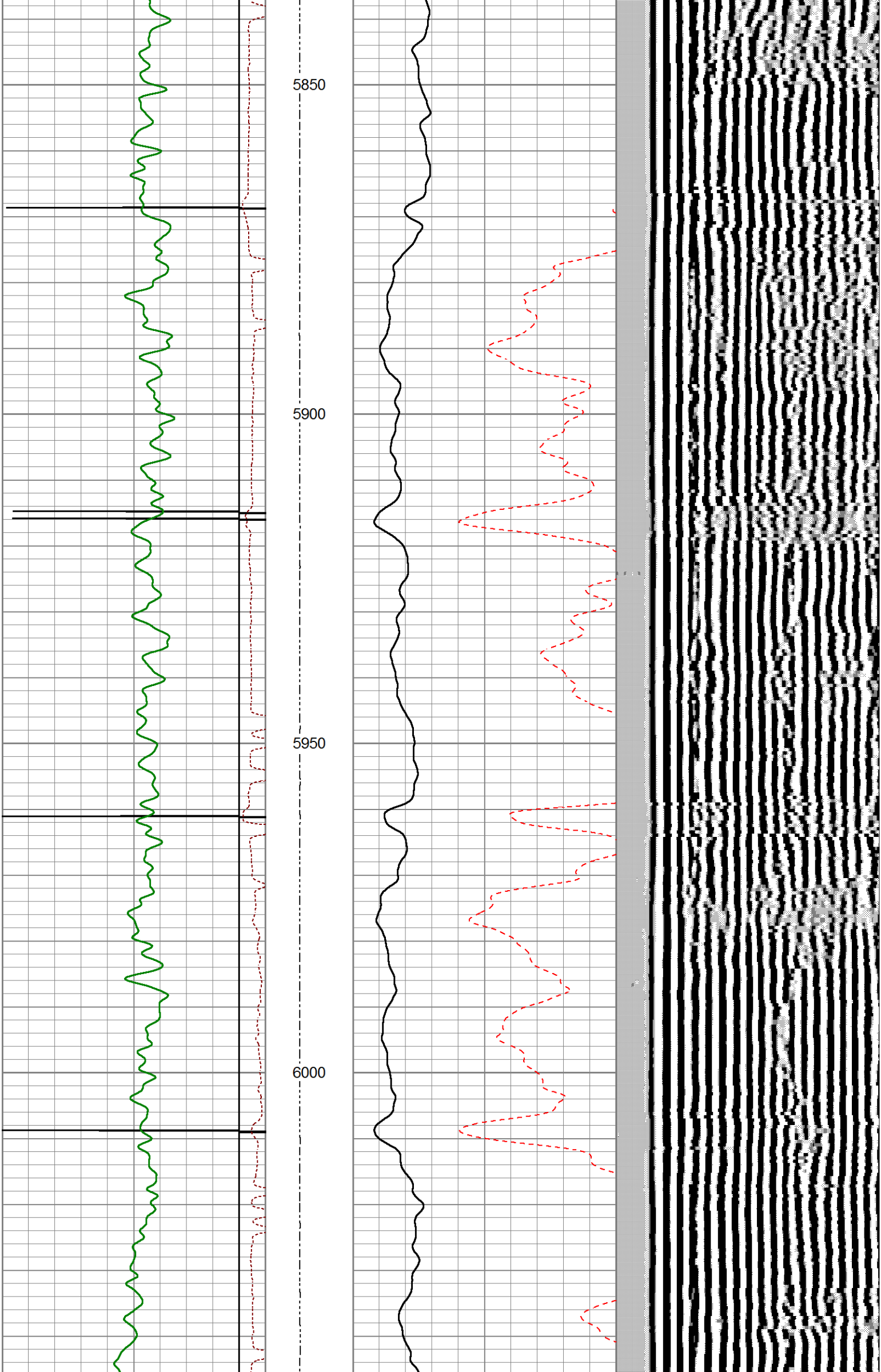

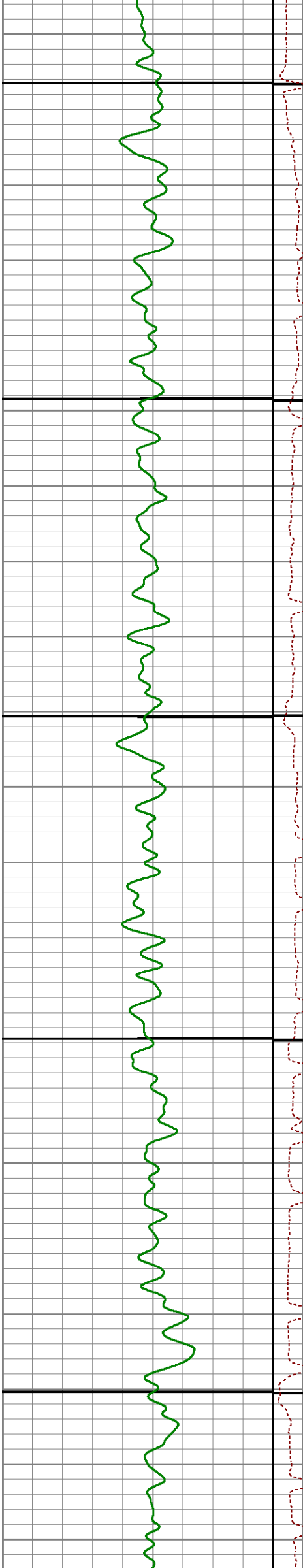

6050

6100

6150

6200

6250

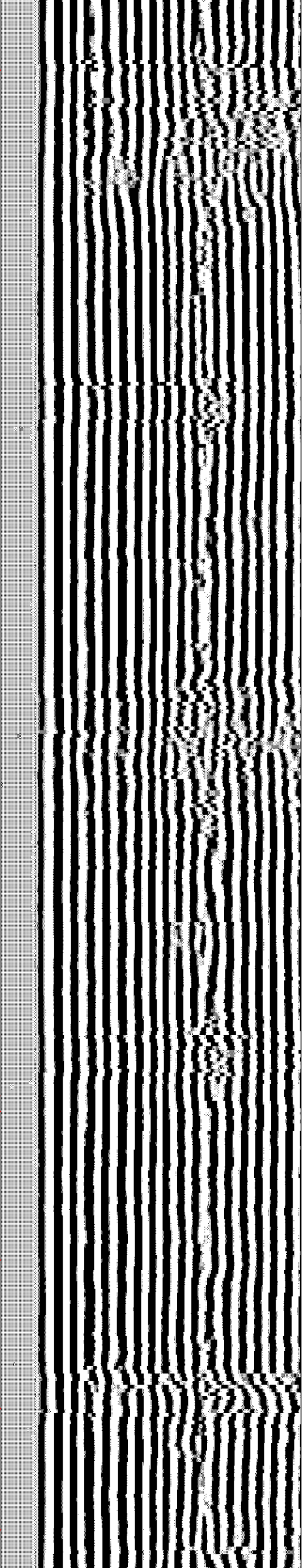
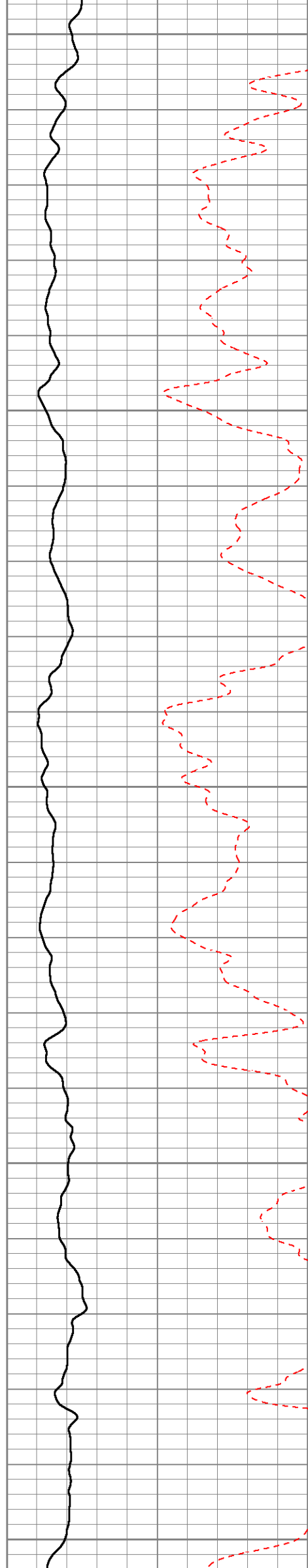

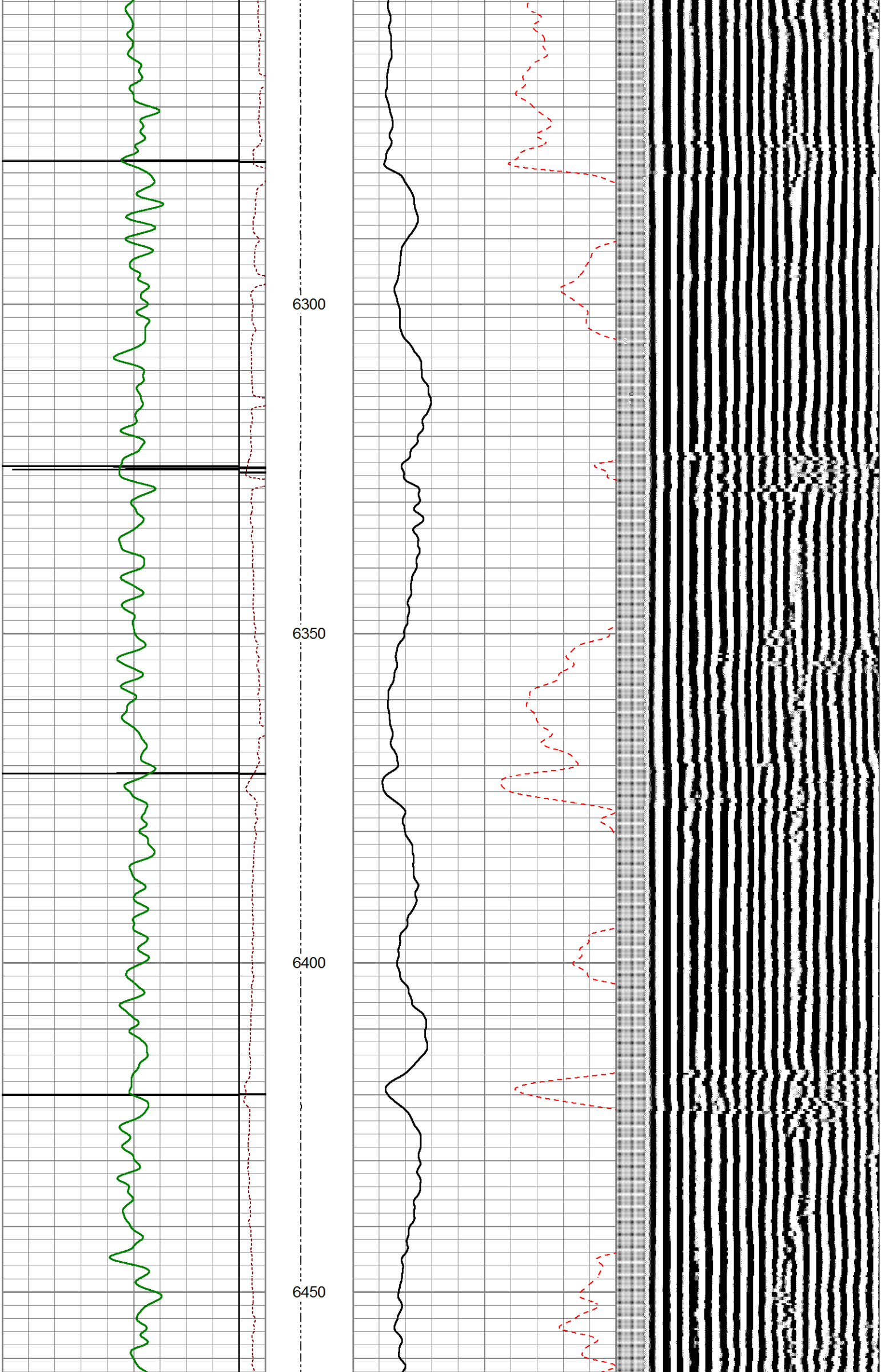



6500

6550

6600

6650

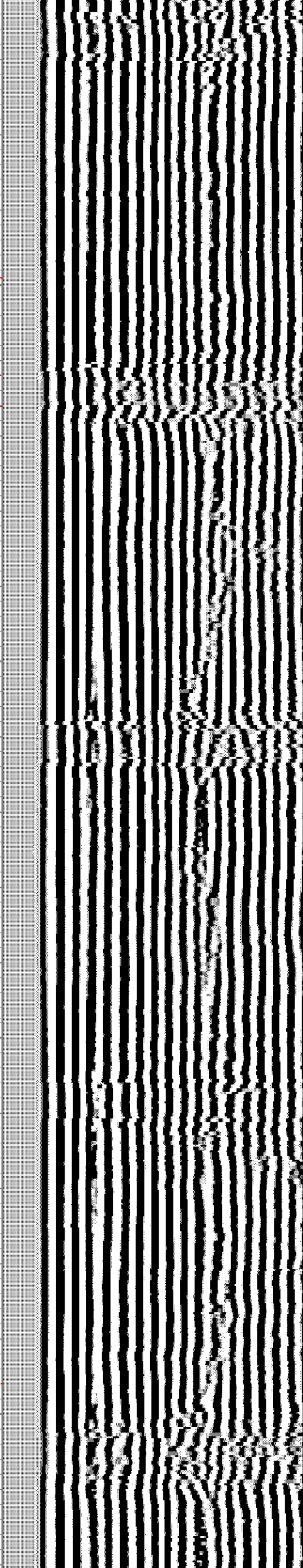
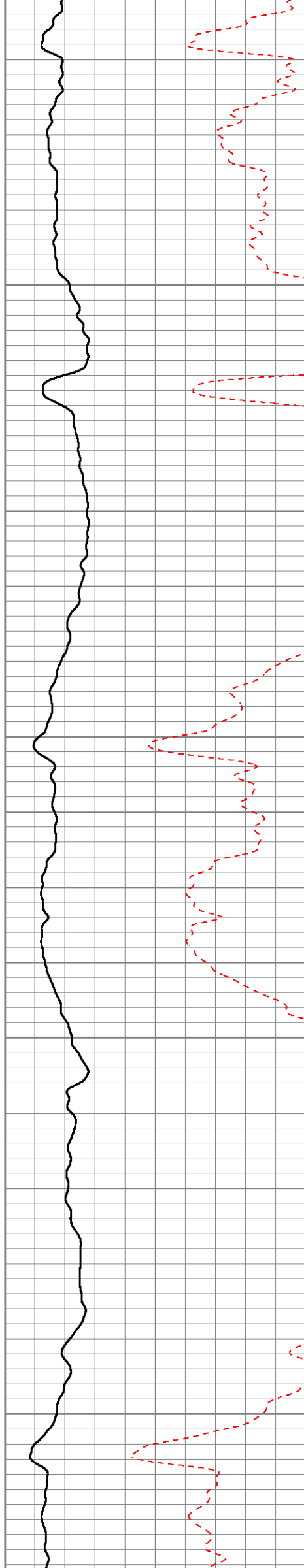

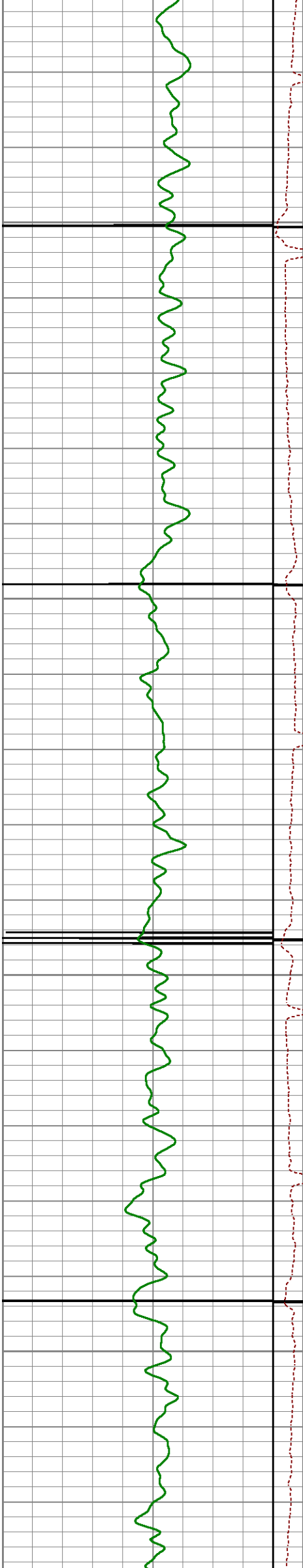

6700

6750

6800

6850

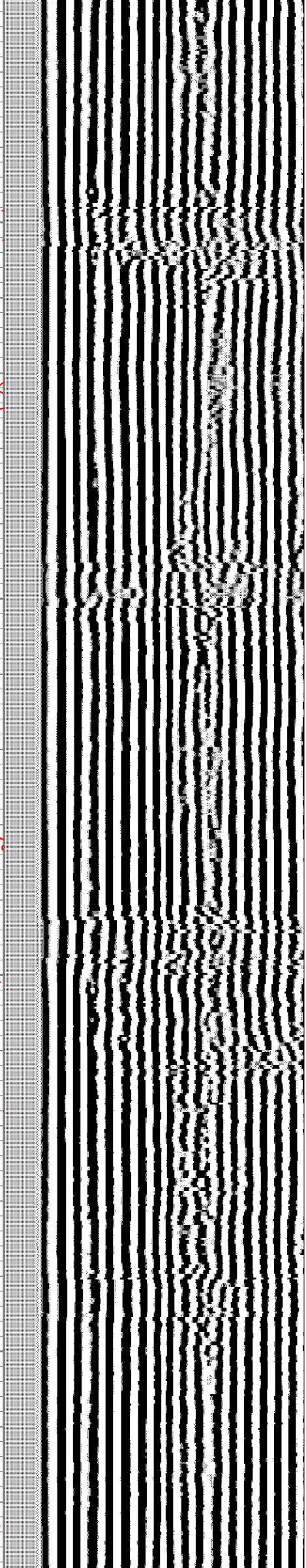
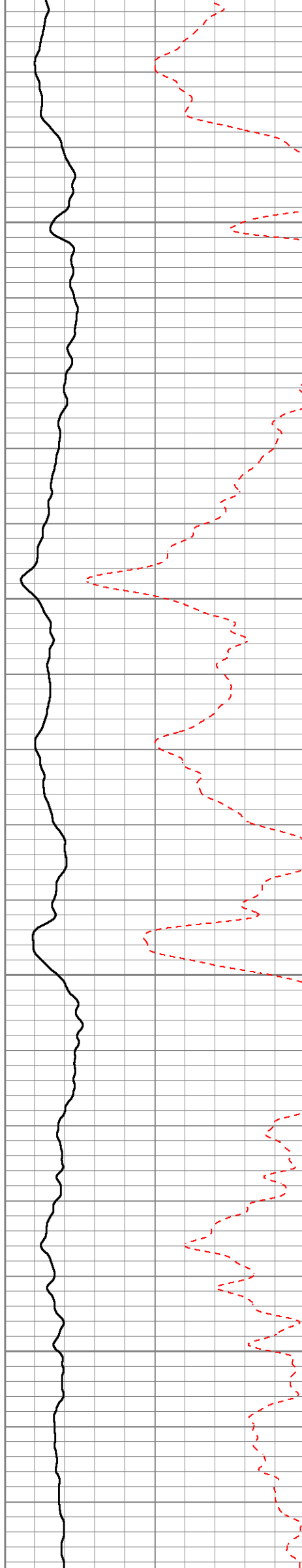

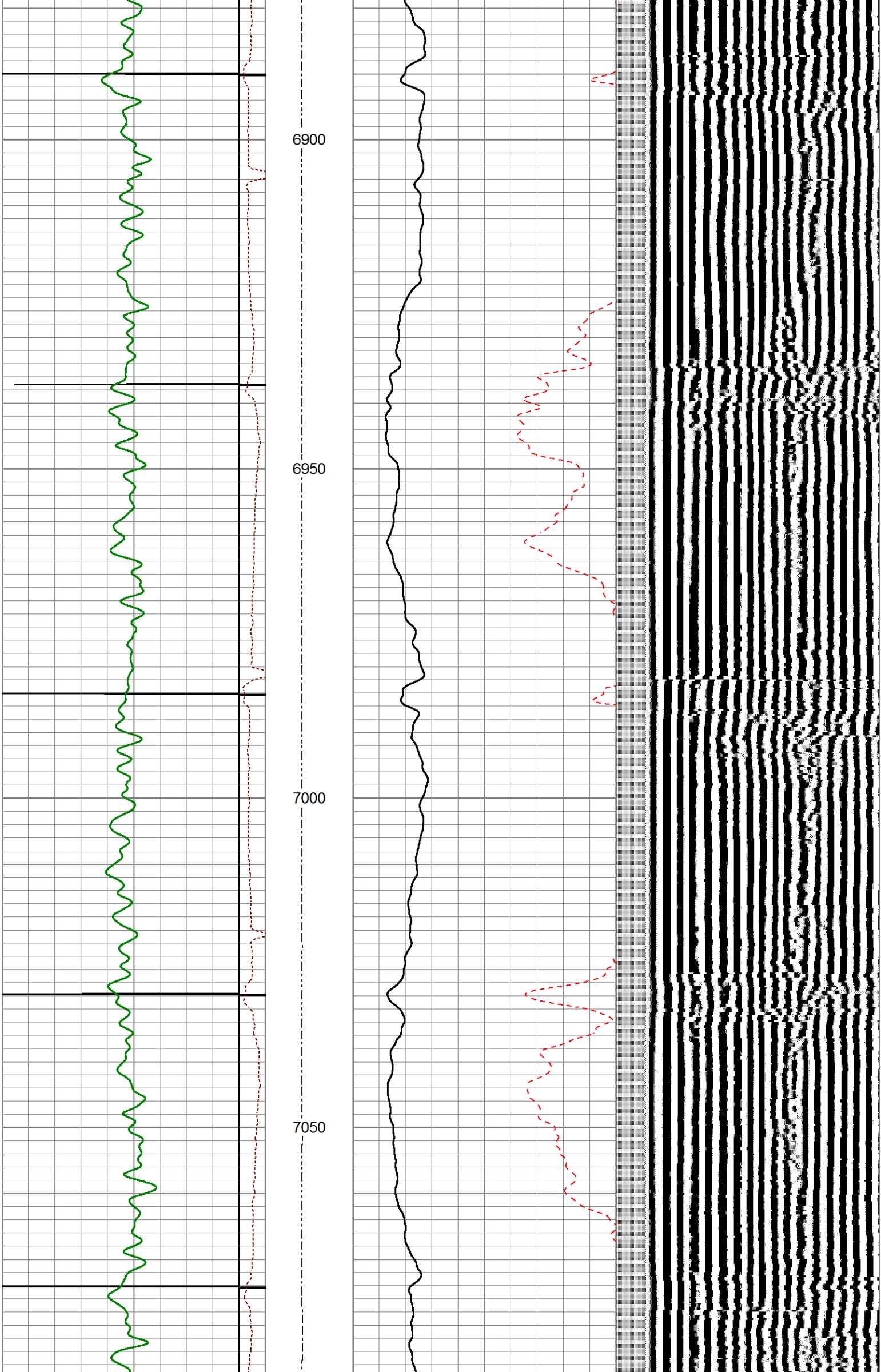

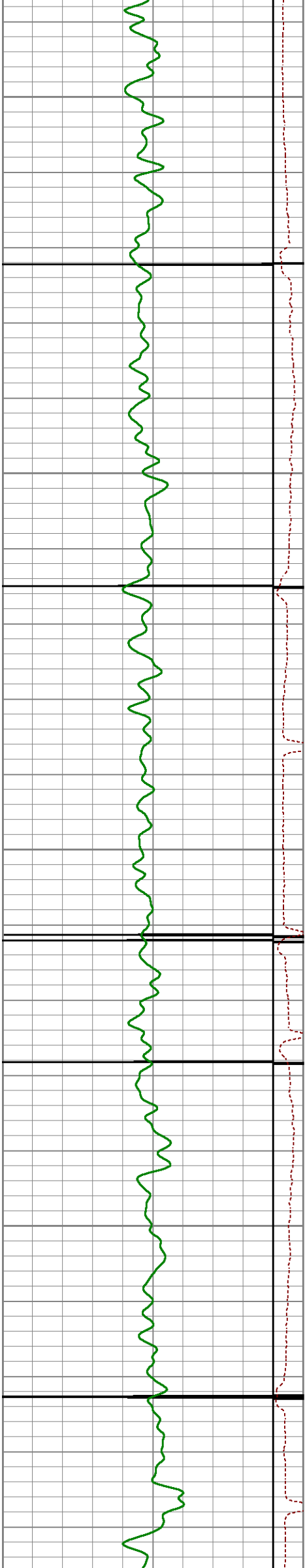

7100

7150

7200

7250

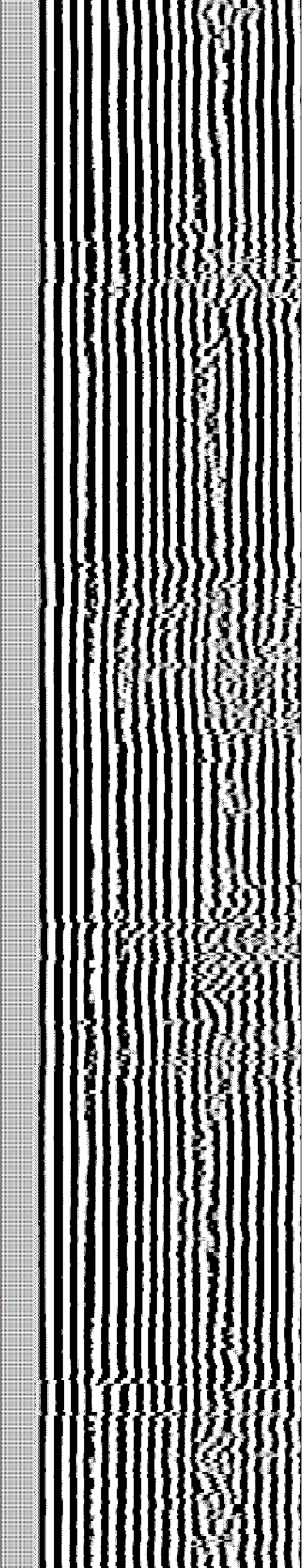
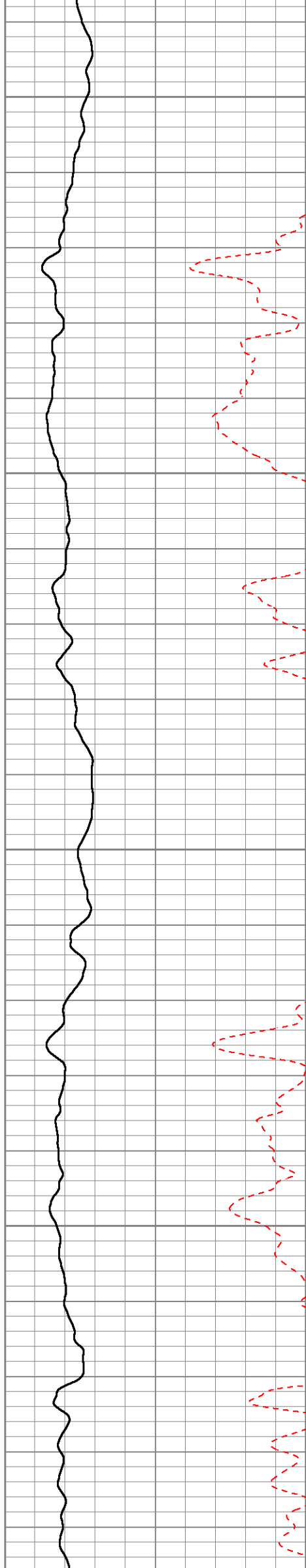

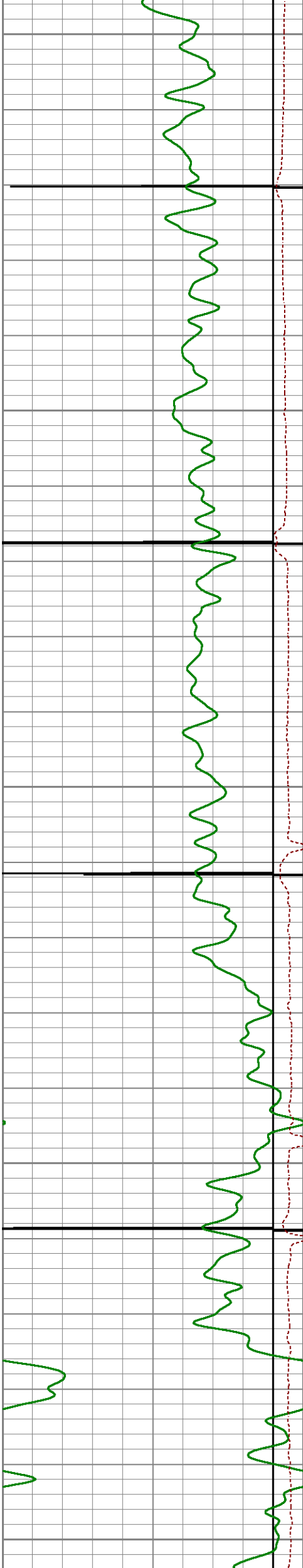

7300

7350

7400

7450

7500

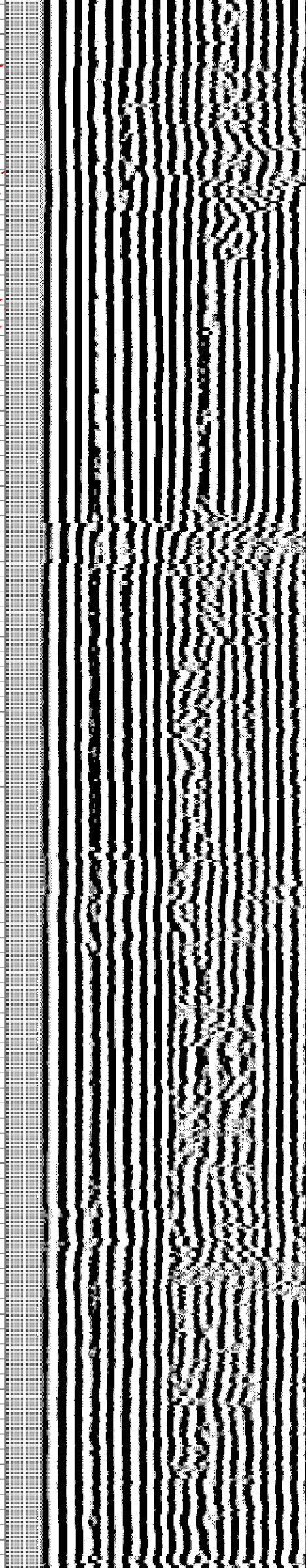
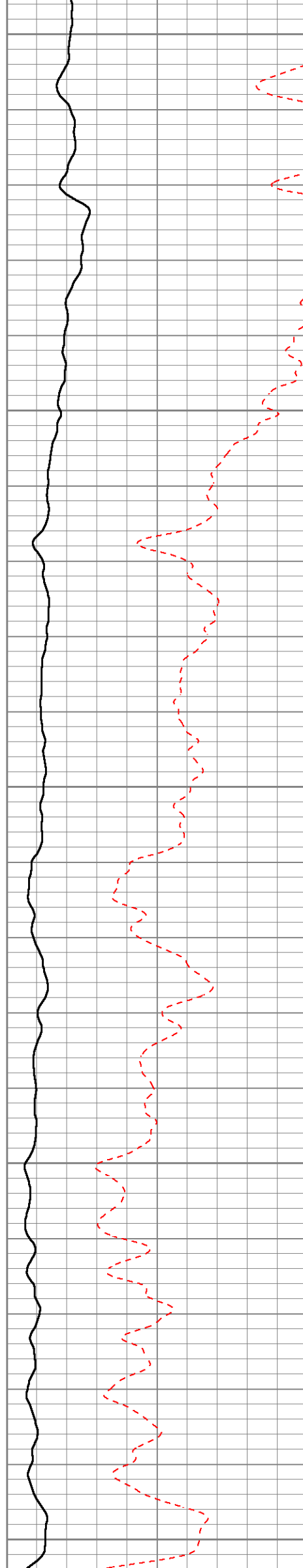

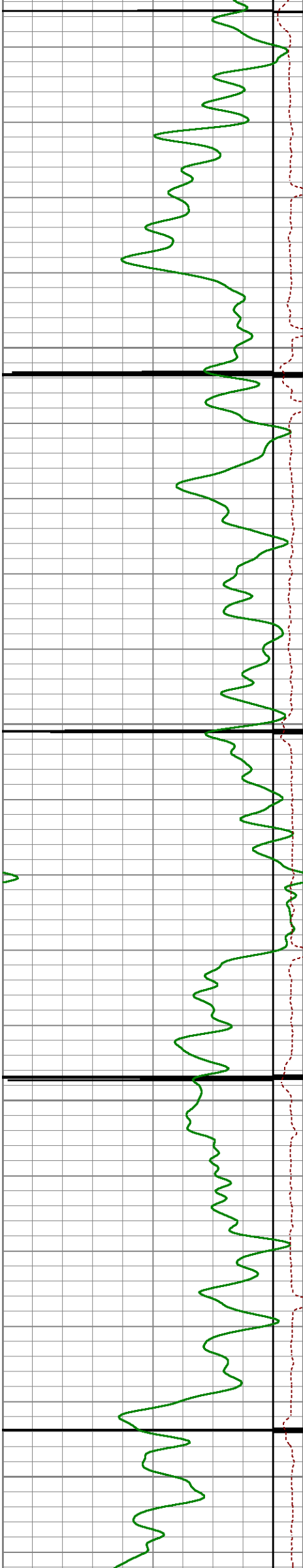

7550

7600

7650

7700

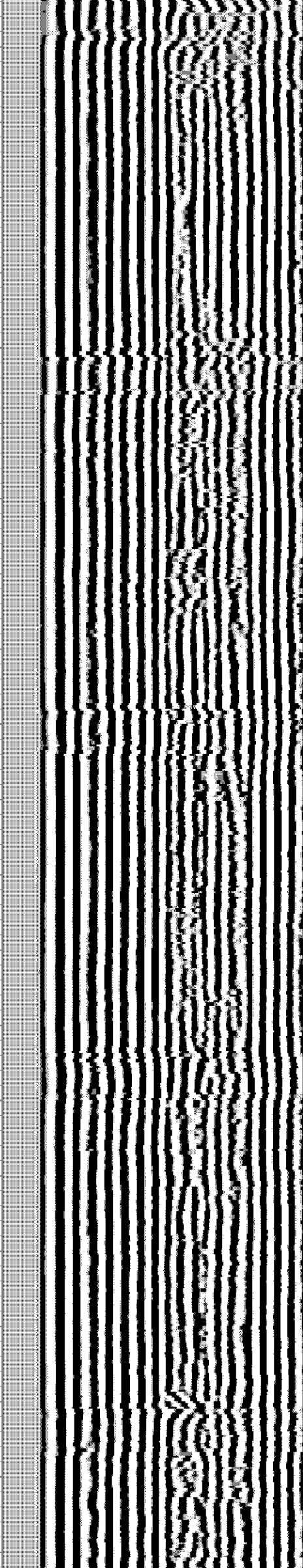
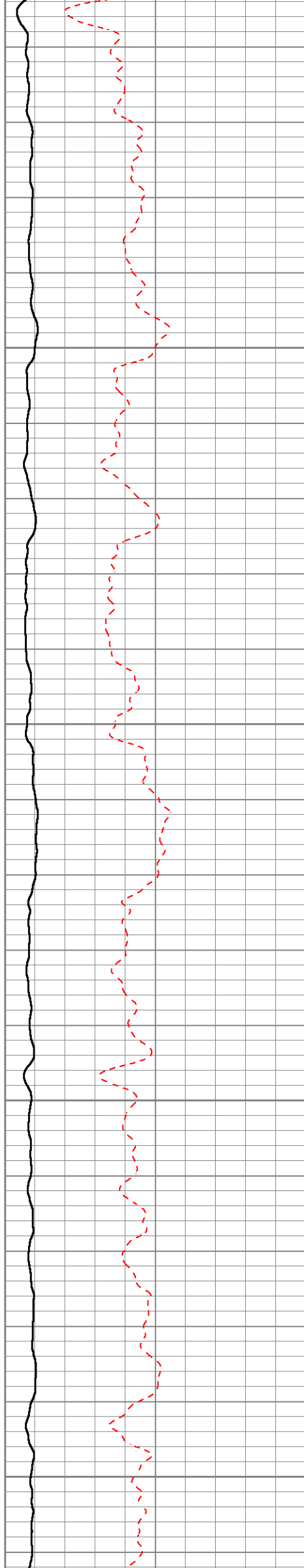

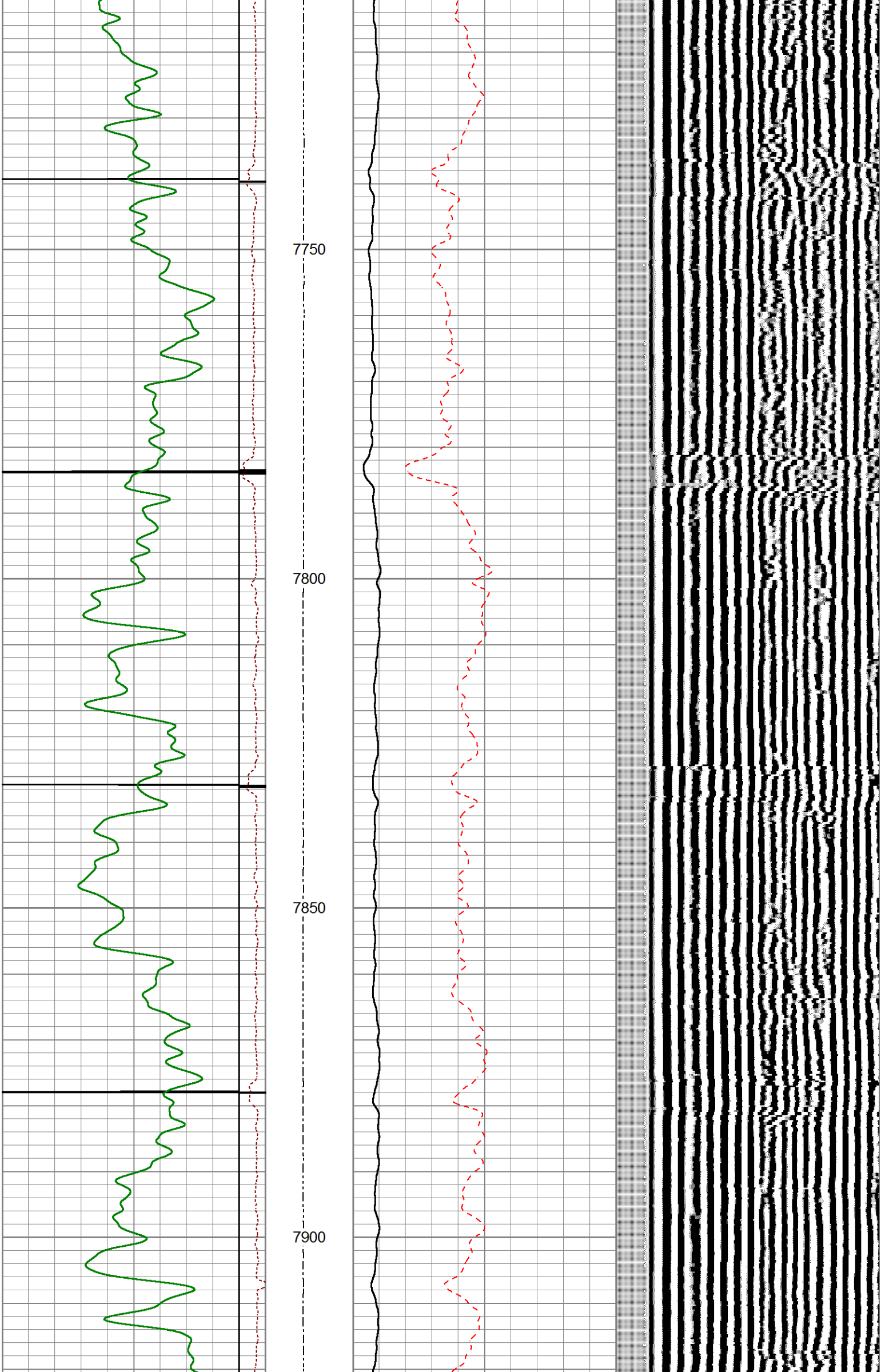

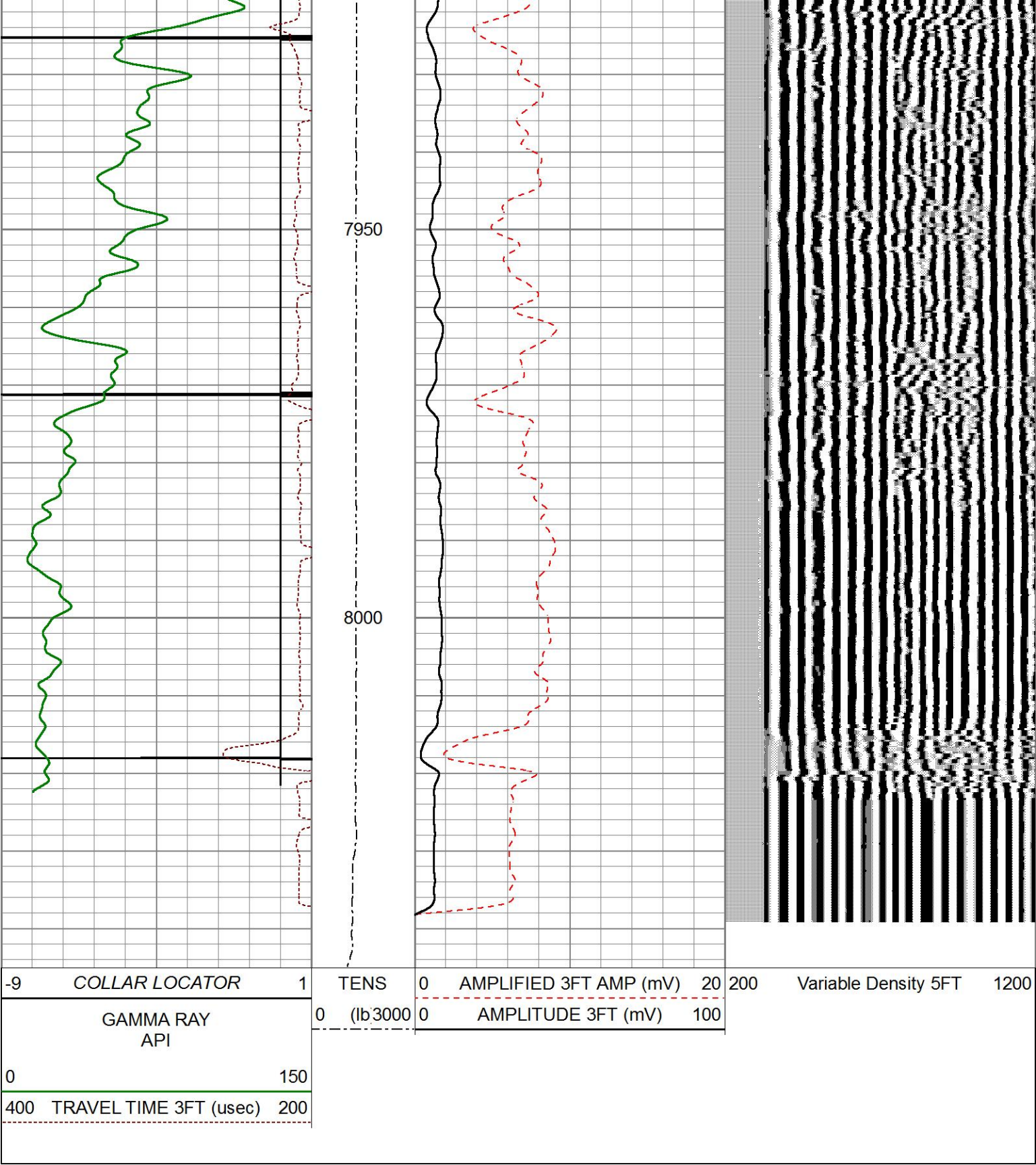

Weatherford®

MAIN PASS

CEMENT BOND LOG



Weatherford®

REPEAT PASS

CEMENT BOND LOG

Database File c:\users\sysadmin\desktop\dt forbes c6-4-6\extraction_o&g_dtforbesc6-5-6_134274979_cbl.db
Dataset Pathname pass6.1
Presentation Format gc3ft5ft
Dataset Creation Mon Nov 09 14:58:54 2015
Charted by Depth in Feet scaled 1:200

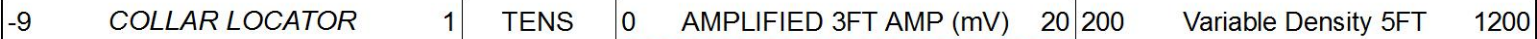

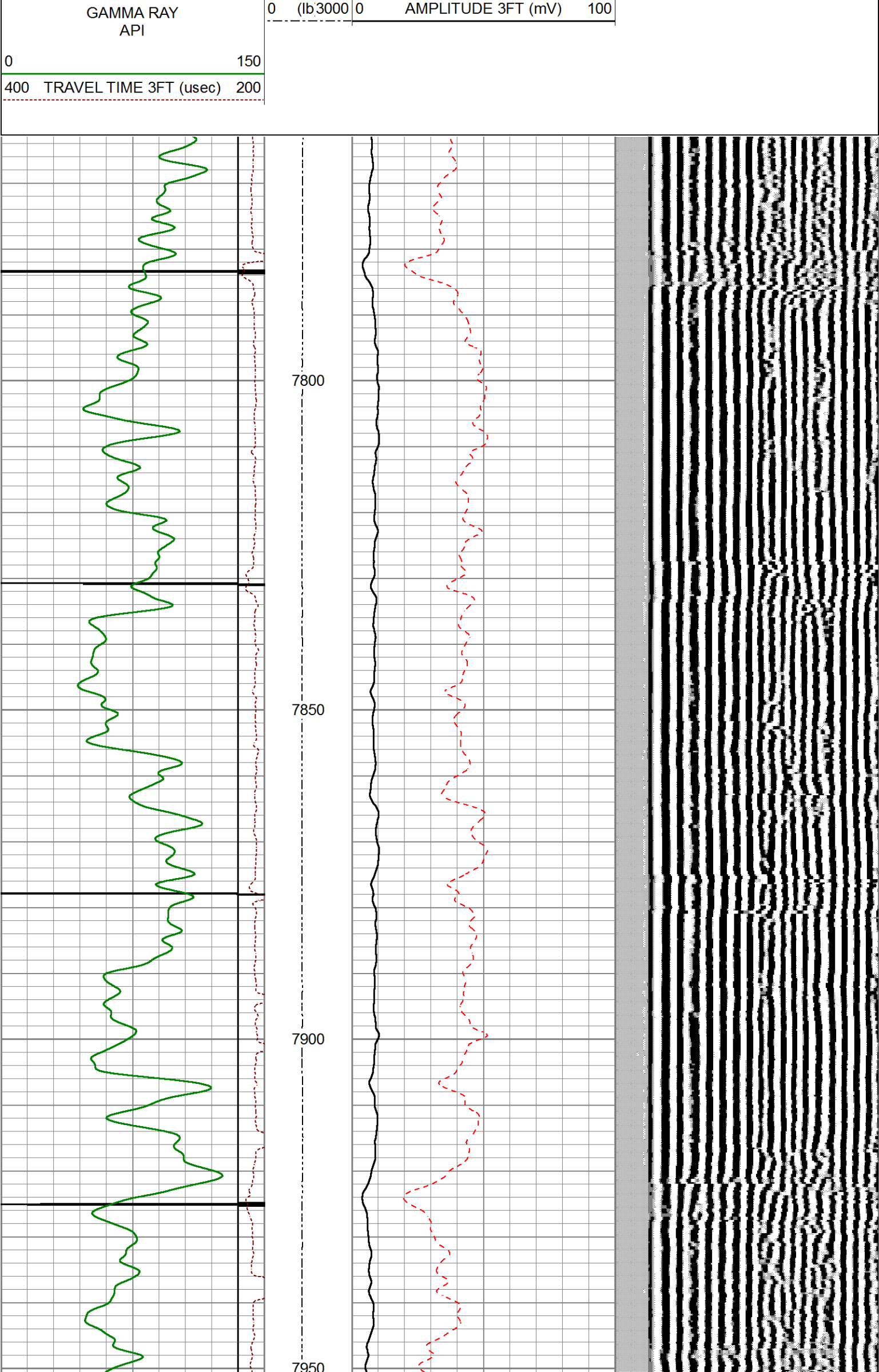

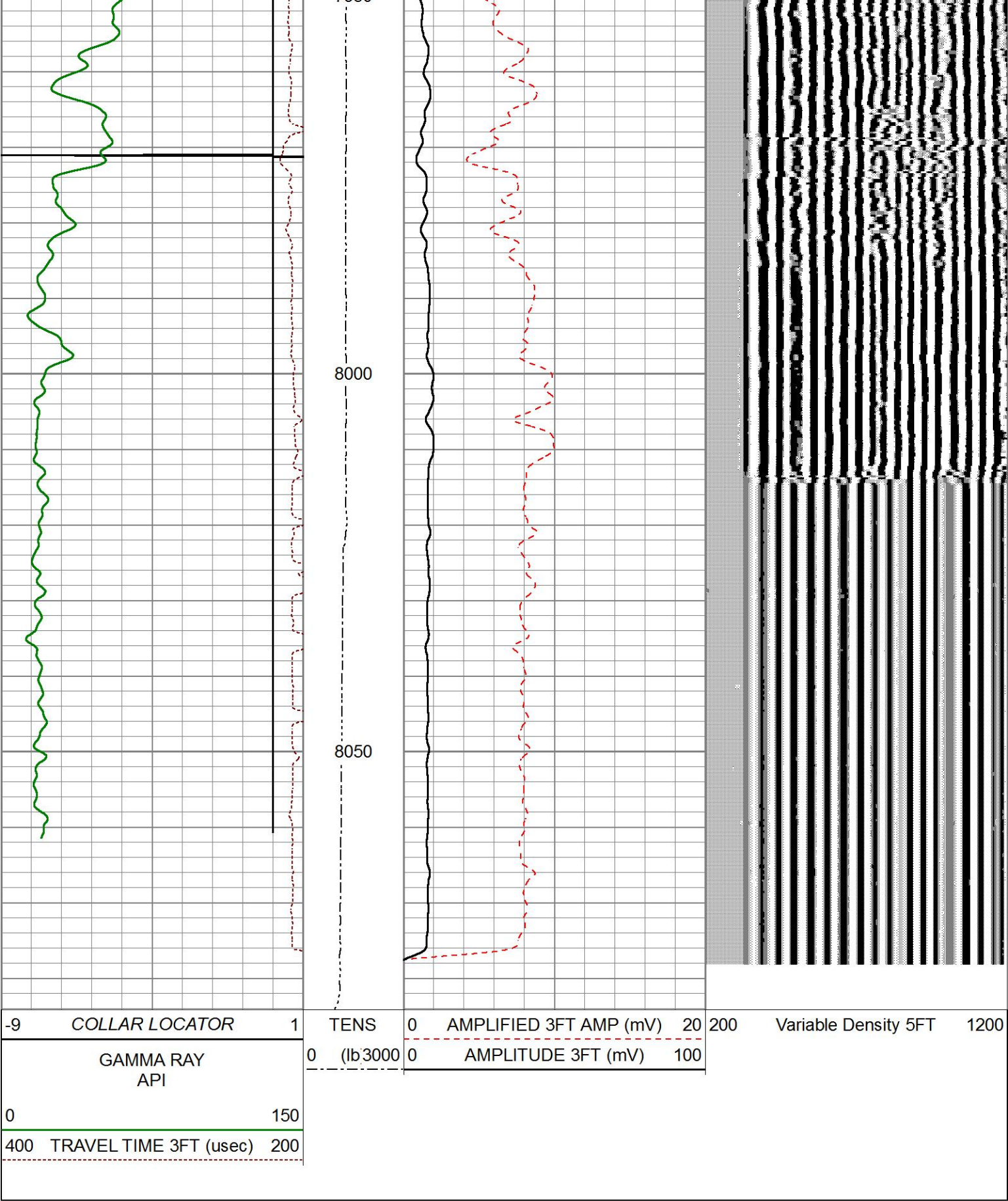

REPEAT PASS

CEMENT BOND LOG

Sensor	Offset (ft)	Schematic	Description	Length (ft)	O.D. (in)	Weight (lb)
CCL	23.39		CHD-Weatherford	1.03	1.44	
			CCLL-CTBA2.7H (CTBA2_7H) 2.75CCL/TELEMETRY COMPUTALOG LOGGING TOOL	3.40	2.75	40.00

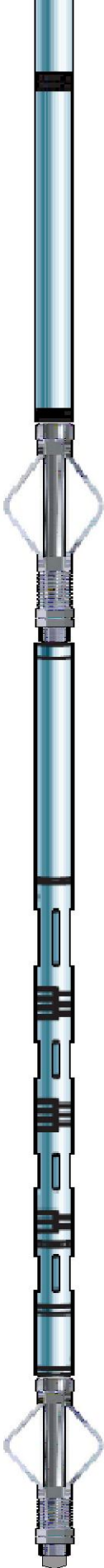
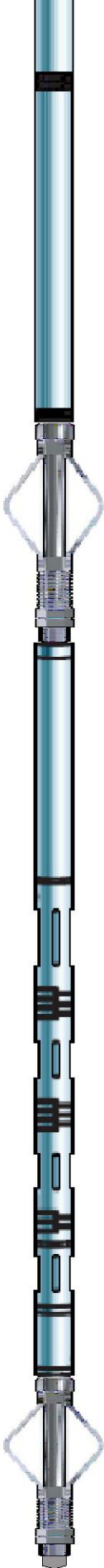
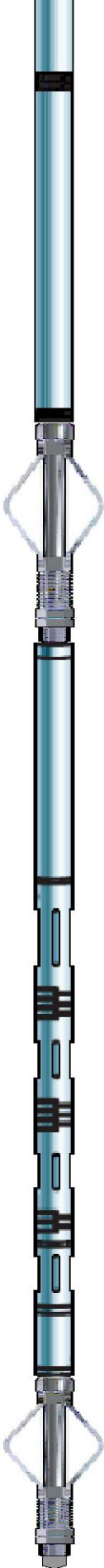
		LOGGING CCL					
GR	19.78			GR-GRBA2.7H (GRBA2_7H) 2 3/4" 350F/20K PSI COMPUTALOG SIX PIN GAMMA RAY	4.76	2.75	40.00
				CENT-2.75CCent 2 3/4" computalog cent	3.08	2.75	11.90
				SCBT-SCBT2.7H (SCBT2_7H-XXXX) 2 3/4" 350F/20K PSI COMPUTALOG SECTOR BOND TOOL	10.29	2.75	90.00
				CENT-2.75CCent 2 3/4" computalog cent	2.50	2.75	11.90
WVFS8	7.65						
WVFS7	7.65						
WVFS6	7.65						
WVFS5	7.65						
WVFS4	7.65						
WVFS3	7.65						
WVFS2	7.65						
WVFS1	7.65						
WVF3FT	7.16						
WVF5FT	6.18						
WVFSYNC	2.67						
WVFCAL	2.67						
				CENT-2.75CCent 2 3/4" computalog cent	2.50	2.75	11.90
				BullPlug-BullPlug1	0.17	1.69	2.00
Dataset:		extraction_o&g_dtforbesc6-5-6_134274979_cbl.db: field/well/run1/pass6.1					
Total length:		25.22 ft					
Total weight:		195.80 lb					
O.D.:		2.75 in					