

K:\JAMADAR\2014\2014.116.HIGHLANDS SEC. 9, T1N, R66W\PLATS\HIGHLANDS 27C-33HZ WEST.dwg, 9/22/2015 3:04:17 PM, lba

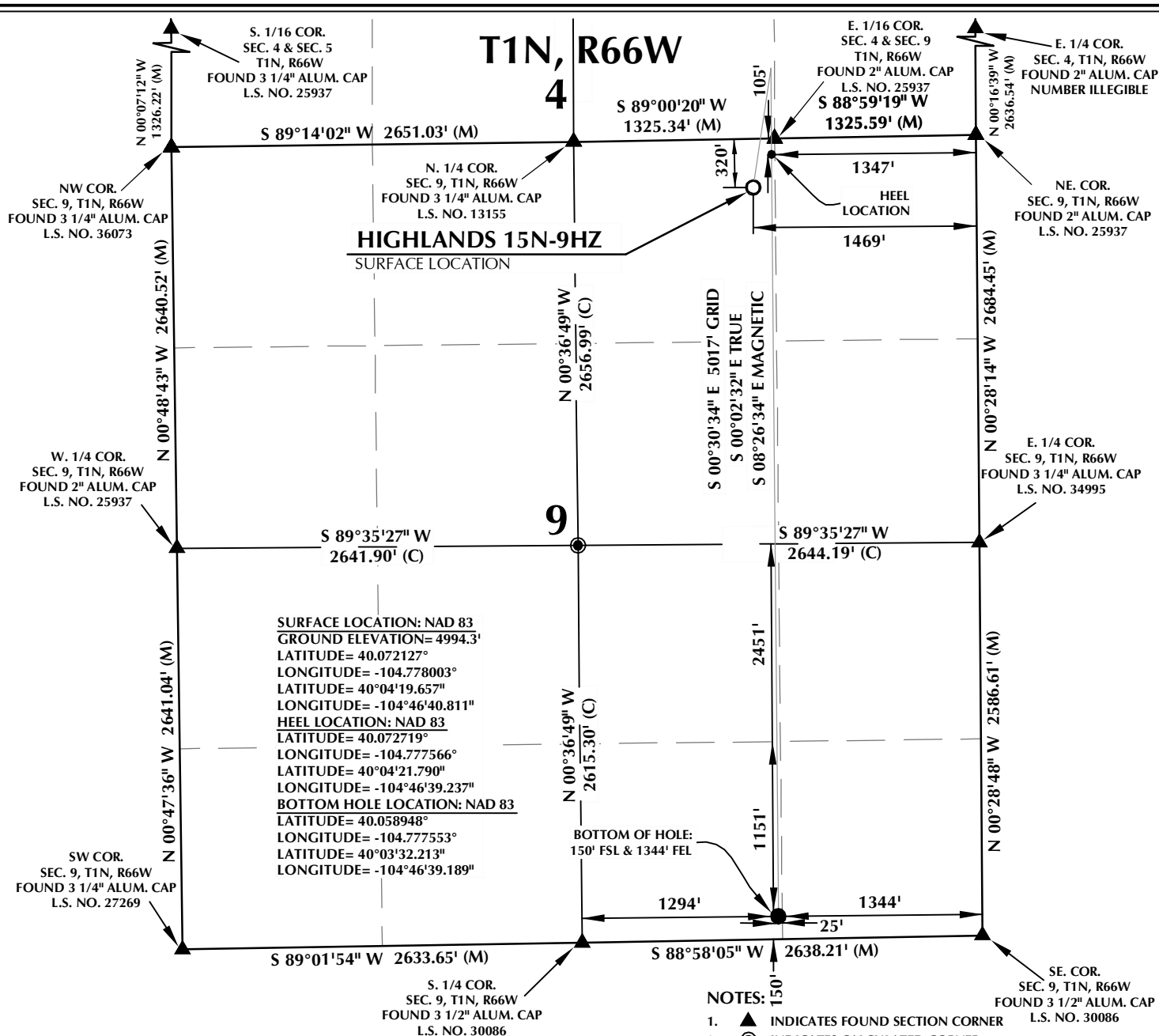

CERTIFICATE OF SURVEYOR:

THIS IS TO CERTIFY THAT THE ABOVE PLAT WAS PREPARED FROM FIELD NOTES OF ACTUAL SURVEY MADE BY ME OR UNDER MY SUPERVISION AND THAT THE SAME ARE TRUE AND CORRECT TO THE BEST OF MY KNOWLEDGE AND BELIEF. THIS CERTIFICATE DOES NOT REPRESENT A LAND SURVEY PLAT OR IMPROVEMENT SURVEY PLAT AS DEFINED BY C.R.S. 38-513-02 AND CANNOT BE RELIED UPON TO DETERMINE OWNERSHIP.

Jacob I. Dunham
JACOB I. DUNHAM
PROFESSIONAL LAND SURVEYOR
COLORADO REGISTRATION NUMBER 18459

NOTICE:
ACCORDING TO COLORADO STATE LAW YOU MUST COMMENCE ANY LEGAL ACTION BASED UPON ANY DEFECT IN THIS SURVEY WITHIN THREE YEARS AFTER YOU FIRST DISCOVER SUCH DEFECT. IN NO EVENT MAY ANY ACTION BASED UPON ANY DEFECT IN THIS SURVEY BE COMMENCED MORE THAN TEN YEARS FROM THE DATE ON THE CERTIFICATION SHOWN HEREON.

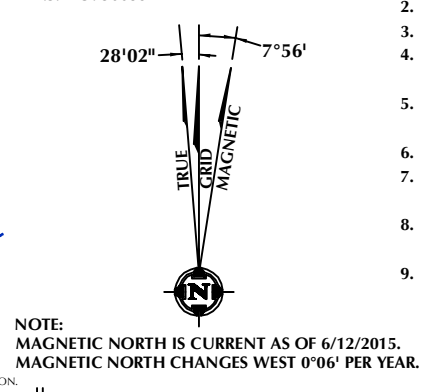

WELL PAD - HIGHLANDS 27C-33HZ

HIGHLANDS 15N-9HZ
WELL LOCATION CERTIFICATE
320' FNL & 1469' FEL NWNE (SURFACE)
105' FNL & 1347' FEL NWNE (HEEL)
150' FSL & 1344' FEL SWSE (BOTTOM)
LOCATED IN SECTION 9
T1N, R66W, 6TH P.M.
WELD COUNTY, COLORADO

Kerr-McGee Oil & Gas Onshore L.P.
1099 18th Street
Denver, Colorado 80202

609 CONSULTING, LLC

SHERIDAN OFFICE
1095 Saberton Avenue
Sheridan, Wyoming 82801
Phone 307-674-0609

LOVELAND OFFICE
1635 Foxtrail Drive, Suite 204
Loveland, Colorado 80538
Phone 970-776-4331

DRAFTED BY:	LMO	CHECKED BY:	JID
DATE DRAFTED:	6/19/15	DATE SURVEYED:	3/13/15
REVISED:	9/22/15	FILE NAME:	14-116