



Project: WELD-NAD83-UTMFT13N
Site: 2N-66W-28 Tedford Pad
Well: TEDFORD 29C-28HZ
Wellbore: Plan A
Design: OH



WELL DETAILS: TEDFORD 29C-28HZ				
GL 4965 & KB 25 @ 4990.00usft (HP 307)				
+N/-S 0.00	+E/-W 0.00	Northing 14564177.11	Easting 1699931.44	Latitude 40.102631 Longitude -104.787167

PROJECT DETAILS: WELD-NAD83-UTMFT13N				
Geodetic System: Universal Transverse Mercator (US Survey Feet)				
Datum: North American Datum 1983				
Ellipsoid: GRS 1980				
Zone: Zone 13N (108 W to 102 W)				
Location:				
System Datum: Mean Sea Level				
CASING DETAILS				
TVD 1861.26	MD 1892.40	Name 9 5/8"	Size 9 5/8"	9.625

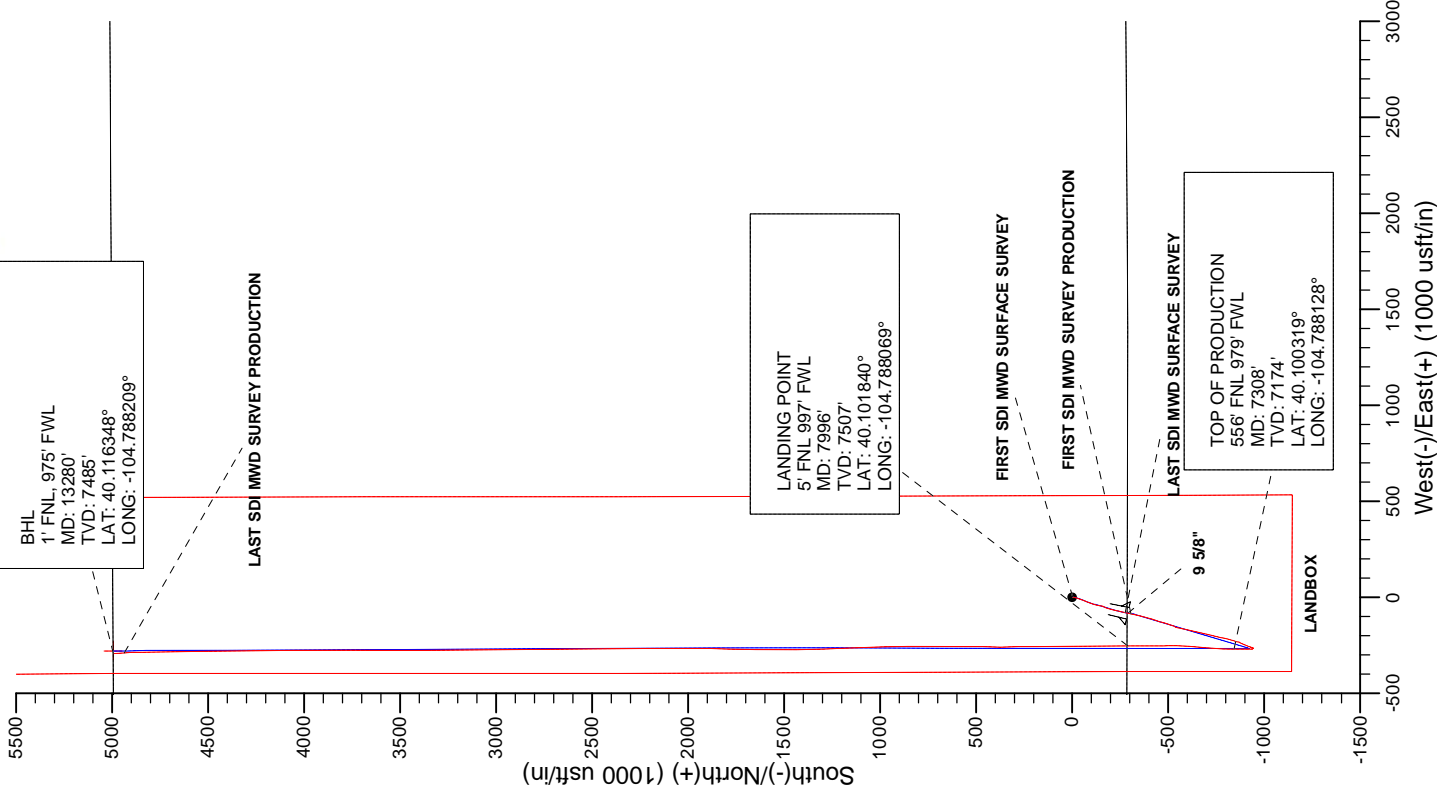
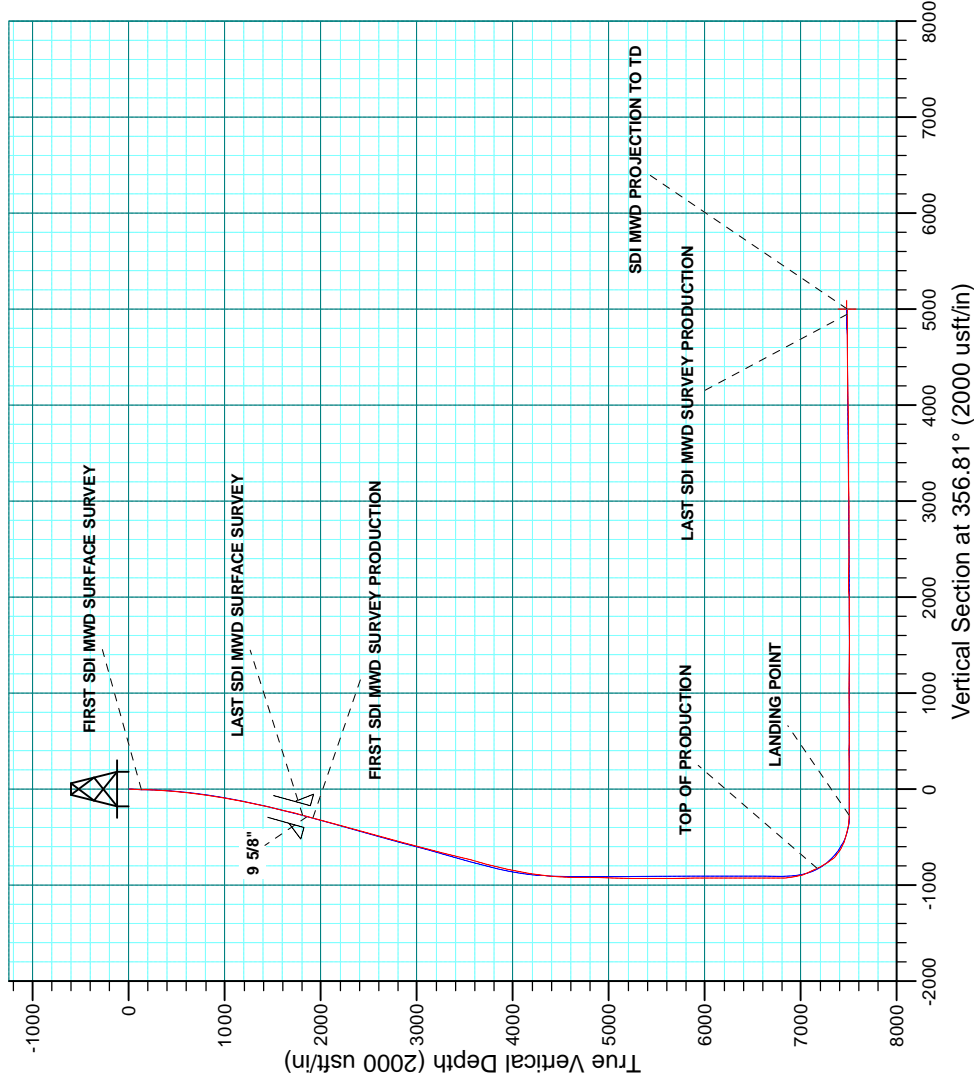

Company:	US ROCKIES WATTENBERG PLANNING	Local Co-ordinate Reference:	Well TEDFORD 29C-28HZ
Project:	WELD-NAD83-UTMFT13N	TVD Reference:	GL 4965 & KB 25 @ 4990.00usft (HP 307)
Site:	2N-66W-28 Tedford Pad	MD Reference:	GL 4965 & KB 25 @ 4990.00usft (HP 307)
Well:	TEDFORD 29C-28HZ	North Reference:	True
Wellbore:	Plan A	Survey Calculation Method:	Minimum Curvature
Design:	OH	Database:	Denver Sales Office

Project	WELD-NAD83-UTMFT13N		
Map System:	Universal Transverse Mercator (US Survey Feet)	System Datum:	Mean Sea Level
Geo Datum:	North American Datum 1983		
Map Zone:	Zone 13N (108 W to 102 W)		

Site						2N-66W-28 Tedford Pad											
Site Position:			Northing:			14,564,177.61 usft			Latitude:			40.102633					
From:			Lat/Long			Easting:			1,699,841.68 usft			Longitude:			-104.787488		
Position Uncertainty:			0.00 usft			Slot Radius:			13.200 in			Grid Convergence:			0.14 °		

Well	TEDFORD 29C-28HZ					
Well Position	+N/-S	0.00 usft	Northing:	14,564,177.10 usft	Latitude:	40.102631
	+E/-W	0.00 usft	Easting:	1,699,931.44 usft	Longitude:	-104.787167
Position Uncertainty		2.68 usft	Wellhead Elevation:	0.00 usft	Ground Level:	4,965.00 usft

Wellbore	Plan A				
Magnetics	Model Name	Sample Date	Declination (°)	Dip Angle (°)	Field Strength (nT)
	HDGM	7/7/2015	8.50	66.62	52,506

Design	OH				
Audit Notes:					
Version:	1.0	Phase:	ACTUAL	Tie On Depth:	0.00
Vertical Section:	Depth From (TVD) (usft)	+N/-S (usft)	+E/-W (usft)	Direction (°)	
	0.00	0.00	0.00	356.81	

Survey Program	Date	9/16/2015			
From (usft)	To (usft)	Survey (Wellbore)	Tool Name	Description	
18.00	1,844.00	Survey #1 SDI MWD SURFACE (Plan A)	APC_ISCWSA REV 2 MWD	Fixed:v2:standard declination	
1,951.00	13,280.00	Survey #2 SDI MWD PRODUCTION (Plan A)	APC_ISCWSA REV 2 MWD+	Fixed:v2:crustal field declination	

Survey										
Measured Depth (usft)	Inclination (°)	Azimuth (°)	Vertical Depth (usft)	+N/-S (usft)	+E/-W (usft)	Vertical Section (usft)	Dogleg Rate (°/100usft)	Build Rate (°/100usft)	Turn Rate (°/100usft)	
0.00	0.00	0.00	0.00	0.00	0.00	0.00	0.00	0.00	0.00	
18.00	0.00	0.00	18.00	0.00	0.00	0.00	0.00	0.00	0.00	
136.00	0.32	158.09	136.00	-0.31	0.12	-0.31	0.27	0.27	0.00	
FIRST SDI MWD SURFACE SURVEY										
227.00	1.74	174.25	226.98	-1.92	0.36	-1.93	1.58	1.56	17.76	
318.00	3.24	192.48	317.90	-5.80	-0.06	-5.79	1.84	1.65	20.03	
415.00	4.21	189.21	414.69	-11.99	-1.22	-11.91	1.02	1.00	-3.37	
509.00	5.95	189.23	508.32	-20.21	-2.56	-20.03	1.85	1.85	0.02	
604.00	7.27	198.67	602.69	-30.76	-5.27	-30.42	1.80	1.39	9.94	
700.00	8.21	202.03	697.81	-42.87	-9.79	-42.26	1.09	0.98	3.50	

Company:	US ROCKIES WATTENBERG PLANNING	Local Co-ordinate Reference:	Well TEDFORD 29C-28HZ
Project:	WELD-NAD83-UTMFT13N	TVD Reference:	GL 4965 & KB 25 @ 4990.00usft (HP 307)
Site:	2N-66W-28 Tedford Pad	MD Reference:	GL 4965 & KB 25 @ 4990.00usft (HP 307)
Well:	TEDFORD 29C-28HZ	North Reference:	True
Wellbore:	Plan A	Survey Calculation Method:	Minimum Curvature
Design:	OH	Database:	Denver Sales Office

Survey									
Measured Depth (usft)	Inclination (°)	Azimuth (°)	Vertical Depth (usft)	+N-S (usft)	+E-W (usft)	Vertical Section (usft)	Dogleg Rate (°/100usft)	Build Rate (°/100usft)	Turn Rate (°/100usft)
795.00	9.36	201.85	791.69	-56.33	-15.21	-55.40	1.21	1.21	-0.19
890.00	9.90	198.89	885.36	-71.23	-20.73	-69.97	0.77	0.57	-3.12
984.00	10.08	198.77	977.93	-86.66	-25.99	-85.08	0.19	0.19	-0.13
1,079.00	9.90	201.40	1,071.49	-102.14	-31.64	-100.22	0.52	-0.19	2.77
1,174.00	11.03	197.12	1,164.91	-118.43	-37.30	-116.17	1.44	1.19	-4.51
1,272.00	12.74	192.64	1,260.81	-137.93	-42.42	-135.36	1.98	1.74	-4.57
1,365.00	13.45	195.15	1,351.39	-158.38	-47.49	-155.49	0.98	0.76	2.70
1,460.00	13.57	199.17	1,443.76	-179.57	-54.04	-176.29	1.00	0.13	4.23
1,555.00	14.33	197.27	1,535.96	-201.32	-61.19	-197.61	0.93	0.80	-2.00
1,650.00	14.71	193.24	1,627.93	-224.29	-67.44	-220.19	1.14	0.40	-4.24
1,745.00	15.63	191.82	1,719.62	-248.56	-72.83	-244.12	1.04	0.97	-1.49
1,844.00	16.30	191.32	1,814.80	-275.24	-78.29	-270.45	0.69	0.68	-0.51
LAST SDI MWD SURFACE SURVEY									
1,892.40	16.26	192.51	1,861.26	-288.51	-81.09	-283.55	0.69	-0.08	2.46
9 5/8"									
1,951.00	16.22	193.96	1,917.52	-304.46	-84.84	-299.27	0.69	-0.07	2.47
FIRST SDI MWD SURVEY PRODUCTION									
2,045.00	15.21	190.03	2,008.01	-329.35	-90.16	-323.82	1.56	-1.07	-4.18
2,140.00	15.16	194.88	2,099.70	-353.63	-95.52	-347.76	1.34	-0.05	5.11
2,234.00	15.23	197.80	2,190.41	-377.26	-102.45	-370.98	0.82	0.07	3.11
2,329.00	16.30	195.04	2,281.84	-402.02	-109.72	-395.29	1.38	1.13	-2.91
2,423.00	15.76	195.48	2,372.18	-427.06	-116.55	-419.91	0.59	-0.57	0.47
2,518.00	16.26	197.60	2,463.50	-452.17	-124.02	-444.57	0.81	0.53	2.23
2,612.00	16.08	198.76	2,553.78	-477.04	-132.18	-468.95	0.39	-0.19	1.23
2,707.00	16.51	200.39	2,644.96	-502.15	-141.12	-493.52	0.66	0.45	1.72
2,802.00	15.90	199.59	2,736.19	-527.07	-150.18	-517.89	0.68	-0.64	-0.84
2,896.00	15.95	194.09	2,826.59	-551.72	-157.64	-542.10	1.61	0.05	-5.85
2,990.00	14.95	191.71	2,917.19	-576.12	-163.25	-566.15	1.26	-1.06	-2.53
3,085.00	16.45	190.35	3,008.64	-601.36	-168.15	-591.07	1.63	1.58	-1.43
3,179.00	15.65	191.43	3,098.98	-626.88	-173.06	-616.28	0.91	-0.85	1.15
3,274.00	15.77	193.67	3,190.43	-651.98	-178.65	-641.03	0.65	0.13	2.36
3,368.00	14.07	193.53	3,281.26	-675.50	-184.34	-664.20	1.81	-1.81	-0.15
3,463.00	14.99	197.65	3,373.22	-698.44	-190.77	-686.74	1.46	0.97	4.34
3,557.00	15.15	192.85	3,463.99	-722.00	-197.19	-709.91	1.34	0.17	-5.11
3,652.00	15.57	194.49	3,555.60	-746.45	-203.14	-733.99	0.64	0.44	1.73
3,746.00	14.89	191.96	3,646.30	-770.48	-208.80	-757.67	1.01	-0.72	-2.69
3,840.00	14.74	192.56	3,737.17	-793.97	-213.90	-780.83	0.23	-0.16	0.64
3,935.00	14.70	191.87	3,829.05	-817.56	-219.01	-804.10	0.19	-0.04	-0.73
4,029.00	13.67	198.48	3,920.19	-839.77	-224.98	-825.94	2.04	-1.10	7.03
4,124.00	11.91	191.42	4,012.84	-860.02	-230.48	-845.87	2.47	-1.85	-7.43
4,218.00	10.75	205.78	4,105.02	-877.43	-236.22	-862.93	3.23	-1.23	15.28
4,313.00	10.33	206.15	4,198.42	-893.05	-243.82	-878.10	0.45	-0.44	0.39
4,407.00	7.85	203.89	4,291.23	-906.49	-250.14	-891.17	2.66	-2.64	-2.40
4,502.00	7.20	203.46	4,385.41	-917.88	-255.14	-902.26	0.69	-0.68	-0.45

Company:	US ROCKIES WATTENBERG PLANNING	Local Co-ordinate Reference:	Well TEDFORD 29C-28HZ
Project:	WELD-NAD83-UTMFT13N	TVD Reference:	GL 4965 & KB 25 @ 4990.00usft (HP 307)
Site:	2N-66W-28 Tedford Pad	MD Reference:	GL 4965 & KB 25 @ 4990.00usft (HP 307)
Well:	TEDFORD 29C-28HZ	North Reference:	True
Wellbore:	Plan A	Survey Calculation Method:	Minimum Curvature
Design:	OH	Database:	Denver Sales Office

Survey									
Measured Depth (usft)	Inclination (°)	Azimuth (°)	Vertical Depth (usft)	+N-S (usft)	+E-W (usft)	Vertical Section (usft)	Dogleg Rate (°/100usft)	Build Rate (°/100usft)	Turn Rate (°/100usft)
4,596.00	3.15	196.52	4,479.01	-925.77	-258.22	-909.96	4.35	-4.31	-7.38
4,691.00	2.79	211.15	4,573.89	-930.25	-260.15	-914.33	0.88	-0.38	15.40
4,785.00	1.07	183.55	4,667.83	-933.08	-261.39	-917.09	2.03	-1.83	-29.36
4,880.00	0.76	198.98	4,762.82	-934.56	-261.65	-918.55	0.41	-0.33	16.24
4,974.00	0.84	185.67	4,856.81	-935.84	-261.92	-919.81	0.21	0.09	-14.16
5,068.00	0.98	213.35	4,950.80	-937.20	-262.43	-921.14	0.49	0.15	29.45
5,163.00	0.89	198.88	5,045.79	-938.57	-263.12	-922.48	0.27	-0.09	-15.23
5,257.00	0.98	225.75	5,139.77	-939.82	-263.93	-923.68	0.47	0.10	28.59
5,352.00	0.47	219.15	5,234.77	-940.69	-264.76	-924.50	0.54	-0.54	-6.95
5,446.00	0.48	235.19	5,328.76	-941.22	-265.32	-924.99	0.14	0.01	17.06
5,540.00	0.74	235.00	5,422.76	-941.79	-266.15	-925.52	0.28	0.28	-0.20
5,635.00	0.44	225.85	5,517.75	-942.40	-266.91	-926.08	0.33	-0.32	-9.63
5,729.00	1.09	43.46	5,611.75	-942.00	-266.55	-925.71	1.63	0.69	188.95
5,824.00	0.86	50.74	5,706.73	-940.89	-265.38	-924.67	0.27	-0.24	7.66
5,918.00	0.72	40.42	5,800.72	-939.99	-264.45	-923.82	0.21	-0.15	-10.98
6,013.00	0.27	74.80	5,895.72	-939.48	-263.85	-923.34	0.55	-0.47	36.19
6,107.00	0.45	114.79	5,989.72	-939.58	-263.30	-923.47	0.32	0.19	42.54
6,201.00	0.67	148.21	6,083.71	-940.20	-262.67	-924.13	0.41	0.23	35.55
6,296.00	0.11	198.88	6,178.71	-940.76	-262.41	-924.70	0.64	-0.59	53.34
6,390.00	0.17	213.08	6,272.71	-940.96	-262.52	-924.89	0.07	0.06	15.11
6,485.00	0.48	270.71	6,367.71	-941.07	-262.99	-924.98	0.44	0.33	60.66
6,579.00	0.61	271.18	6,461.71	-941.06	-263.89	-924.92	0.14	0.14	0.50
6,674.00	0.79	308.62	6,556.70	-940.64	-264.90	-924.44	0.51	0.19	39.41
6,768.00	0.98	311.50	6,650.69	-939.70	-266.01	-923.44	0.21	0.20	3.06
6,863.00	1.14	314.96	6,745.67	-938.50	-267.29	-922.17	0.18	0.17	3.64
6,957.00	1.32	320.00	6,839.65	-937.01	-268.65	-920.61	0.22	0.19	5.36
7,052.00	10.58	3.88	6,934.05	-927.44	-268.76	-911.05	10.18	9.75	46.19
7,146.00	18.31	356.15	7,025.02	-904.06	-269.17	-887.69	8.46	8.22	-8.22
7,241.00	23.39	1.88	7,113.78	-870.30	-269.55	-853.96	5.76	5.35	6.03
7,308.00	26.58	1.46	7,174.50	-842.02	-268.73	-825.76	4.76	4.76	-0.62
TOP OF PRODUCTION (556' FNL, 979' FWL)									
7,335.00	27.86	1.32	7,198.51	-829.68	-268.43	-813.45	4.76	4.76	-0.53
7,430.00	32.70	0.84	7,280.53	-781.80	-267.54	-765.70	5.10	5.09	-0.51
7,524.00	44.21	5.58	7,354.03	-723.58	-263.97	-707.77	12.63	12.24	5.04
7,619.00	61.39	5.47	7,411.25	-648.55	-256.72	-633.25	18.08	18.08	-0.12
7,713.00	69.28	0.77	7,450.47	-563.34	-252.19	-548.44	9.54	8.39	-5.00
7,807.00	73.29	359.38	7,480.63	-474.33	-252.09	-459.57	4.49	4.27	-1.48
7,902.00	81.91	359.97	7,501.01	-381.64	-252.60	-366.99	9.09	9.07	0.62
7,996.00	90.30	0.46	7,507.39	-287.94	-252.25	-273.46	8.94	8.93	0.52
LANDING POINT (5' FNL & 997' FWL)									
8,091.00	90.54	359.51	7,506.69	-192.94	-252.27	-178.61	1.03	0.25	-1.00
8,185.00	90.50	359.38	7,505.84	-98.95	-253.19	-84.71	0.14	-0.04	-0.14
8,280.00	89.73	359.13	7,505.65	-3.96	-254.42	10.20	0.85	-0.81	-0.26

Company:	US ROCKIES WATTENBERG PLANNING	Local Co-ordinate Reference:	Well TEDFORD 29C-28HZ
Project:	WELD-NAD83-UTMFT13N	TVD Reference:	GL 4965 & KB 25 @ 4990.00usft (HP 307)
Site:	2N-66W-28 Tedford Pad	MD Reference:	GL 4965 & KB 25 @ 4990.00usft (HP 307)
Well:	TEDFORD 29C-28HZ	North Reference:	True
Wellbore:	Plan A	Survey Calculation Method:	Minimum Curvature
Design:	OH	Database:	Denver Sales Office

Survey									
Measured Depth (usft)	Inclination (°)	Azimuth (°)	Vertical Depth (usft)	+N-S (usft)	+E-W (usft)	Vertical Section (usft)	Dogleg Rate (°/100usft)	Build Rate (°/100usft)	Turn Rate (°/100usft)
8,375.00	90.27	358.77	7,505.65	91.02	-256.16	105.14	0.68	0.57	-0.38
8,469.00	90.10	359.99	7,505.34	185.01	-257.18	199.04	1.31	-0.18	1.30
8,564.00	91.24	359.42	7,504.23	280.00	-257.67	293.91	1.34	1.20	-0.60
8,658.00	90.17	359.68	7,503.07	373.99	-258.41	387.79	1.17	-1.14	0.28
8,753.00	88.62	0.95	7,504.08	468.98	-257.88	482.61	2.11	-1.63	1.34
8,847.00	88.82	0.59	7,506.18	562.95	-256.62	576.36	0.44	0.21	-0.38
8,942.00	89.40	0.25	7,507.65	657.93	-255.92	671.16	0.71	0.61	-0.36
9,036.00	89.93	0.31	7,508.20	751.93	-255.47	764.98	0.57	0.56	0.06
9,131.00	90.44	359.62	7,507.90	846.93	-255.52	859.84	0.90	0.54	-0.73
9,226.00	90.50	358.78	7,507.12	941.92	-256.85	954.75	0.89	0.06	-0.88
9,320.00	91.48	357.87	7,505.49	1,035.86	-259.60	1,048.70	1.42	1.04	-0.97
9,415.00	90.00	358.03	7,504.27	1,130.79	-262.99	1,143.67	1.57	-1.56	0.17
9,509.00	88.16	357.82	7,505.77	1,224.71	-266.40	1,237.64	1.97	-1.96	-0.22
9,604.00	89.66	358.42	7,507.58	1,319.64	-269.51	1,332.59	1.70	1.58	0.63
9,698.00	89.80	359.06	7,508.03	1,413.62	-271.58	1,426.54	0.70	0.15	0.68
9,793.00	89.56	0.65	7,508.56	1,508.61	-271.82	1,521.40	1.69	-0.25	1.67
9,887.00	90.20	0.35	7,508.75	1,602.61	-271.00	1,615.20	0.75	0.68	-0.32
9,982.00	90.84	359.86	7,507.89	1,697.60	-270.83	1,710.04	0.85	0.67	-0.52
10,076.00	90.24	2.14	7,507.00	1,791.58	-269.19	1,803.78	2.51	-0.64	2.43
10,171.00	90.87	1.35	7,506.08	1,886.53	-266.29	1,898.42	1.06	0.66	-0.83
10,266.00	92.59	0.69	7,503.22	1,981.46	-264.60	1,993.12	1.94	1.81	-0.69
10,360.00	90.84	359.13	7,500.40	2,075.42	-264.75	2,086.93	2.49	-1.86	-1.66
10,455.00	90.40	359.18	7,499.37	2,170.40	-266.15	2,181.85	0.47	-0.46	0.05
10,549.00	89.73	0.20	7,499.27	2,264.40	-266.66	2,275.73	1.30	-0.71	1.09
10,644.00	87.82	0.18	7,501.30	2,359.37	-266.35	2,370.54	2.01	-2.01	-0.02
10,738.00	88.46	359.43	7,504.35	2,453.32	-266.66	2,464.36	1.05	0.68	-0.80
10,833.00	89.76	359.66	7,505.83	2,548.30	-267.42	2,559.23	1.39	1.37	0.24
10,928.00	90.98	359.21	7,505.21	2,643.29	-268.36	2,654.13	1.37	1.28	-0.47
11,022.00	89.80	358.51	7,504.57	2,737.27	-270.23	2,748.07	1.46	-1.26	-0.74
11,117.00	90.00	0.03	7,504.74	2,832.26	-271.44	2,842.98	1.61	0.21	1.60
11,211.00	91.24	359.80	7,503.72	2,926.25	-271.58	2,936.83	1.34	1.32	-0.24
11,306.00	90.13	359.45	7,502.59	3,021.24	-272.20	3,031.71	1.23	-1.17	-0.37
11,400.00	91.24	359.74	7,501.46	3,115.23	-272.86	3,125.59	1.22	1.18	0.31
11,495.00	90.13	359.01	7,500.33	3,210.22	-273.90	3,220.48	1.40	-1.17	-0.77
11,590.00	91.41	359.08	7,499.05	3,305.19	-275.48	3,315.40	1.35	1.35	0.07
11,684.00	90.67	359.95	7,497.34	3,399.17	-276.28	3,409.28	1.21	-0.79	0.93
11,779.00	90.34	0.69	7,496.51	3,494.17	-275.75	3,504.10	0.85	-0.35	0.78
11,874.00	89.46	359.93	7,496.67	3,589.16	-275.23	3,598.92	1.22	-0.93	-0.80
11,968.00	90.77	359.68	7,496.48	3,683.16	-275.55	3,692.79	1.42	1.39	-0.27
12,063.00	90.57	0.35	7,495.37	3,778.15	-275.53	3,787.63	0.74	-0.21	0.71
12,157.00	90.47	0.32	7,494.52	3,872.15	-274.98	3,881.45	0.11	-0.11	-0.03
12,252.00	91.75	359.90	7,492.68	3,967.13	-274.80	3,976.27	1.42	1.35	-0.44
12,346.00	90.00	359.65	7,491.24	4,061.11	-275.16	4,070.13	1.88	-1.86	-0.27
12,441.00	91.48	359.38	7,490.02	4,156.10	-275.97	4,165.01	1.58	1.56	-0.28

Company:	US ROCKIES WATTENBERG PLANNING	Local Co-ordinate Reference:	Well TEDFORD 29C-28HZ
Project:	WELD-NAD83-UTMFT13N	TVD Reference:	GL 4965 & KB 25 @ 4990.00usft (HP 307)
Site:	2N-66W-28 Tedford Pad	MD Reference:	GL 4965 & KB 25 @ 4990.00usft (HP 307)
Well:	TEDFORD 29C-28HZ	North Reference:	True
Wellbore:	Plan A	Survey Calculation Method:	Minimum Curvature
Design:	OH	Database:	Denver Sales Office

Survey									
Measured Depth (usft)	Inclination (°)	Azimuth (°)	Vertical Depth (usft)	+N/-S (usft)	+E/-W (usft)	Vertical Section (usft)	Dogleg Rate (°/100usft)	Build Rate (°/100usft)	Turn Rate (°/100usft)
12,535.00	89.56	359.08	7,489.16	4,250.08	-277.23	4,258.92	2.07	-2.04	-0.32
12,629.00	90.87	358.68	7,488.81	4,344.06	-279.07	4,352.86	1.46	1.39	-0.43
12,724.00	90.77	359.98	7,487.45	4,439.04	-280.18	4,447.75	1.37	-0.11	1.37
12,819.00	89.26	0.05	7,487.43	4,534.04	-280.15	4,542.60	1.59	-1.59	0.07
12,913.00	89.83	358.97	7,488.17	4,628.03	-280.96	4,636.49	1.30	0.61	-1.15
13,008.00	91.34	358.67	7,487.20	4,723.00	-282.91	4,731.43	1.62	1.59	-0.32
13,102.00	90.67	359.41	7,485.55	4,816.97	-284.49	4,825.34	1.06	-0.71	0.79
13,223.00	89.50	357.06	7,485.37	4,937.91	-288.22	4,946.29	2.17	-0.97	-1.94
LAST SDI MWD SURVEY PRODUCTION									
13,280.00	89.50	357.06	7,485.87	4,994.83	-291.14	5,003.29	0.00	0.00	0.00
SDI MWD PROJECTION TO TD (1' FNL, 975' FWL)									

Casing Points					
Measured Depth (usft)	Vertical Depth (usft)	Name	Casing Diameter (in)	Hole Diameter (in)	
1,892.40	1,861.26	9 5/8"	9.625	13.500	

Design Annotations					
Measured Depth (usft)	Vertical Depth (usft)	Local Coordinates			
		+N/-S (usft)	+E/-W (usft)	Comment	
136.00	136.00	-0.31	0.12	FIRST SDI MWD SURFACE SURVEY	
1,844.00	1,814.80	-275.24	-78.29	LAST SDI MWD SURFACE SURVEY	
1,951.00	1,917.52	-304.46	-84.84	FIRST SDI MWD SURVEY PRODUCTION	
7,308.00	7,174.50	-842.02	-268.73	TOP OF PRODUCTION (556' FNL, 979' FWL)	
7,996.00	7,507.39	-287.94	-252.25	LANDING POINT (5' FNL & 997' FWL)	
13,223.00	7,485.37	4,937.91	-288.22	LAST SDI MWD SURVEY PRODUCTION	
13,280.00	7,485.87	4,994.83	-291.14	SDI MWD PROJECTION TO TD (1' FNL, 975' FWL)	

Checked By: _____ Approved By: _____ Date: _____