

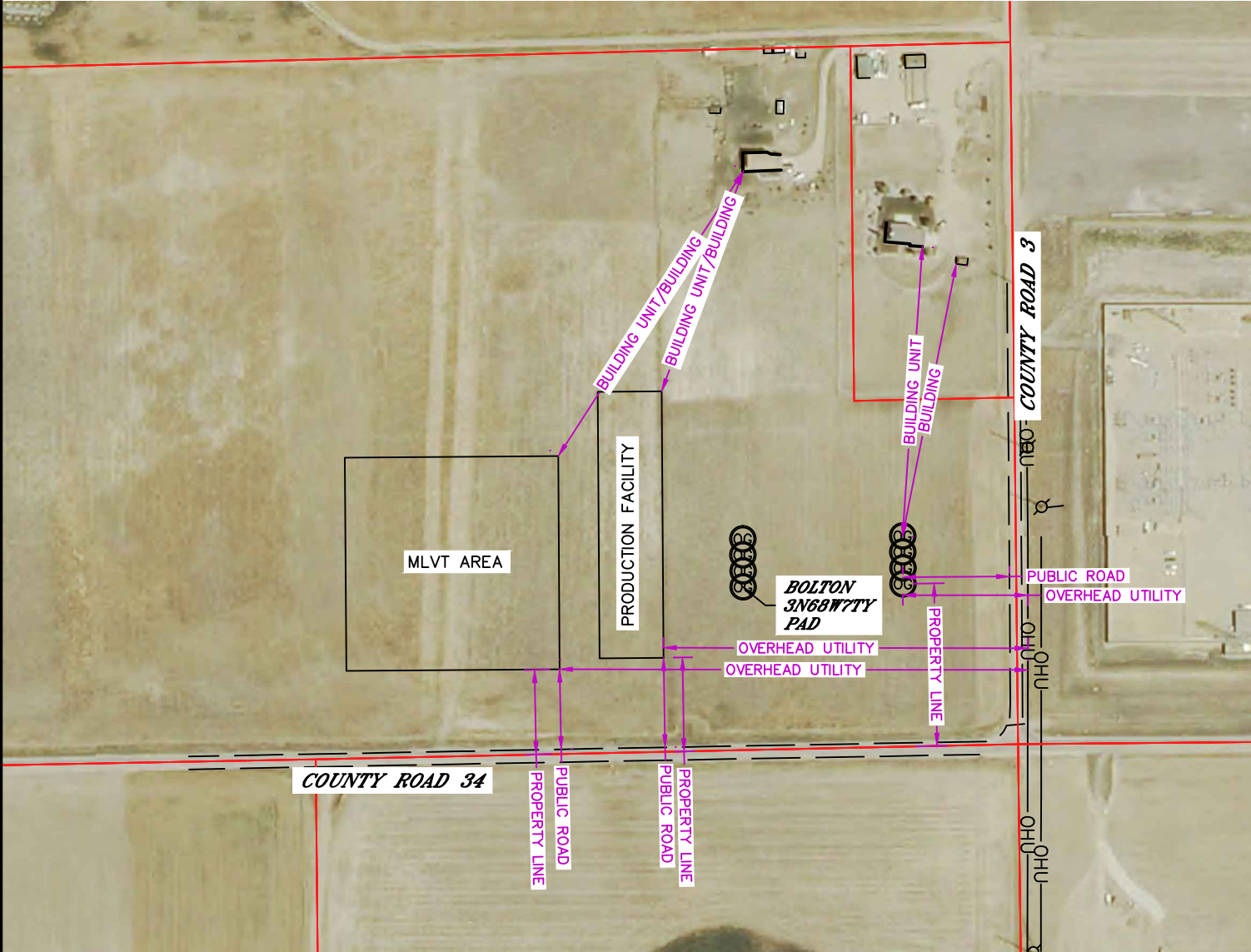

Lat40°, Inc. 1635 Foxtrail Drive, Suite 325 Loveland, CO 970-776-3321

CULTURAL ITEMS MAP
BOLTON 3N68W7TY PAD

SECTION: 7
TOWNSHIP: 3N
RANGE: 68W



MEASURED FROM THE NEAREST	PROPOSED WELL HEAD
BUILDING	±520' NE
BUILDING UNIT	±544' N
HIGH OCCUPANCY BUILDING UNIT	5280'+
DESIGNATED OUTSIDE ACTIVITY AREA	5280'+
PUBLIC ROAD (COUNTY ROAD 3)	±200' E
ABOVE GROUND UTILITY	±235' E
RAILROAD	5280'+
PROPERTY LINE	±310' S

MEASURED FROM THE NEAREST	EDGE OF PRODUCTION FACILITY	EDGE OF MLVT AREA
BUILDING	±439' NE	±636' NE
BUILDING UNIT	±439' NE	±636' NE
HIGH OCCUPANCY BUILDING UNIT	5280'+	5280'+
DESIGNATED OUTSIDE ACTIVITY AREA	5280'+	5280'+
PUBLIC ROAD (COUNTY ROAD 34)	±168' S	±150' S
ABOVE GROUND UTILITY	±683' E	±878' E
RAILROAD	5280'+	5280'+
PROPERTY LINE	±180' S	±163' S

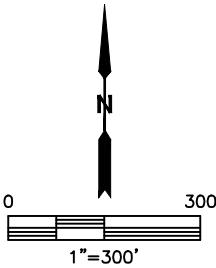

DATE: 12/31/2014
PROJECT#: 2014102