



Well Name: RU 642-8
Surface Location: RU 21-8 Pad
North American Datum 1983 , US State Plane 1983 , Colorado Central Zone
Ground Elevation: 7736.00

+N/-S
0.00

+E/-W
0.00

Northing
1602626.43
KELLY BUSHING @ 7762.00usft (Nabors 576 (26' RKB) mab)

Easting
2350457.36

Latitude
39.465397

Longitude
-107.800952

Slot
A01

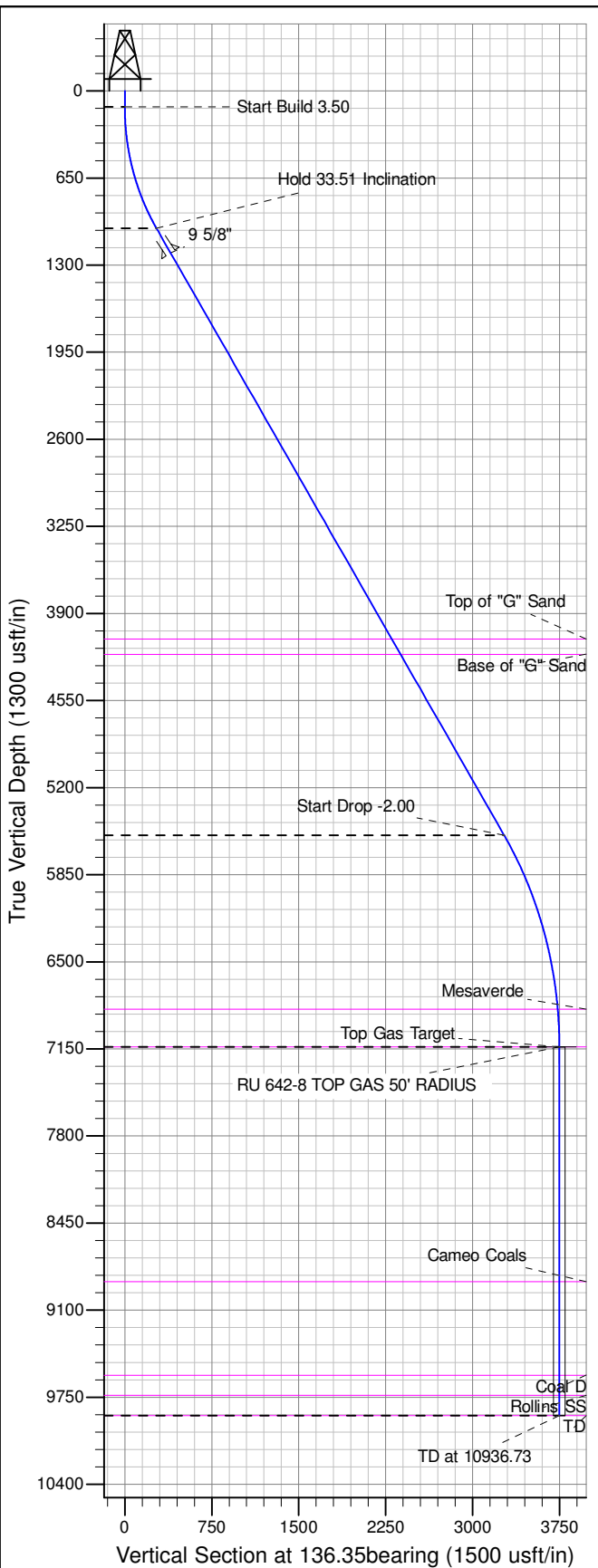

ANNOTATIONS									
TVD	MD	Inc	Azi	+N/-S	+E/-W	Vsect	Departure	Annotation	
120.00	120.00	0.00	0.00	0.00	0.00	0.00	0.00	Start Build 3.50	
1023.78	1077.44	33.51	136.35	-196.90	187.80	272.10	272.10	Hold 33.51 Inclination	
5554.39	6511.21	33.51	136.35	-2367.72	2258.31	3272.01	3272.01	Start Drop -2.00	
7136.00	8186.73	0.00	0.00	-2712.28	2586.96	3748.18	3748.18	Top Gas Target	
9886.00	10936.73	0.00	0.00	-2712.28	2586.96	3748.18	3748.18	TD at 10936.73	

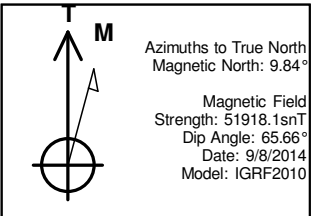
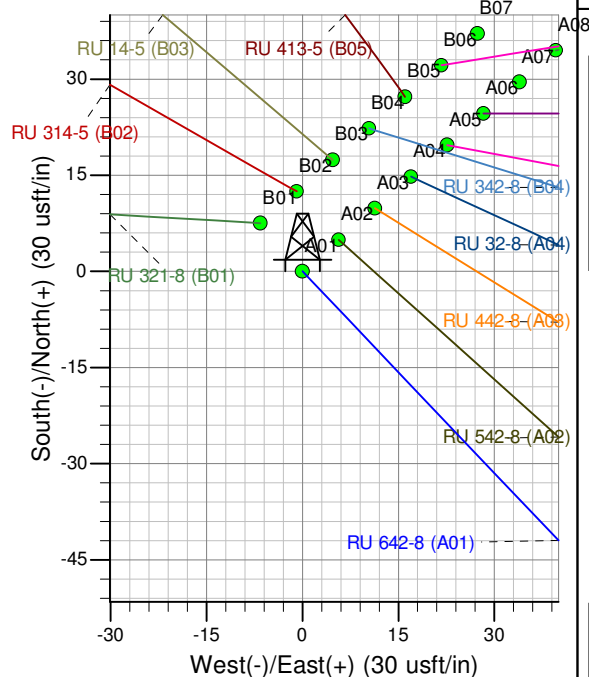
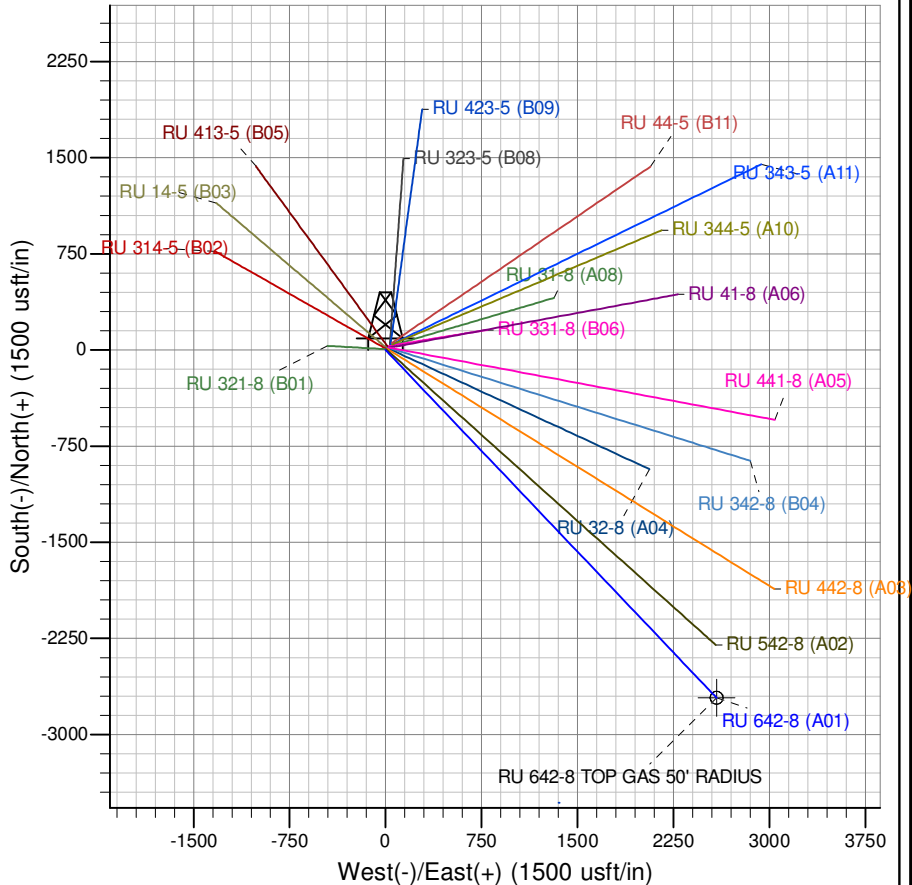

Project: RU 08-07S-093W
Site: RU 21-8 Pad
Well: RU 642-8
Design #2 14May15 sam