

Well Name: UPV 31-07G3

VERTICAL - ORIGINAL HOLE, 5/4/2015 10:50:36 AM

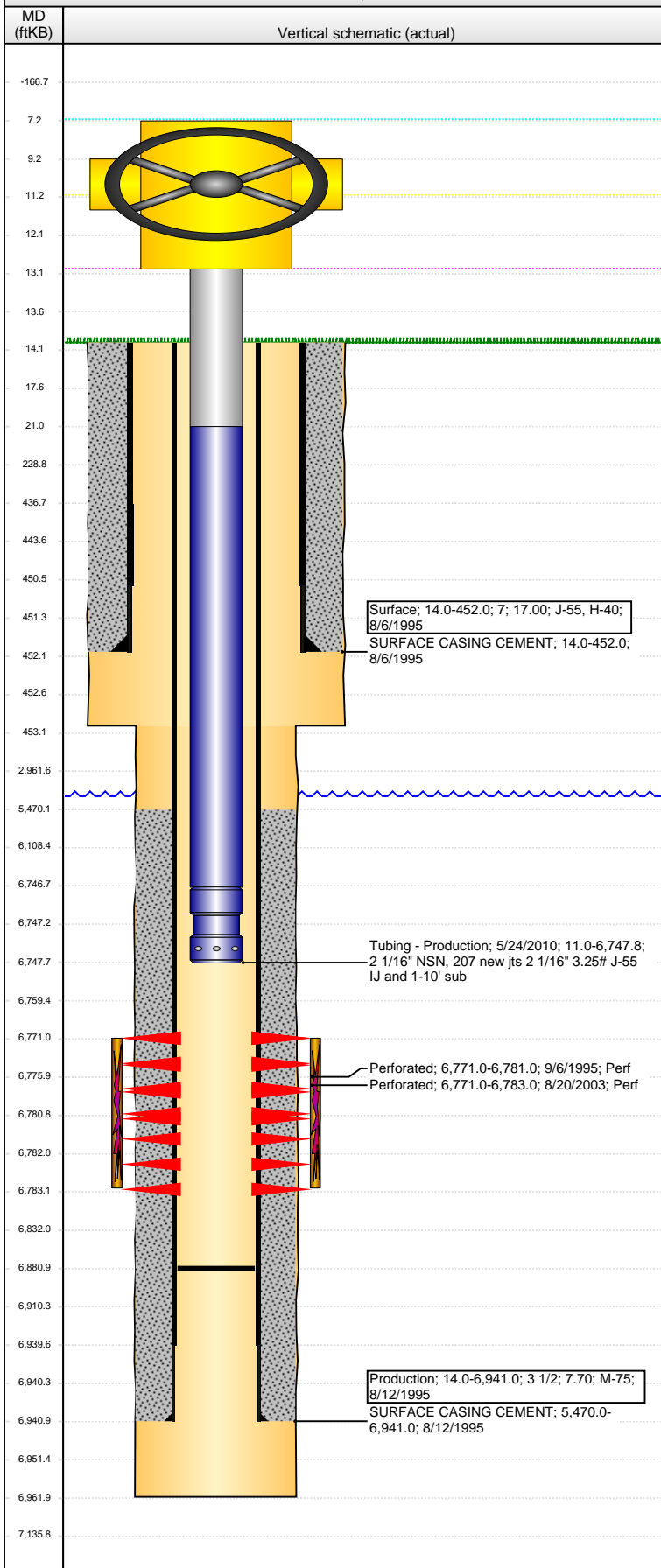

Well Header

API 05-123-18976	Business Unit DJ BASIN	District 15	Well Config VERTICAL
Original KB Elevation (ft) 4,645.00	KB - GL / MSL (ftKB) 14.00	Spud Date 8/6/1995	P & A Date

Comment

NOTE:surface csg size 7" 20/17#

Directions To Well

RDS 61 & 64, EAST 5/10, SOUTH 4/10.

Congressional Location

Quarter 1	Quarter 2	Quarter 3	Quarter 4	Section	Township	Twnshp N...	Range	Rng E/W Dir
		SW	NE	31	6	N	63	W

Bottom Hole Location

North-South Distance (ft)	From N or S Line	East-West Distance (ft)	From E or W Line

Plug Back Total Depths

Date	Depth (ftKB)	Method	Com
8/12/1995	6,892.0	TAG	
5/20/2010	6,820.0	SLICKLINE TAG	37' OF RATHOLE.
5/21/2010	6,881.0	TBG TALLY	98' OF RATHOLE.

Wellbore Sections

Section Des	Size (in)	Act Top, MD (ftKB)	Act Btm, MD (ftKB)
SURFACE	9 7/8	14.0	453.0
PRODUCTION	6 1/4	453.0	6,962.0

Zone Statuses

Zone Name	Status Date	Status	Fluid Type	Job
CODELL	9/15/1995	PR		DRILLING/COMPLETI...
CODELL	12/15/2003	PR		RE-FRAC, 8/18/2003 0...

Casing Strings

Casing Description	Run Date	OD (in)	Wt/Len (l...	Grade	Top, MD (ft...	MD (ftKB)
Surface	8/6/1995	7	17.00	H-40	14.0	452.0

Production, 6,941.0ftKB

Casing Description	Run Date	OD (in)	Wt/Len (l...	Grade	Top, MD (ft...	MD (ftKB)
Production	8/12/1995	3 1/2	7.70	M-75	14.0	6,941.0

Cement

Description	Top Depth (ftKB)	Bottom Depth (ftKB)
SURFACE CASING CEMENT	14.0	452.0
Description	Top Depth (ftKB)	Bottom Depth (ftKB)
SURFACE CASING CEMENT	5,470.0	6,941.0

Tubing Strings

Tubing Description	Run Date	String...	ID (in)	Wt (lb/ft)	Grade	Len (ft)	Set De...
Tubing - Production	9/13/1995	2 1/16	1.751	3.25	J-55	6,748.00	
Tubing Description	Run Date	String...	ID (in)	Wt (lb/ft)	Grade	Len (ft)	Set De...
Tubing - Production	5/24/2010	2 1/16	1.751	3.25	J-55	6,736.84	

Tubing Components

Item Des	OD (in)	Wt (lb/ft)	Grade	Jts	Len (ft)	Btm (ftKB)	Btm (TVD) (ftKB)
Tubing Pup Joint	2 1/16	3.25	J-55	1	10.00	21.0	
Tubing	2 1/16	3.25	J-55	207	6,725.74	6,746.7	
Notched Seating Nipple	2 1/16		J-55	1	1.10	6,747.8	

Perforation Data

Zone	Bnch/St g	Entered Shot Total	Top (ftKB)	Btm (ftKB)	Date
CODELL, ORIGINAL HOLE		48	6,771.00	6,783.00	8/20/2003
CODELL, ORIGINAL HOLE		20	6,771.00	6,781.00	9/6/1995

Stimulations & Treatments

Date	Zone	Primary Job Type
9/8/1995	CODELL, ORIGINAL HOLE	DRILLING/COMPLETION - ORIGINAL
Technical Result	Tech Result Details	Tech Result Note

Comment

Well Name: UPV 31-07G3

VERTICAL - ORIGINAL HOLE, 5/4/2015 10:50:39 AM

Stimulations & Treatments

Date 9/4/2003	Zone CODELL, ORIGINAL HOLE	Primary Job Type DRILLING/COMPLETION - ORIGINAL
Technical Result	Tech Result Details	Tech Result Note

Comment

Other In Hole

Run Date	Des	OD (in)	Top (ftKB)	Btm (ftKB)

Logs

Date	Type	Top, MD (ftKB)	Btm, MD (ftKB)
8/12/1995	COMPENSATED DENSITY	4,200.0	6,928.0
8/12/1995	INDUCTION	452.0	6,956.0
9/6/1995	CBL/CCL/GR	5,350.0	6,880.0
3/17/2014	GYRO	14.0	6,600.0

