

Access Road Map

BYBEE 14-L PAD

Multi Well Pad

NE1/4 SE1/4 SECTION 14, TOWNSHIP 2 NORTH, RANGE 68 WEST OF THE 6TH PRINCIPAL MERIDIAN

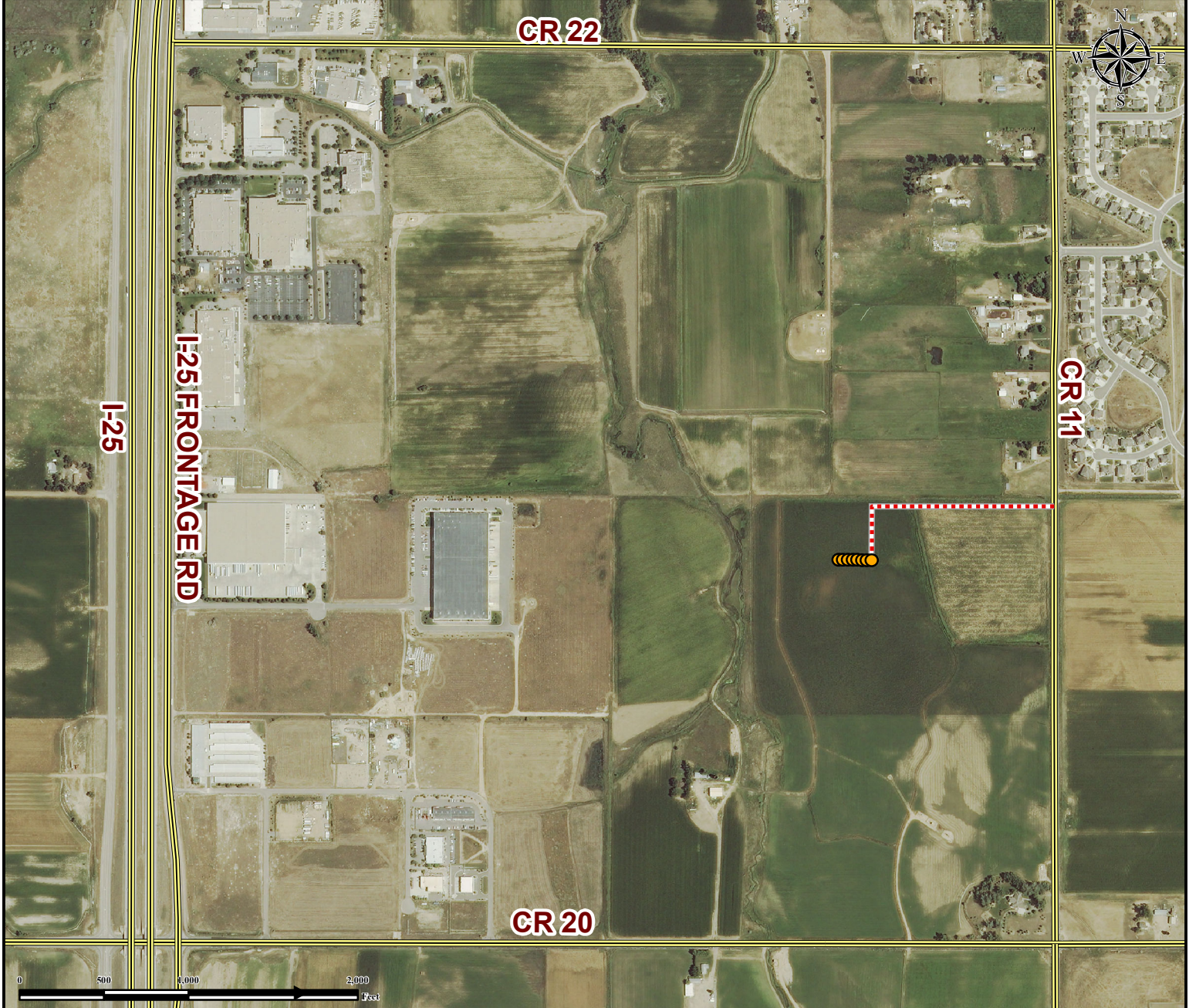

From Firestone, CO: From the intersection of First St and 151 Grant Ave.
Drive West on 151 Grant Ave for ±0.1 Mile and continue straight as the road turns into CR 18.
Drive West on CR 18 for ±1 mile to CR 11 and turn right.
Drive North on CR 11 for ±1.5 miles to Proposed Access Road and turn left.
Drive West on Proposed Access Rd for ±1077 feet and turn left continuing on Proposed Access Road.
Drive South on Proposed Access Rd for ±290 feet to Proposed Well Pad Location.

Total distance from Firestone, CO to Proposed Well Pad Location is ±2.8 miles.

Legend

Proposed Well
 Public Road
 Proposed Access Road

Reference Location

** BYBEE 5 **

Lat: 40.137662° Long:-104.965273° (NAD83)
 Elevation: 4889 Feet



Use our resources to find yours!
www.petro-fs.com
 (303) 928-7128

Field Date: 7/17/2014
 Drafting Date: 9/24/2014
 Drafted By: CSG
 Checked By: SRD
 Revision:

Data Sources:

- Aerial courtesy
 of NAIP (2013)

Prepared
 for:

