

Access Road Map

H O F F M A N 3 4 - 0

M U L T I W E L L P A D

SE¼ SW¼ SECTION 34, TOWNSHIP 8 NORTH, RANGE 60 WEST OF THE 6TH PRINCIPAL MERIDIAN

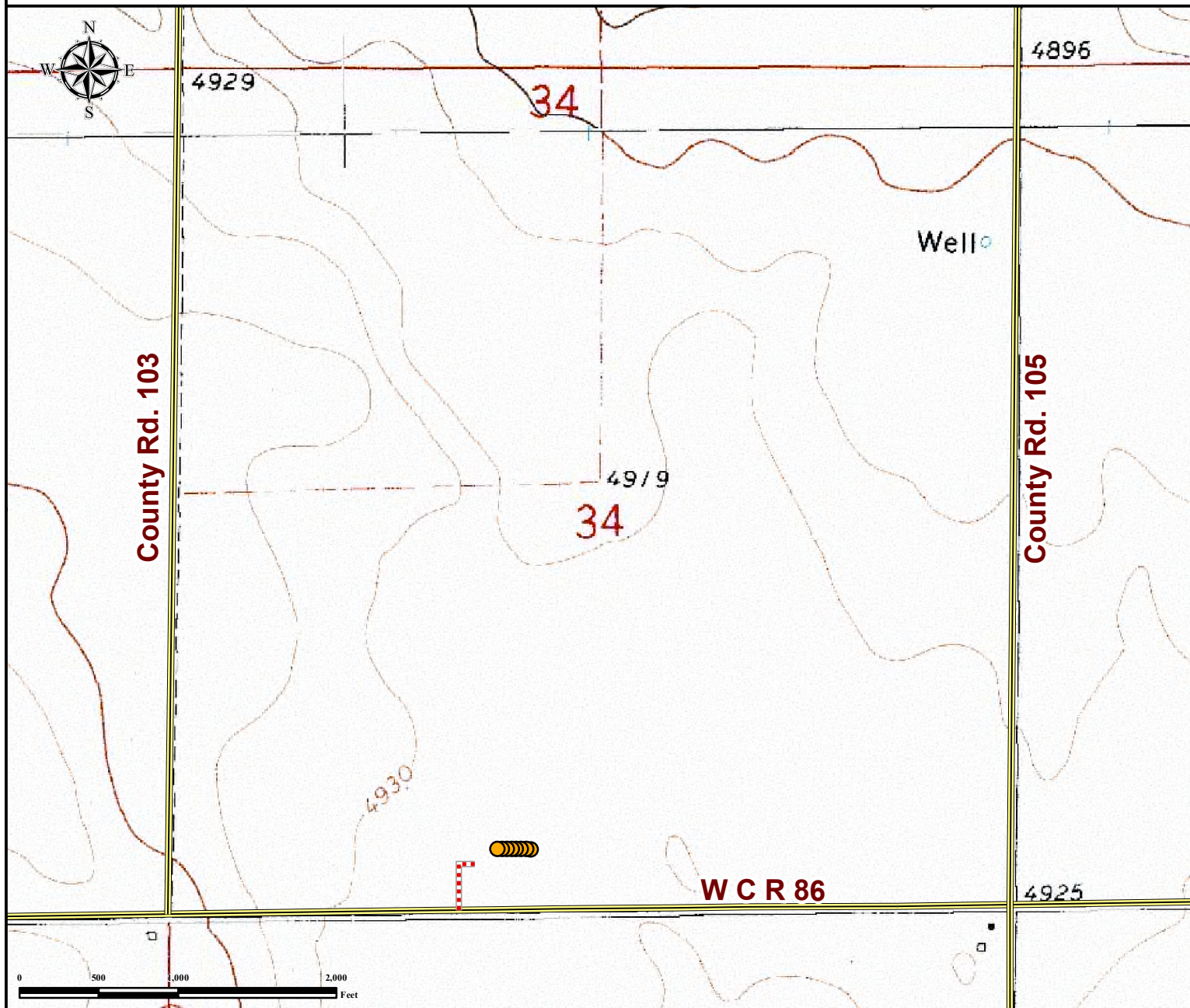

From Ault, CO: From the intersection of US-85 N and 1st St,
Drive East on 1st St. for ±35.5 miles and turn Right onto County Rd 103.
Drive South on County Rd 103. for ±2.0 miles and turn left onto W C R 86.
Drive East on W C R for ±0.4 miles and turn left onto Proposed Access Road.
Drive North on Proposed Access Road for ±392 feet to Proposed Production Pad.

Total distance from Ault, CO to proposed production facility is ±37.9 miles.

Legend

● Proposed Well
 --- Proposed Access Road
 == Public Road

Reference Location

** HOFFMAN 34-5H **

Lat: 40.612577° Long: -104.080223° (NAD83)
 Elevation: 4623 Feet



Use our resources to find yours!
www.petro-fs.com
 (303) 928-7128

Field Date: 7/22/2014
 Drafting Date: 8/25/2014
 Drafted By: DRF
 Checked By: CSG
 Revision:

Data Sources:
 - Topo courtesy of USGS

Prepared for:
Foundation Energy Management, LLC