

March 13, 2014

Isabel Tarin
13997 WCR 38
Platteville, CO 80651-8502

VIA Hand Delivery

Received by:

Print Name: ISABEL TARIN

Date: 3/14/14

RE: Thirty (30) Day Statutory Notice of Drilling Operations, COGCC Rule 305.f.
Tarin 32X-HZ Pad (Tarin 32Y-404, 32Y-314, 32X-434, 32X-234, 32X-404, 32X-314, 32W-434, 32W-234 wells)
and associated MLVT (Modular large volume tanks) area
Township 4 North, Range 66 West, 6th P.M.
Sec. 32: SE/4SE/4
Weld, Colorado

Dear Ms. Tarin,

In accordance with the requirement of Rule 305.f. of the Colorado Oil and Gas Conservation Commission (COGCC), this letter serves as notice by PDC Energy, Inc. (PDC) of its intention to conduct drilling operations with heavy equipment on the above-captioned wells not less than thirty (30) days from the date of this letter. This notice is following up on our conversations and discussions regarding the location of this well site(s), access roads, production facilities, MLVT area (temporary frac water area) and other related matters. However, the location(s) may be staked prior to this notice as discussed in consultation.

For purposes of this Notice Letter, our Initial Consultation meeting was held at the site on January 24, 2014. Pursuant to Rule 306, would you please complete (and return) the enclosed form requesting a consultation or to designate a representative for surface consultation for our records, even though the consultation has been completed? Additionally, enclosed please find a copy of the COGCC's brochure describing surface owner rights and responsibilities, and a copy of the COGCC's on-site inspection policy. Partial copies of the survey are also attached.

As the surface owner, you have the responsibility for notifying any affected tenant farmer, lessee or other party that may own or have an interest in any crops or surface improvements that could be affected by these proposed operations. A complete copy of the COGCC rules and policies is available at the following website: <http://cogcc.state.co.us/>. I have also enclosed Waiver Letters (related to the well locations) that after being signed will be attached to PDC's drilling permit application with the COGCC. It is requested that you sign (and return) these Waivers. Should you have any questions regarding our operations or this notice, please feel free to contact me at 303-517-3010.

Sincerely,
PDC Energy, Inc.

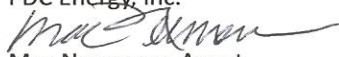
Mac Neumann, Agent



Lat40°, Inc. 1635 Foxtrail Drive, Suite 325 Loveland, CO 970-776-3321

MULTI-WELL PLAN

TARIN 32X-HZ PAD

THIS MAP DOES NOT REPRESENT A BOUNDARY SURVEY

SECTION: 32
TOWNSHIP: 4N
RANGE: 66W

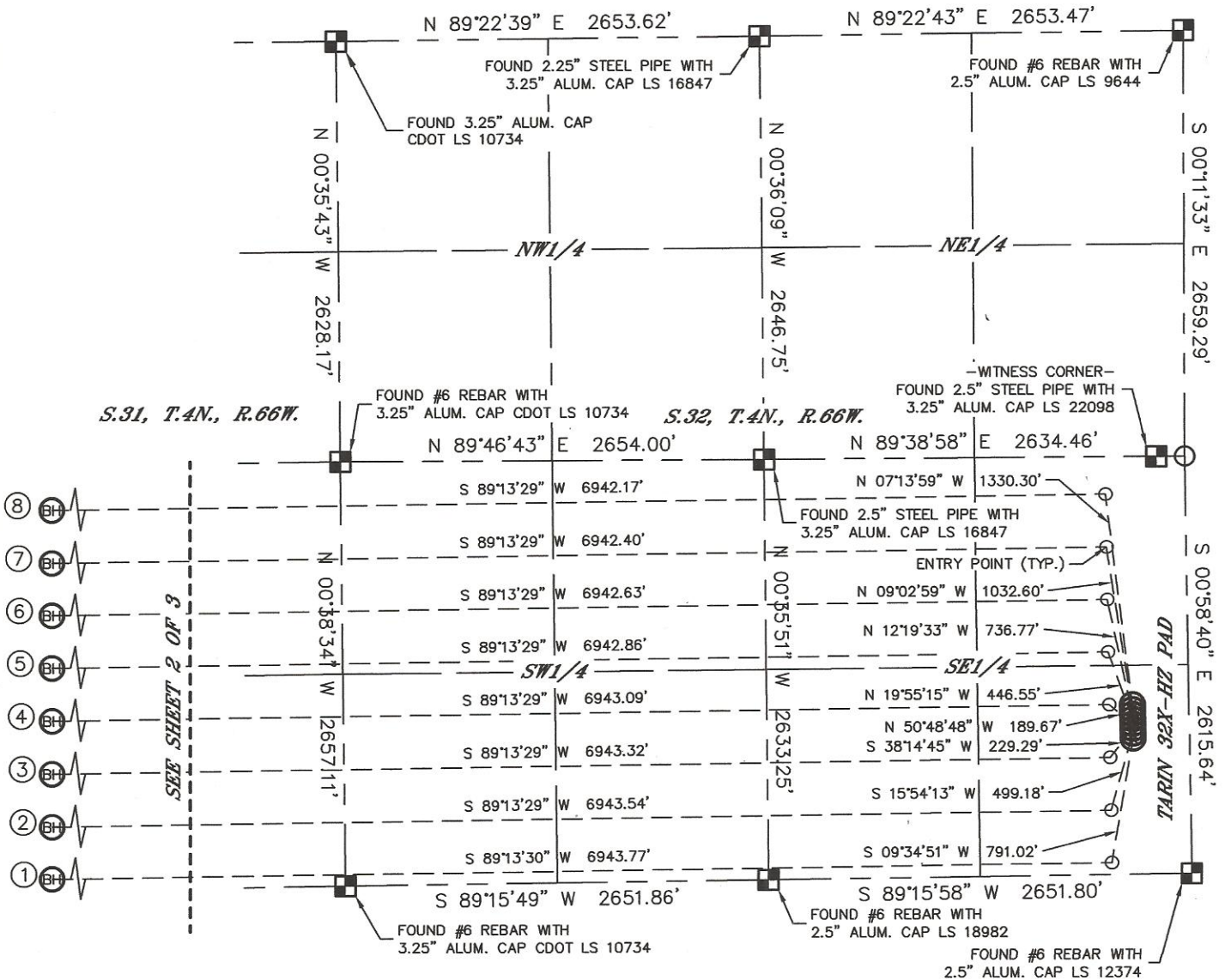

#	WELL NAME	BHL FOOTAGE	BHL LAT °	BHL LONG °	1/4/1/4
1	TARIN 32Y-404	75 FSL 2141 FEL	40.26099	-104.81854	SWSE
2	TARIN 32Y-314	405 FSL 2142 FEL	40.26190	-104.81855	SWSE
3	TARIN 32X-434	735 FSL 2144 FEL	40.26280	-104.81856	SWSE
4	TARIN 32X-234	1065 FSL 2146 FEL	40.26371	-104.81857	SWSE
5	TARIN 32X-404	1395 FSL 2147 FEL	40.26461	-104.81858	NWSE
6	TARIN 32X-314	1725 FSL 2149 FEL	40.26552	-104.81859	NWSE
7	TARIN 32W-434	2055 FSL 2151 FEL	40.26643	-104.81860	NWSE
8	TARIN 32W-234	2385 FSL 2152 FEL	40.26733	-104.81861	NWSE

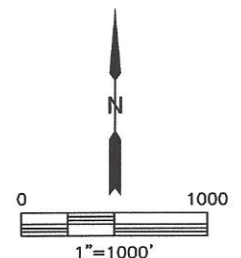

SHEET 1 OF 3

DATE: 2/18/2014
PROJECT#: 2013166



Lat40°, Inc. 1635 Foxtrail Drive, Suite 325 Loveland, CO 970-776-3321

LOCATION DRAWING

TARIN 32X-HZ PAD

SECTION: 32
TOWNSHIP: 4N
RANGE: 66W

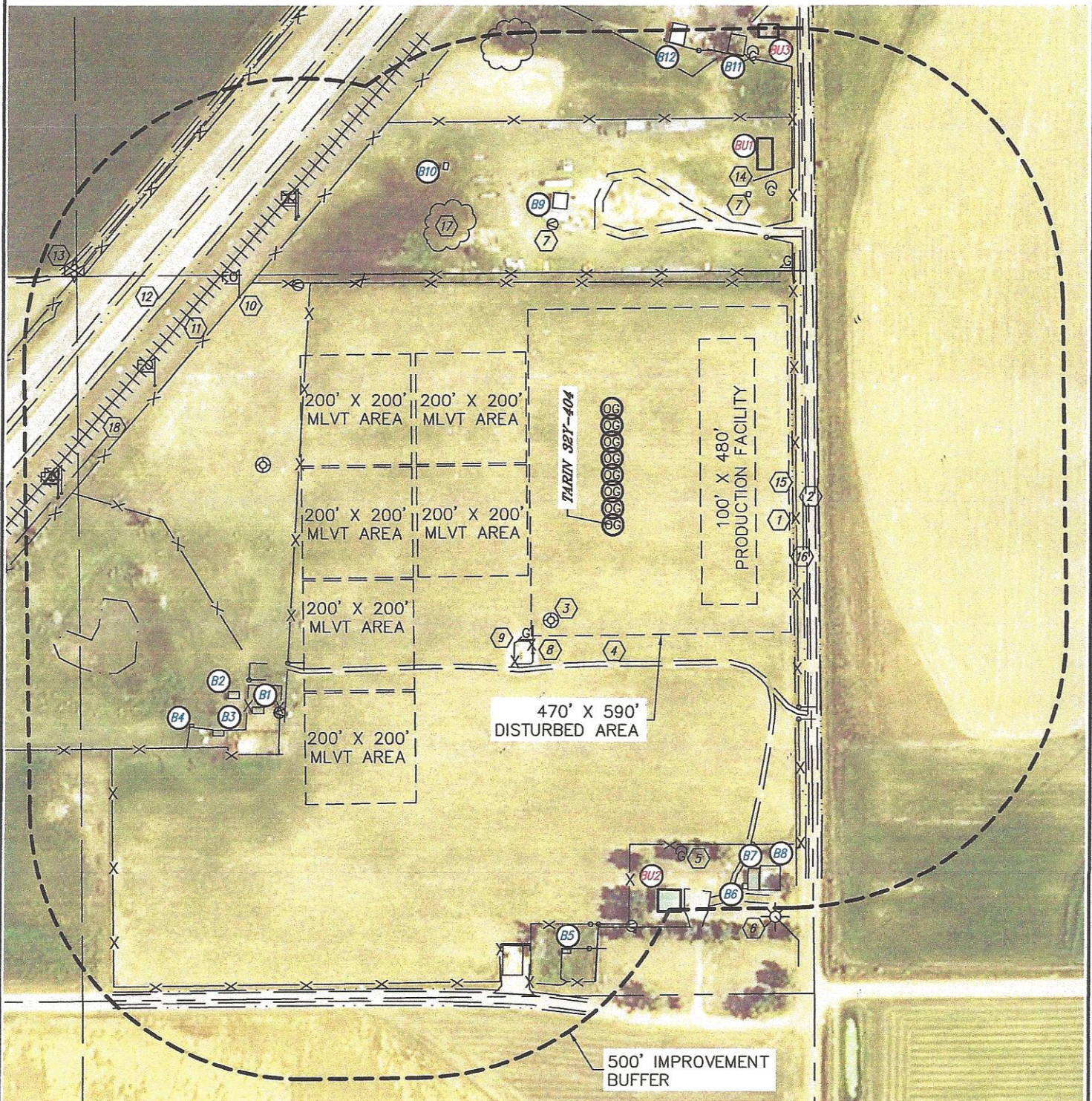

SHEET 1 OF 2

DATE: 2/18/2014
PROJECT#: 2013166



Lat40°, Inc. 1635 Foxtrail Drive, Suite 325 Loveland, CO 970-776-3321

LOCATION DRAWING

TARIN 32X-HZ PAD

SECTION: 32
TOWNSHIP: 4N
RANGE: 66W

IMPROVEMENTS:

(MEASURED FROM THE PROPOSED TARIN 32Y-404 WELL LOCATION)

- (BU1) BUILDING UNIT BU1 692' NE, BU2 667' SE, BU3 917' NE
- (B1) BUILDING B1 713' SW, B2 741' SW, B3 797' SW, B4 840' SW, B5 773' SW, B6 693' SE, B7 671' SE, B8 674' SE, B9 576' NW, B10 708' NW, B11 876' NE, B12 873' NE
- (1) FENCE 333' E, 438', 456' & 731' N, 580' S, 574' W, 783' & 1033' NW
- (2) COUNTY ROAD 29 351' E, COUNTY ROAD 38 864' S
- (3) EX. WELL HEAD 207' SW, 643' NW
- (4) FIELD ROAD 249' S, 516' N, 1044' NW
- (5) LP TANK 605' SE, 673' & 889' NE
- (6) LIGHT POLE 771' SE
- (7) WATER SPIGOT 553' & 717' NW, 693' SW, 729' S; PUMP HOUSE 639' NE, 737' S
- (8) GAS MARKER "AKA" 275' SW, 548' NE
- (9) PRODUCTION EQUIPMENT (PDC) 259' SW & 780' SW
- (10) FIBER OPTIC MARKER 794', 798', 869' & 1001' NW
- (11) RAILROAD 834' NW
- (12) HWY 85 893' NW
- (13) WATER AIR VALVE 1080' NW
- (14) OVERHEAD UTILITY 671' NE, 771' SE
- (15) DITCH 327' & 374' E, 820' N, 1036' NW
- (16) BARROW DITCH 345' & 372' E, 858' & 887' SW, 879', 944' & 1023' NW
- (17) WET AREA 614' & 887' NW, 878' SW,
- (18) SWALE 931' NW

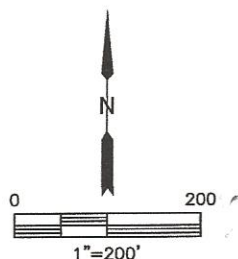

NEAREST: BUILDING B9 ±576' NW, BUILDING UNIT BU2 ±667'
SE, HIGH OCCUPANCY BUILDING UNIT 5280'+,
DESIGNATED OUTSIDE ACTIVITY AREA 5280'+,
PUBLIC ROAD 351' E (CR29),
ABOVE GROUND UTILITY 671' NE, RAILROAD 834' NW,
PROPERTY LINE 355' E

SHEET 2 OF 2

DATE: 2/18/2014
PROJECT#: 2013166



Lat40°, Inc. 1635 Foxtrail Drive, Suite 325 Loveland, CO 970-776-3321

ACCESS ROAD MAP

TARIN 32X-HZ PAD

SECTION: 32
TOWNSHIP: 4N
RANGE: 66W

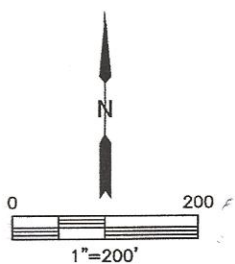

SHEET 2 OF 2

DATE: 2/18/2014
PROJECT#: 2013166



Lat40°, Inc. 1635 Foxtrail Drive, Suite 325 Loveland, CO 970-776-3321

ACCESS ROAD MAP

TARIN 32X-HZ PAD

SECTION: 32
TOWNSHIP: 4N
RANGE: 66W

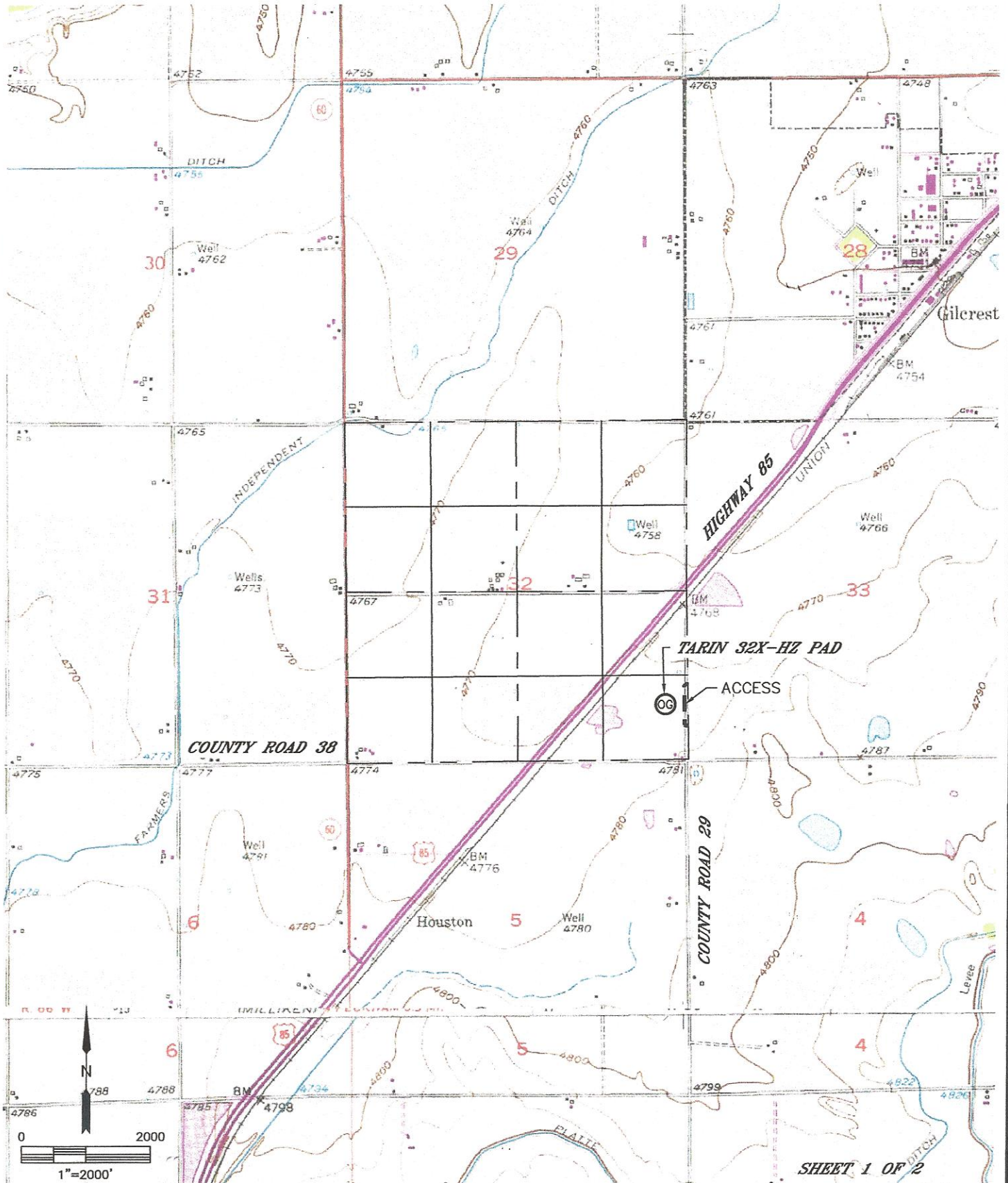

DATE: 2/18/2014
PROJECT#: 2013166



Lat40°, Inc. 1635 Foxtrail Drive, Suite 325 Loveland, CO 970-776-3321

NOTIFICATION ZONE DRAWING

TARIN 32X-HZ PAD

SECTION: 32
TOWNSHIP: 4N
RANGE: 66W

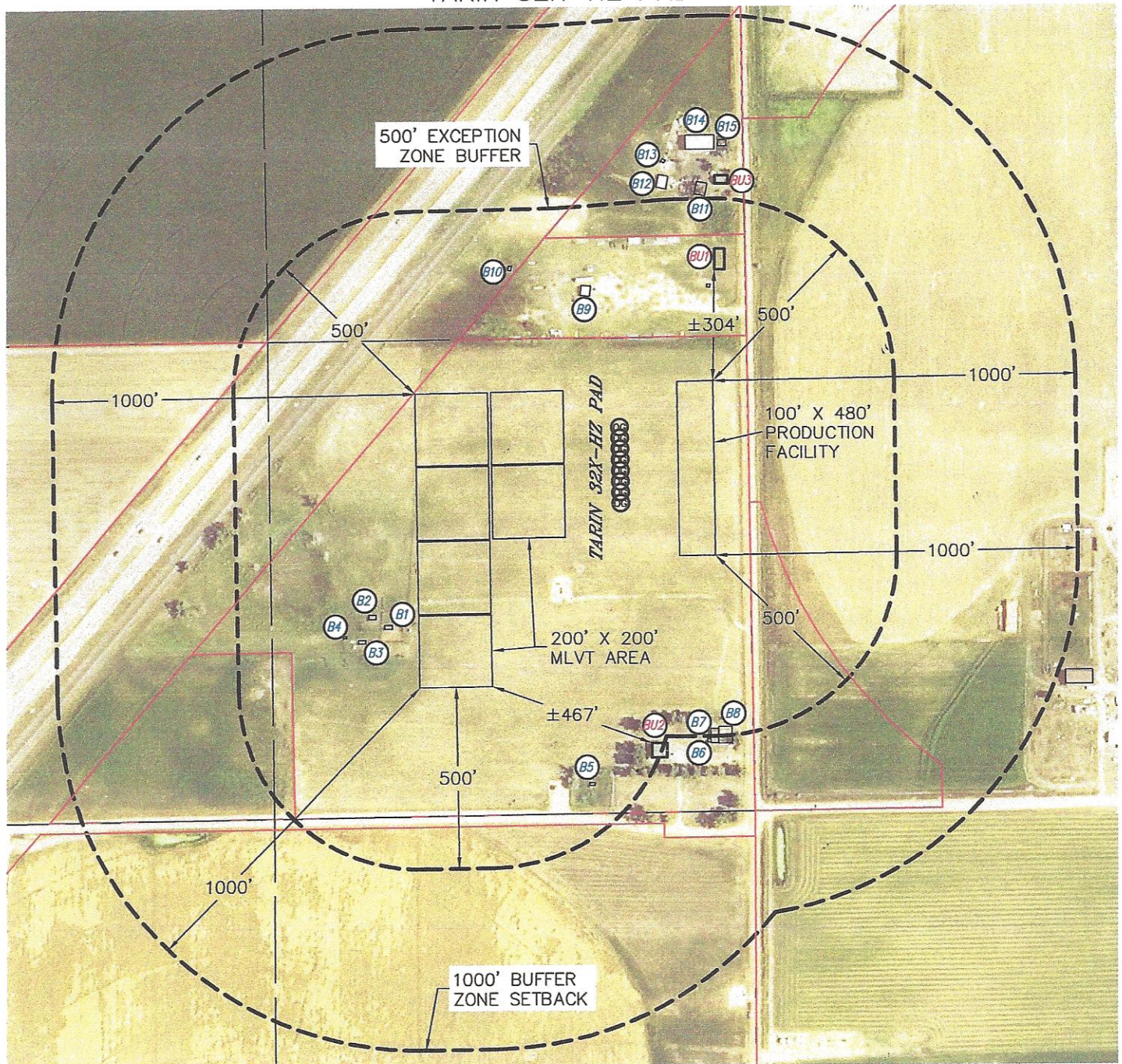

EXCEPTION ZONE:

- BUILDING UNIT BU1 ±304' N
- BUILDING UNIT BU2 ±467' SE

BUFFER ZONE:

- BUILDING UNIT BU3 ±542' N

LEGEND

PROPERTY LINE



BUILDING

BUILDING UNIT

NEAREST: BUILDING B1 ±73' W, BUILDING UNIT BU1 ±304' N
(DISTANCES MEASURED FROM THE CENTER OF THE PROPOSED WELL HEAD OR LIMITS OF THE PROPOSED PRODUCTION FACILITY CLOSEST TO REFERENCED BUILDING UNIT)

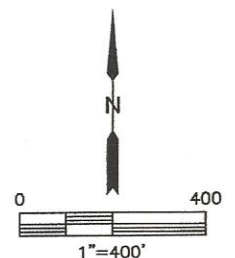

DATE: 2/18/2014
PROJECT#: 2013166